

## WA1 - Free standing Wrap Around

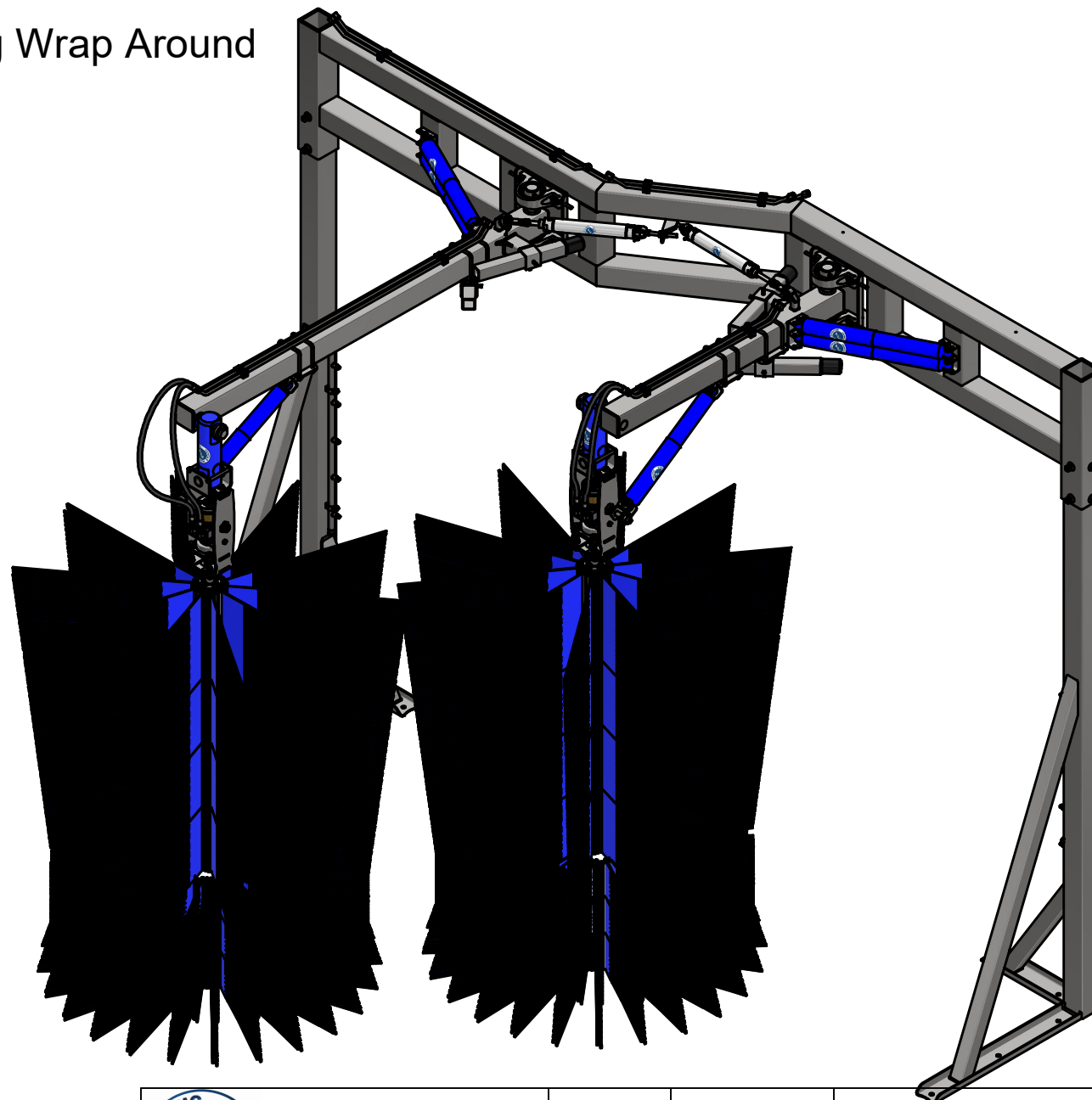

AVW EQUIPMENT CO., INC.  
105 S. 9TH AVENUE  
MAYWOOD, IL 60153  
Tel: 708-343-7738 Fax: 708-343-9065  
WWW.AVWEQUIPMENT.COM

### - COMPANY PROPRIETARY NOTE -

THIS DRAWING AND ITS DESIGNS ARE PROPERTY OF AVW EQUIPMENT CO. &  
IT IS NOT TO BE USED OR REPRODUCED WITHOUT THE PERMISSION FROM AVW CO.

DRAWN BY

Jibin

CUSTOMER: AVW EQUIPMENT CO.

CHECKED BY

PROJECT: WA1\_Free Standing Wrap Around

QTY

DESCRIPTION: Free standing Wrap Around

RELEASE  
DATE

11/22/2021

PART NUMBER: WA1

REV# 1

DIMENSION ARE IN INCHES & PROVIDED PRIOR  
TO SURFACE TREATMENTS, UNLESS NOTED.

SIZE  
A

EST WEIGHT:

SHEET 1 of 52

PATH:L:\Designs\Product Lines\Wraps & Combos\WA1 - Free Standing Wrap Around\WA1 Free Standing Wrap Around.iam

# REVISION HISTORY

ECO No.	REV	DESCRIPTION	DATE	ENGINEER	APPROVED
	1	INITIAL RELEASE	10/07/2021	JIBIN	
	1				



AVW EQUIPMENT CO., INC.  
105 S. 9TH AVENUE  
MAYWOOD, IL 60153  
Tel: 708-343-7738 Fax: 708-343-9065  
WWW.AVWEQUIPMENT.COM

## - COMPANY PROPRIETARY NOTE -

THIS DRAWING AND ITS DESIGNS ARE PROPERTY OF AVW EQUIPMENT CO. &  
IT IS NOT TO BE USED OR REPRODUCED WITHOUT THE PERMISSION FROM AVW CO.

PATH:

DRAWN BY

Jibin

CUSTOMER: AVW EQUIPMENT CO.

CHECKED BY

PROJECT: WA1\_Free Standing Wrap Around

QTY

DESCRIPTION:

RELEASE  
DATE

11/22/2021

PART NUMBER:

REV# 1

DIMENSION ARE IN INCHES & PROVIDED PRIOR  
TO SURFACE TREATMENTS, UNLESS NOTED.

SIZE  
A

EST WEIGHT:

SHEET 2 of 52

**WA1** - Free standing Wrap Around

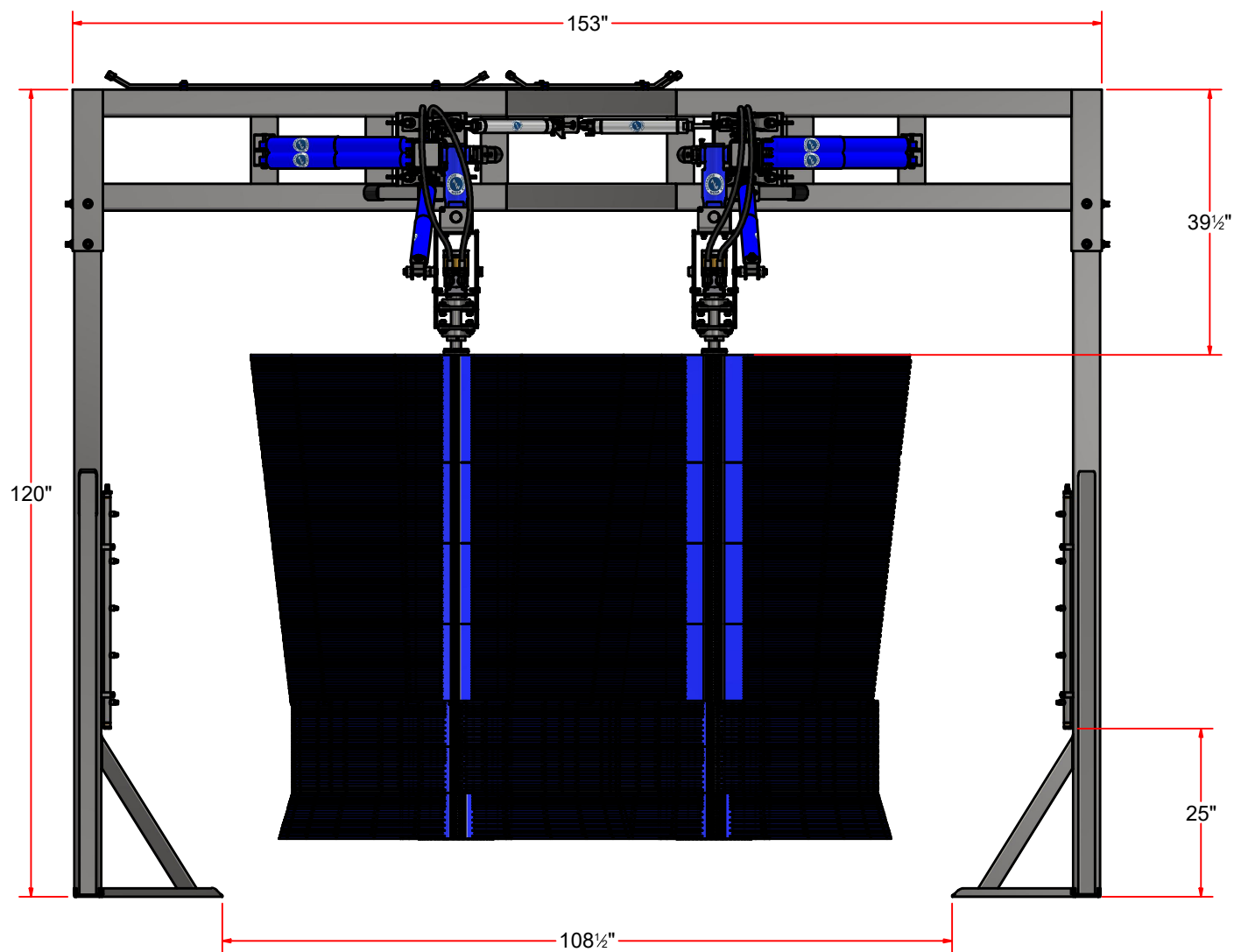

 <div>AVW EQUIPMENT CO., INC. 105 S. 9TH AVENUE MAYWOOD, IL 60153 Tel: 708-343-7738 Fax: 708-343-9065 WWW.AVWEQUIPMENT.COM</div>	DRAWN BY	Jibin	CUSTOMER: AVW EQUIPMENT CO.	
	CHECKED BY		PROJECT: WA1_Free Standing Wrap Around	
	QTY		DESCRIPTION: Free standing Wrap Around	
	RELEASE DATE	11/22/2021	PART NUMBER: WA1	REV# 1
<div>- COMPANY PROPRIETARY NOTE - THIS DRAWING AND ITS DESIGNS ARE PROPERTY OF AVW EQUIPMENT CO. &amp; IT IS NOT TO BE USED OR REPRODUCED WITHOUT THE PERMISSION FROM AVW CO.</div>	DIMENSION ARE IN INCHES & PROVIDED PRIOR TO SURFACE TREATMENTS, UNLESS NOTED.		SIZE A	EST WEIGHT:
	PATH:L:\Designs\Product Lines\Wraps & Combos\WA1 - Free Standing Wrap Around\WA1 Free Standing Wrap Around.iam		SHEET 3 of 52	

# WA1 - Free standing Wrap Around

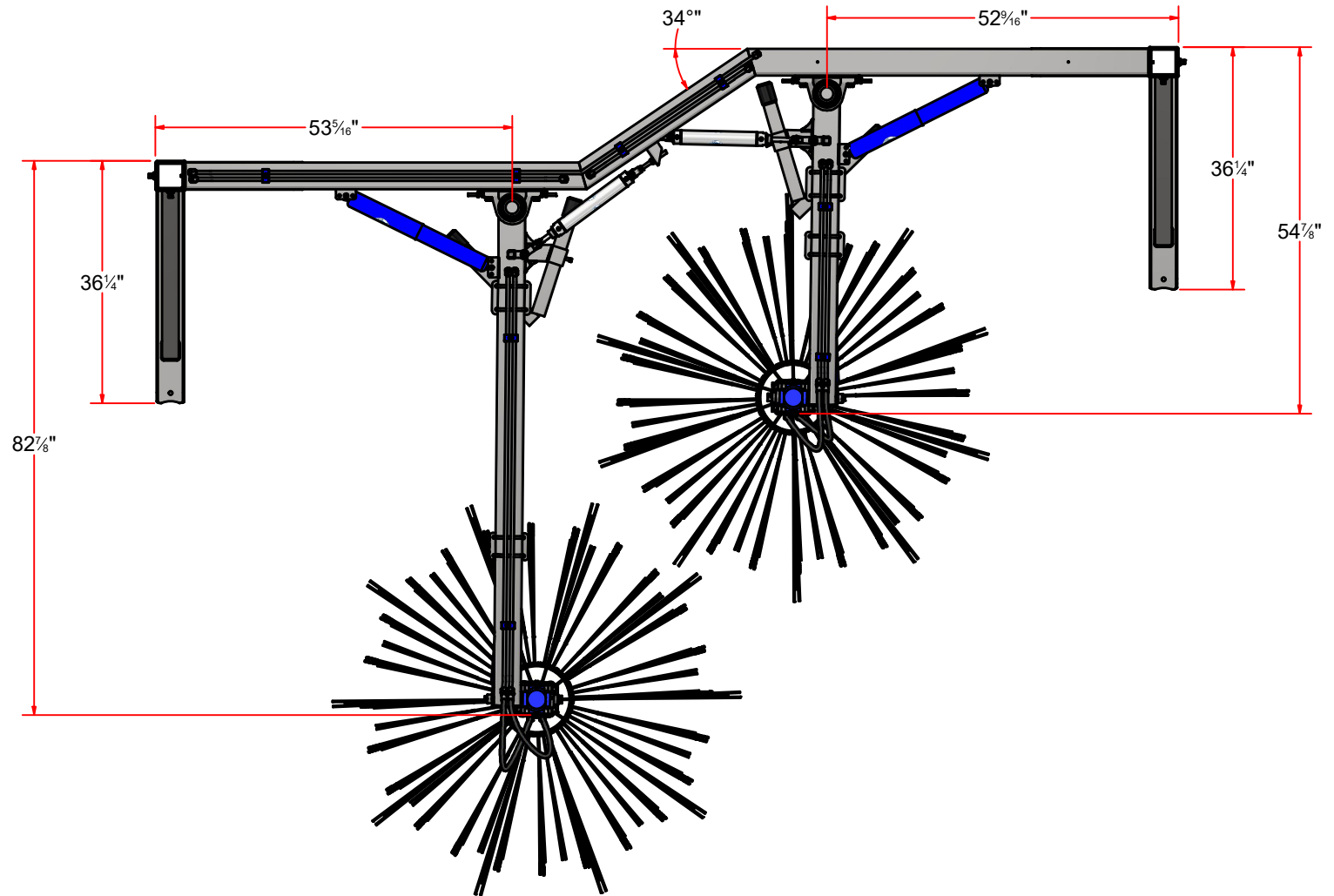

AVW EQUIPMENT CO., INC.  
105 S. 9TH AVENUE  
MAYWOOD, IL 60153  
Tel: 708-343-7738 Fax: 708-343-9065  
WWW.AVWEQUIPMENT.COM

## - COMPANY PROPRIETARY NOTE -

THIS DRAWING AND ITS DESIGNS ARE PROPERTY OF AVW EQUIPMENT CO. & IT IS NOT TO BE USED OR REPRODUCED WITHOUT THE PERMISSION FROM AVW CO.

DRAWN BY

Jibin

CUSTOMER: AVW EQUIPMENT CO.

CHECKED BY

PROJECT: WA1\_Free Standing Wrap Around

QTY

DESCRIPTION: Free standing Wrap Around

RELEASE DATE

11/22/2021

PART NUMBER: WA1

REV# 1

DIMENSION ARE IN INCHES & PROVIDED PRIOR TO SURFACE TREATMENTS, UNLESS NOTED.

SIZE  
A

EST WEIGHT:

SHEET 4 of 52

PATH:L:\Designs\Product Lines\Wraps & Combos\WA1 - Free Standing Wrap Around\WA1 Free Standing Wrap Around.iam



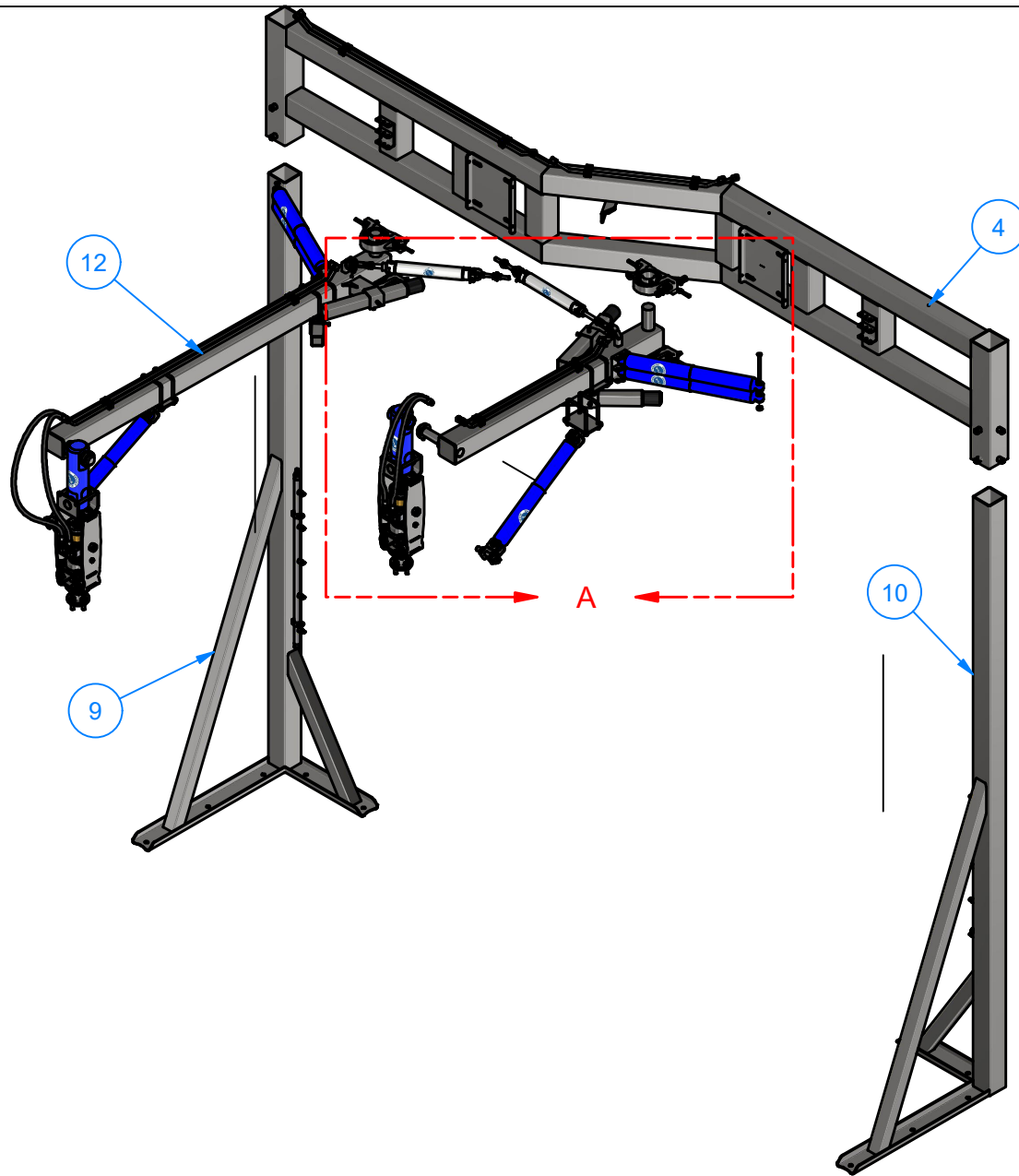

Parts List			
ITEM	PART NUMBER	QTY	DESCRIPTION
1	WA1FB	4	Pin 3/8" x 5" LG
2	WA1FC	4	3/8" Set Screw Collar
3	WA1FA	4	Blue Shock Absorber Assembly
4	WA1C	1	Hyd Wrap Around Cross Bar Assembly
5	HHCS1213225	8	1/2"-13UNCx 2 1/2"LG.HexScrew
6	SLW12	8	1/2" Split Lock Washer
7	FW12	16	1/2" Flat Washer
8	HN1213	8	1/2" - 13 UNC Hex Nut
9	WA1B	1	Leg Passenger(Reg)/Driver(Rev)
10	WA1A	1	Leg Driver(Reg)/Passenger(Rev)
11	BRG-WA1WB	4	2" Pillow Block
12	WA1E	1	Wrap Arm Assy (Passenger Side)
13	WA1D	1	Straight Wrap Arm (Driver Side 48")
14	WA10K	2	Wrap Around Shaft Assembly
15	WA2F-0318	2	Wrap Stabilizer Kit (OPTIONAL)
16	WA1LB	4	Wrap Hose Assembly
17	TR1R	2	Retract Air Cylinder 2" x 10" (OPTIONAL)
18	HHCS3816200	8	3/8" - 16 x 2" UNC Hex Screw



AVW EQUIPMENT CO., INC.  
105 S. 9TH AVENUE  
MAYWOOD, IL 60153  
Tel: 708-343-7738 Fax: 708-343-9065  
WWW.AVWEQUIPMENT.COM

**- COMPANY PROPRIETARY NOTE -**

THIS DRAWING AND ITS DESIGNS ARE PROPERTY OF AVW EQUIPMENT CO. & IT IS NOT TO BE USED OR REPRODUCED WITHOUT THE PERMISSION FROM AVW CO.

DRAWN BY	Jibin	CUSTOMER: AVW EQUIPMENT CO.	
CHECKED BY		PROJECT: WA1_Free Standing Wrap Around	
QTY		DESCRIPTION: Free standing Wrap Around	
RELEASE DATE	11/22/2021	PART NUMBER: WA1	REV# 1
DIMENSION ARE IN INCHES & PROVIDED PRIOR TO SURFACE TREATMENTS, UNLESS NOTED.		SIZE A	EST WEIGHT:
			SHEET 5 of 52

PATH:L:\Designs\Product Lines\Wraps & Combos\WA1 - Free Standing Wrap Around\WA1 Free Standing Wrap Around.iam

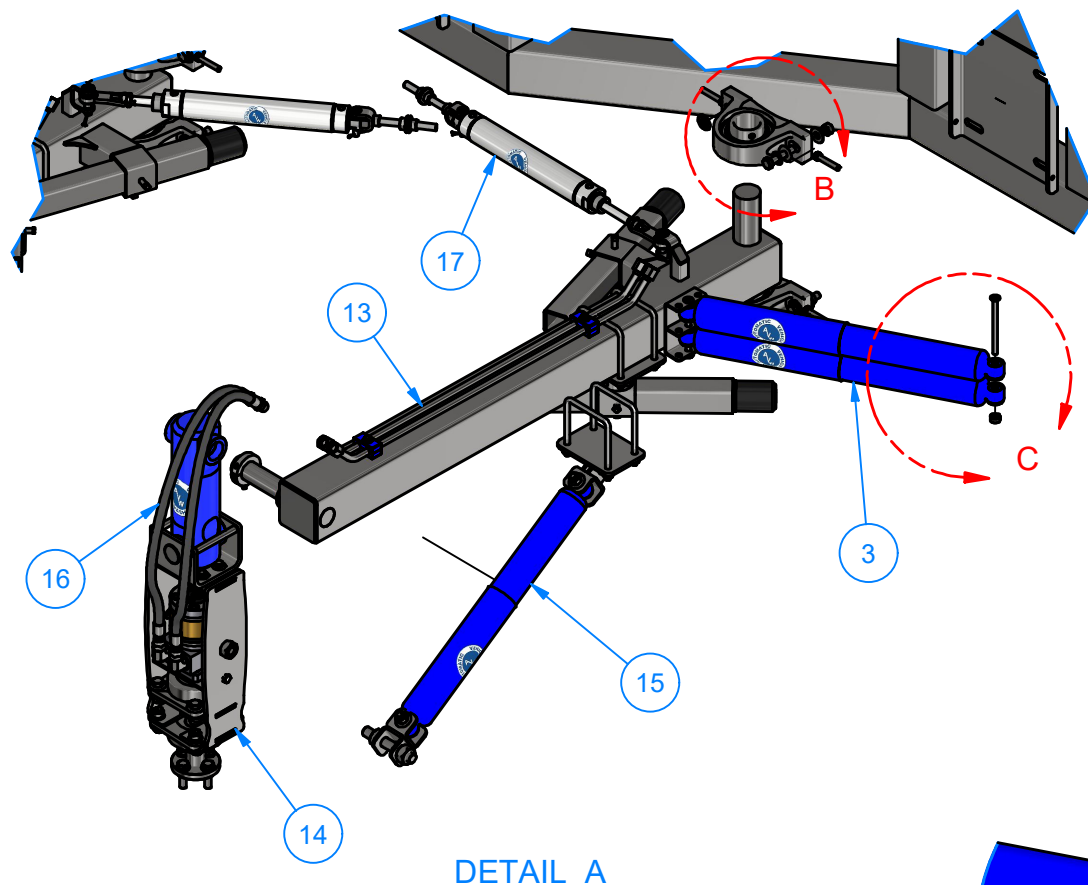

DETAIL A

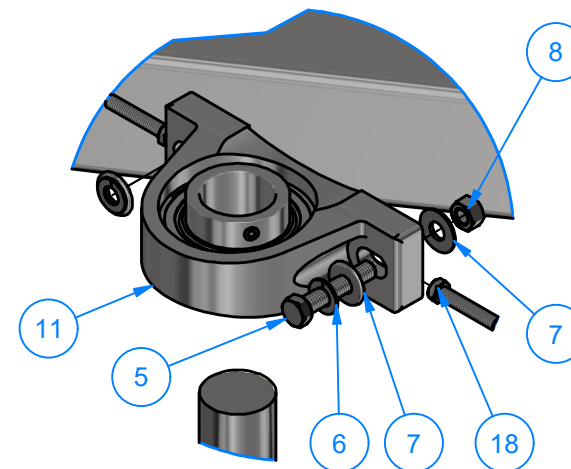

DETAIL B

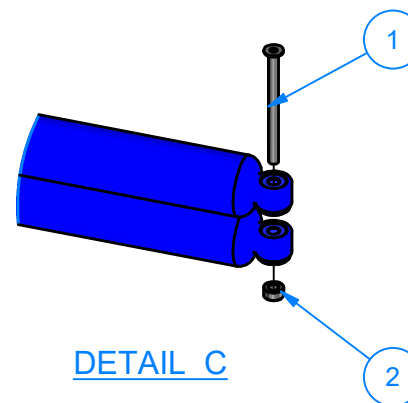

DETAIL C



AVW EQUIPMENT CO., INC.  
105 S. 9TH AVENUE  
MAYWOOD, IL 60153  
Tel: 708-343-7738 Fax: 708-343-9065  
WWW.AVWEQUIPMENT.COM

**- COMPANY PROPRIETARY NOTE -**

THIS DRAWING AND ITS DESIGNS ARE PROPERTY OF AVW EQUIPMENT CO. & IT IS NOT TO BE USED OR REPRODUCED WITHOUT THE PERMISSION FROM AVW CO.

DRAWN BY

Jibin

CUSTOMER: AVW EQUIPMENT CO.

CHECKED BY

PROJECT: WA1\_Free Standing Wrap Around

QTY

DESCRIPTION: Free standing Wrap Around

RELEASE DATE

11/22/2021

PART NUMBER: WA1

REV# 1

DIMENSION ARE IN INCHES & PROVIDED PRIOR TO SURFACE TREATMENTS, UNLESS NOTED.

SIZE  
A

EST WEIGHT:

SHEET 6 of 52

PATH:L:\Designs\Product Lines\Wraps & Combos\WA1 - Free Standing Wrap Around\WA1 Free Standing Wrap Around.iam

WA1C - Hyd Wrap Around Cross Bar Assembly

Parts List			
ITEM	PART NUMBER	QTY	DESCRIPTION
1	DMP12A	8	UHMW Hydraulic Line Bracket 1/2"x 1"x 2"LG
2	WA1LHTA-CB-60	1	1/2" OD Hydraulic tube Assembly 60"
3	WA1LHTA-CB-90	1	1/2" OD Hydraulic tube Assembly 90"
4	WA1LHTA-CB-34	1	1/2" OD Hydraulic tube Assembly 34"
5	WA1CA	1	Hyd Wrap Around Cross Bar Weldment
6	SQHS1213100	8	Square Bolt - 1/2"-13 UNC x 1"
7	FW14	4	1/4" Flat Washer
8	HHCS1420150	4	1/4"-20 x 1 1/2" Hex Screw

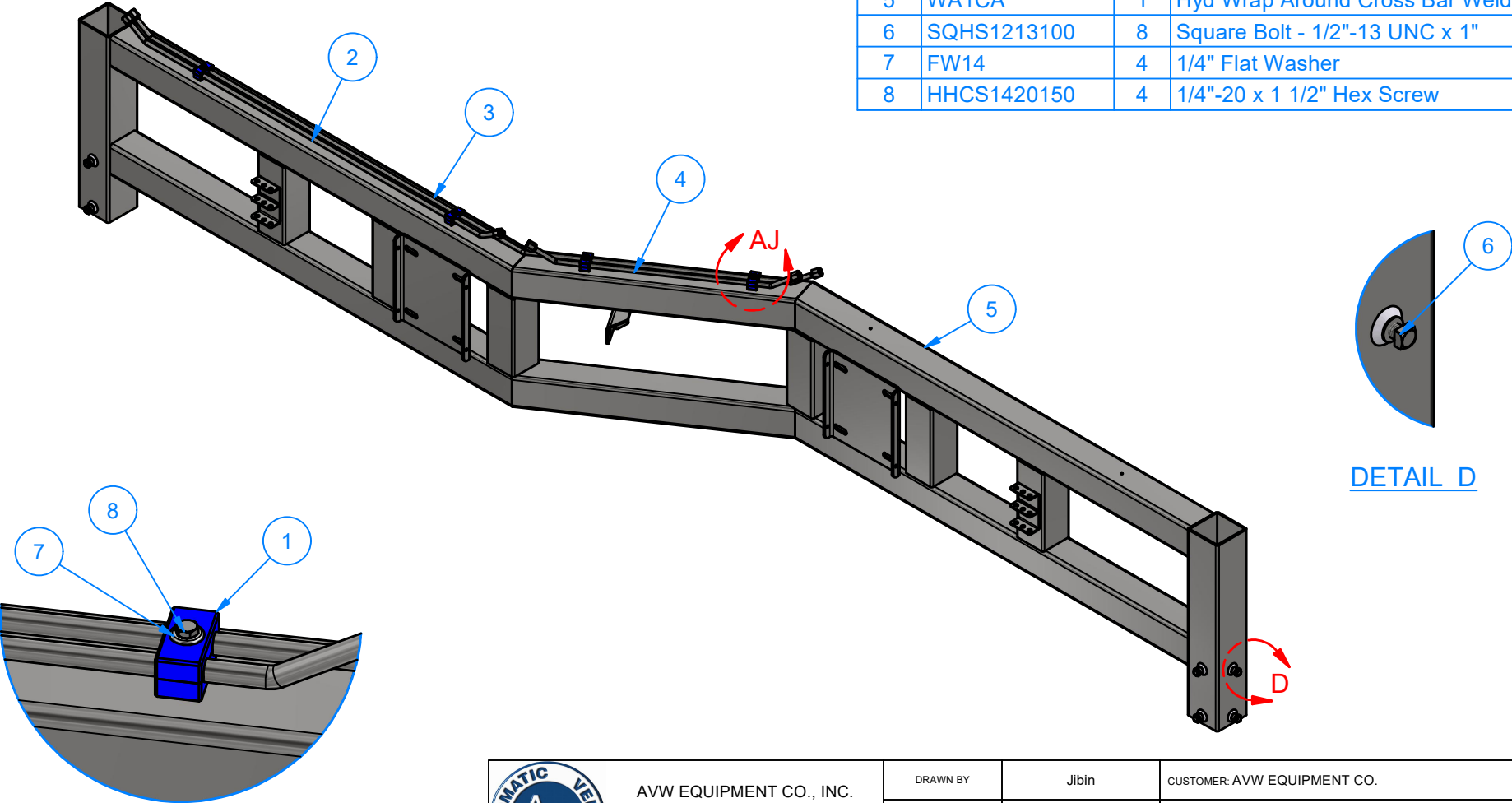

DETAIL AJ

DETAIL D



AVW EQUIPMENT CO., INC.  
105 S. 9TH AVENUE  
MAYWOOD, IL 60153  
Tel: 708-343-7738 Fax: 708-343-9065  
WWW.AVWEQUIPMENT.COM

- COMPANY PROPRIETARY NOTE -  
THIS DRAWING AND ITS DESIGNS ARE PROPERTY OF AVW EQUIPMENT CO. &  
IT IS NOT TO BE USED OR REPRODUCED WITHOUT THE PERMISSION FROM AVW CO.

DRAWN BY	Jibin	CUSTOMER: AVW EQUIPMENT CO.	
CHECKED BY		PROJECT: WA1_ Free Standing Wrap Around	
QTY		DESCRIPTION: Hyd Wrap Around Cross Bar Assembly	
RELEASE DATE	11/22/2021	PART NUMBER: WA1C	REV# 1
DIMENSION ARE IN INCHES & PROVIDED PRIOR TO SURFACE TREATMENTS, UNLESS NOTED.		SIZE A	EST WEIGHT: SHEET 7 of 52

# WA1CA - Hyd Wrap Around Cross Bar Weldment

Parts List			
ITEM	PART NUMBER	QTY	DESCRIPTION
1	WA1CAB	2	SS SqTube #7Ga 4"x 60"LG
2	WA1CAF	1	Sq. Tubing #7Ga 4" x 30 5/8" LG
3	SQTSS07GX400X01000	6	SS SqTube #7Gax 4"x10"LG
4	WA1CAC	2	Bearing Mounting Plate #1/4"x 11" x 12"
5	SAB1	2	Dual Shock Absorber Bracket
6	WC3BAH	1	Air Cylinder Mounting Bracket #7Gax 8"x 4 13/16
7	WA1CAG	2	SS SqTube #7Ga 4"x 60"LG
8	WA1CAH	1	Sq. Tubing #7Ga 4"x 30 5/8" LG
9	WA1CAA	2	24" Horizontal Sleeve

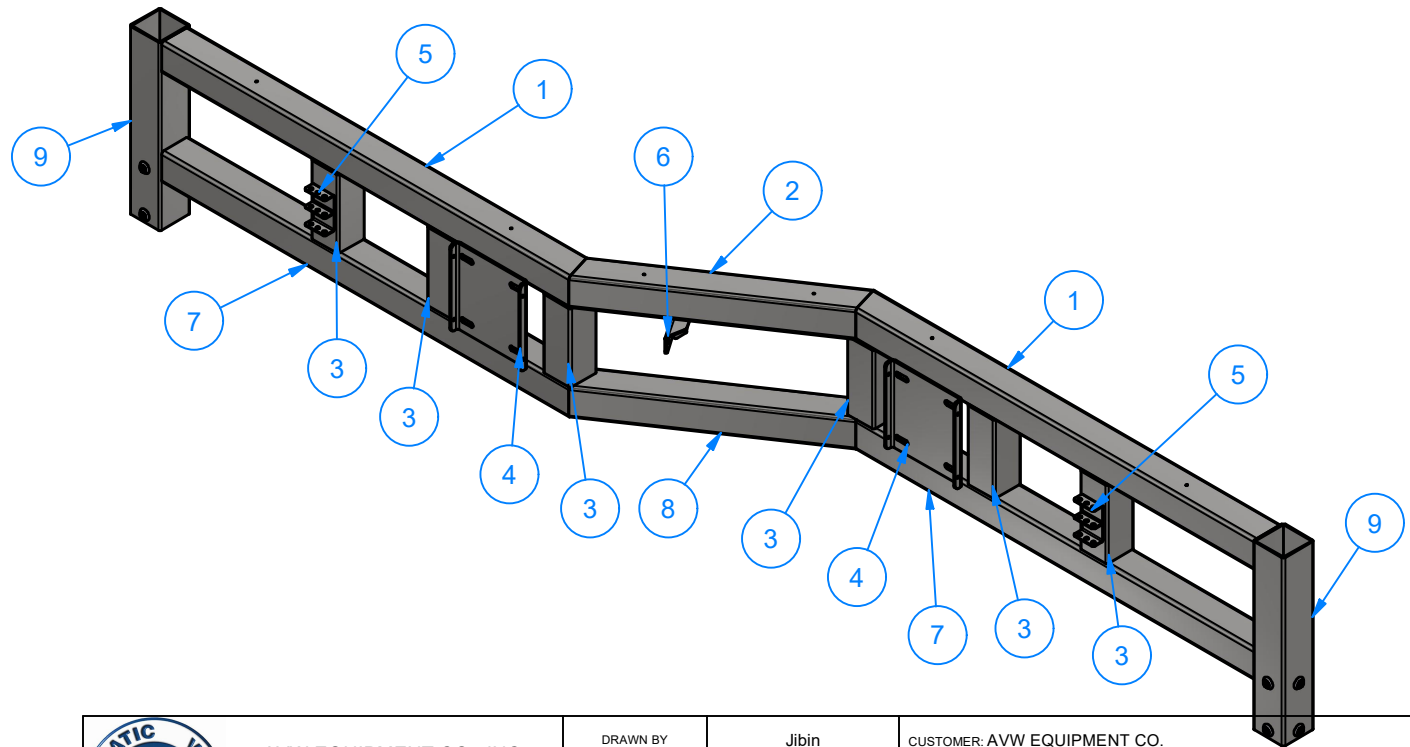
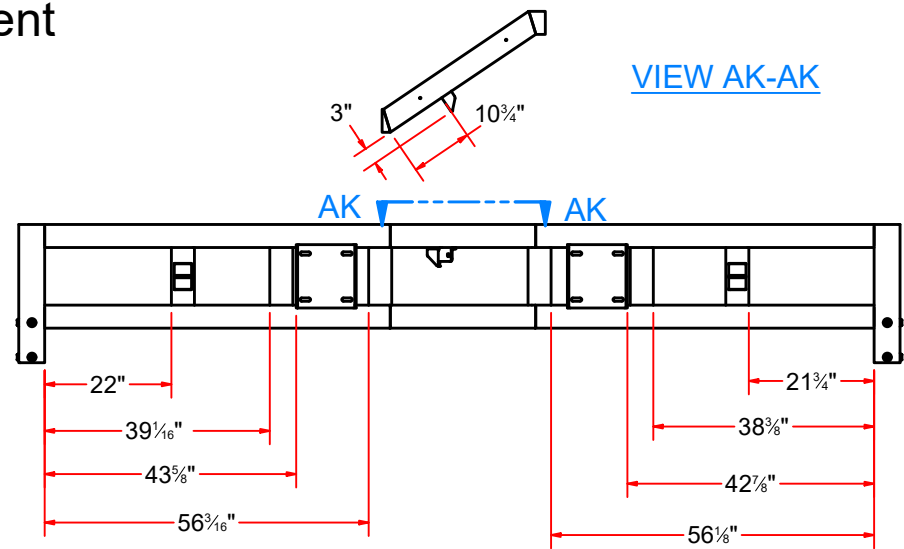

AVW EQUIPMENT CO., INC.  
105 S. 9TH AVENUE  
MAYWOOD, IL 60153  
Tel: 708-343-7738 Fax: 708-343-9065  
WWW.AVWEQUIPMENT.COM

## - COMPANY PROPRIETARY NOTE -

THIS DRAWING AND ITS DESIGNS ARE PROPERTY OF AVW EQUIPMENT CO. & IT IS NOT TO BE USED OR REPRODUCED WITHOUT THE PERMISSION FROM AVW CO.

DRAWN BY

Jibin

CUSTOMER: AVW EQUIPMENT CO.

CHECKED BY

PROJECT: WA1\_Free Standing Wrap Around

QTY

DESCRIPTION: Hyd Wrap Around Cross Bar Weldment

RELEASE DATE

11/22/2021

PART NUMBER: WA1CA

REV# 1

DIMENSION ARE IN INCHES & PROVIDED PRIOR TO SURFACE TREATMENTS, UNLESS NOTED.

SIZE A

EST WEIGHT:

SHEET 8 of 52

PATH:L:\Libraries\Productivity\Frames\Z-Wrap Top Frames\WA1 Z Wrap Crossbar Frame\WA1CA.iam

## WA1CAG - SS SqTube #7Ga 4"x 60"LG

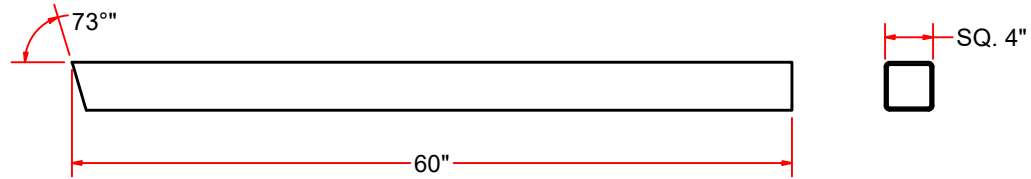
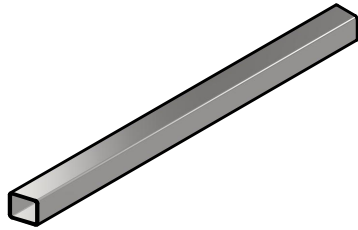

## WA1CAH - Sq. Tubing #7Ga 4"x 30 5/8" LG

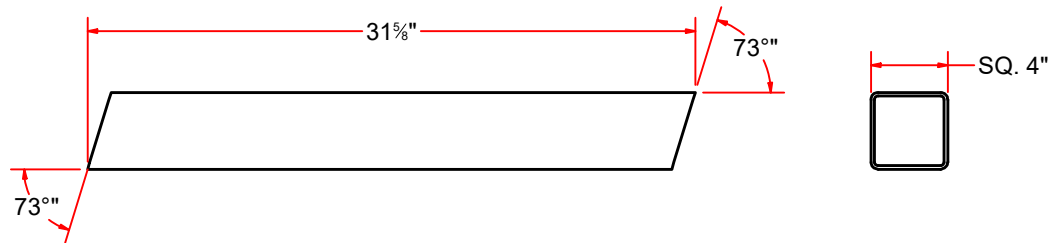
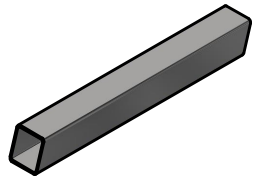

## WA1CAAA - Sq.Tube#7 Ga 4 1/2" x 24" LG

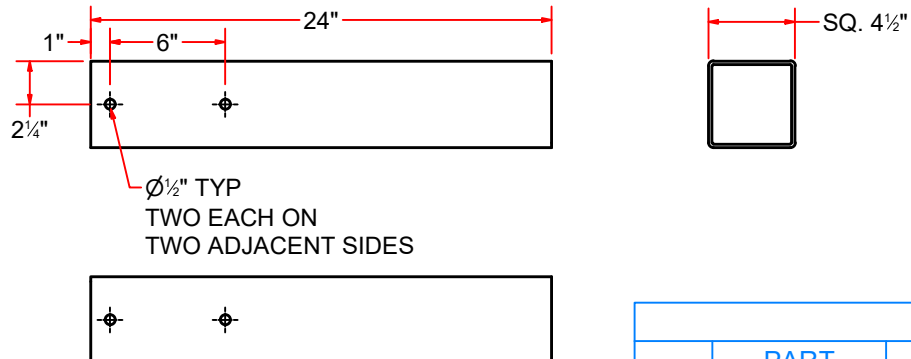
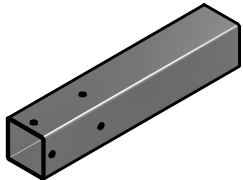

## WA1CAA - 24" Horizontal Sleeve

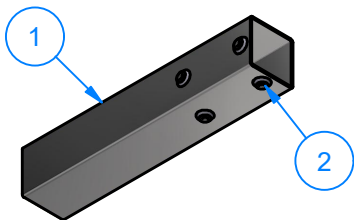

Parts List			
ITEM	PART NUMBER	QTY	DESCRIPTION
1	WA1CAAA	1	Sq.Tube#7 Ga 4 1/2" x 24" LG
2	SLN12	4	Sleeve Nut 1/2"



AVW EQUIPMENT CO., INC.  
105 S. 9TH AVENUE  
MAYWOOD, IL 60153  
Tel: 708-343-7738 Fax: 708-343-9065  
WWW.AVWEQUIPMENT.COM

- COMPANY PROPRIETARY NOTE -  
THIS DRAWING AND ITS DESIGNS ARE PROPERTY OF AVW EQUIPMENT CO. &  
IT IS NOT TO BE USED OR REPRODUCED WITHOUT THE PERMISSION FROM AVW CO.

DRAWN BY

Jibin

CUSTOMER: AVW EQUIPMENT CO.

CHECKED BY

PROJECT: WA1\_Free Standing Wrap Around

QTY

DESCRIPTION: SS SqTube #7Ga 4"x 60"LG

RELEASE DATE

11/22/2021

PART NUMBER: WA1CAG

REV# 1

DIMENSION ARE IN INCHES & PROVIDED PRIOR  
TO SURFACE TREATMENTS, UNLESS NOTED.

SIZE  
A

EST WEIGHT:

SHEET 9 of 52

PATH:L:\Libraries\Productivity\Frames\Z-Wrap Top Frames\WA1-EL-Z Wrap Crossbar Frame\Sq. Tubing [7 Gauge] 4 in x 60 in LG\_73 deg angle cut.ipt

## WA1CAB - SS SqTube #7Ga 4"x 60"LG

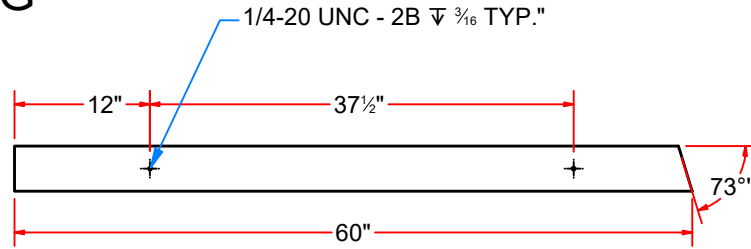
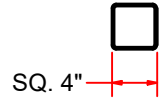
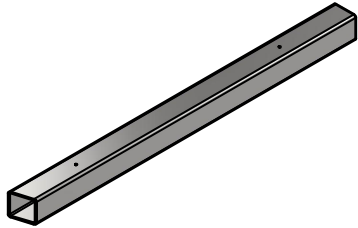

## WA1CAF - Sq. Tubing #7Ga 4" x 30 5/8" LG

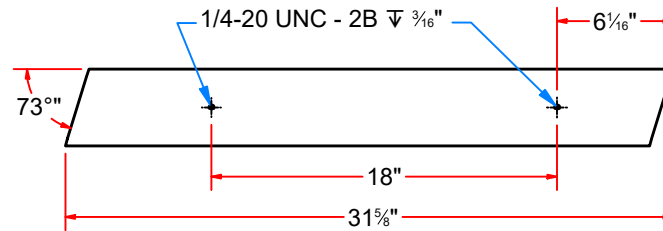
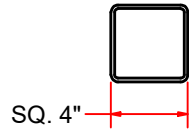
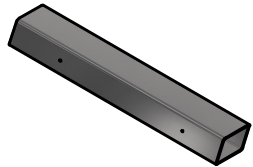

## SQTSS07GX400X01000 - SS SqTube #7Gax 4"x10"LG

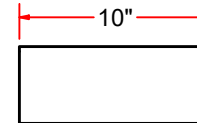
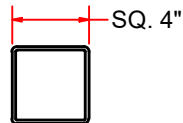
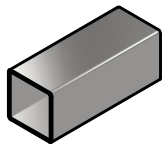

AVW EQUIPMENT CO., INC.  
105 S. 9TH AVENUE  
MAYWOOD, IL 60153  
Tel: 708-343-7738 Fax: 708-343-9065  
WWW.AVWEQUIPMENT.COM

**- COMPANY PROPRIETARY NOTE -**  
THIS DRAWING AND ITS DESIGNS ARE PROPERTY OF AVW EQUIPMENT CO. &  
IT IS NOT TO BE USED OR REPRODUCED WITHOUT THE PERMISSION FROM AVW CO.

DRAWN BY

Jibin

CUSTOMER: AVW EQUIPMENT CO.

CHECKED BY

PROJECT: WA1\_Free Standing Wrap Around

QTY

DESCRIPTION: SS SqTube #7Ga 4"x 60"LG

RELEASE  
DATE

11/22/2021

PART NUMBER: WA1CAB

REV# 1

DIMENSION ARE IN INCHES & PROVIDED PRIOR  
TO SURFACE TREATMENTS, UNLESS NOTED.

SIZE  
**A**

EST WEIGHT:

SHEET 10 of 52

PATH:L:\Libraries\Productivity\Frames\Z-Wrap Top Frames\WA1 Z Wrap Crossbar Frame\Sq. Tubing [7 Gauge] 4 in x 60 in LG\_73 deg angle cut\_holes.ipt

## SAB1 - Dual Shock Absorber Bracket

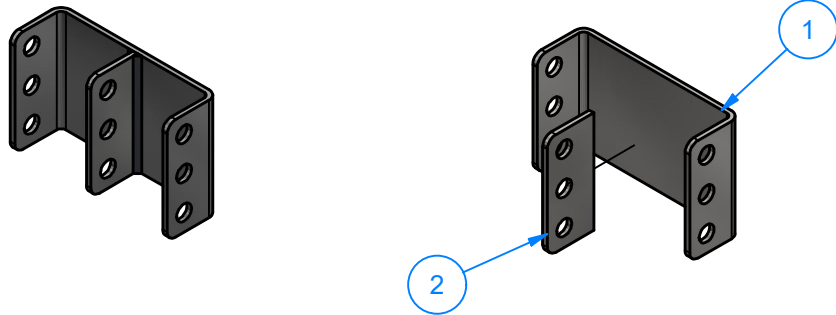

Parts List			
ITEM	PART NUMBER	QTY	DESCRIPTION
1	SAB1A	1	SS S.M #10Gax 3" x 7 3/16" LG.
2	SAB1B	1	SS S.M#10Ga x 1 3/8" x 3" LG.

### SAB1A - SS S.M #10Gax 3" x 7 3/16" LG.

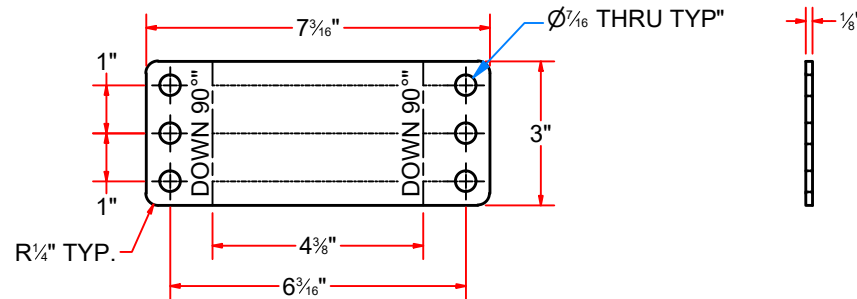
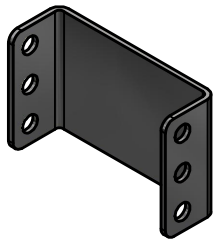

### SAB1B - SS S.M#10Ga x 1 3/8" x 3" LG.

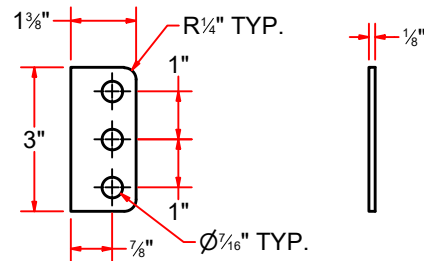
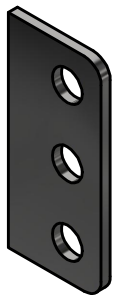

AVW EQUIPMENT CO., INC.  
105 S. 9TH AVENUE  
MAYWOOD, IL 60153  
Tel: 708-343-7738 Fax: 708-343-9065  
WWW.AVWEQUIPMENT.COM

#### - COMPANY PROPRIETARY NOTE -

THIS DRAWING AND ITS DESIGNS ARE PROPERTY OF AVW EQUIPMENT CO. & IT IS NOT TO BE USED OR REPRODUCED WITHOUT THE PERMISSION FROM AVW CO.

DRAWN BY	Jibin	CUSTOMER: AVW EQUIPMENT CO.	
CHECKED BY		PROJECT: WA1_Free Standing Wrap Around	
QTY		DESCRIPTION: Dual Shock Absorber Bracket	
RELEASE DATE	11/22/2021	PART NUMBER: SAB1	REV# 1
DIMENSION ARE IN INCHES & PROVIDED PRIOR TO SURFACE TREATMENTS, UNLESS NOTED.		SIZE A	EST WEIGHT:
			SHEET 11 of 52

PATH:L:\Libraries\AVW Components\Brackets\SAB1 - Shock Absorber Bracket\SAB1.iam

WC3BAH - Air Cylinder Mounting Bracket #7Gax 8"x 4 13/16

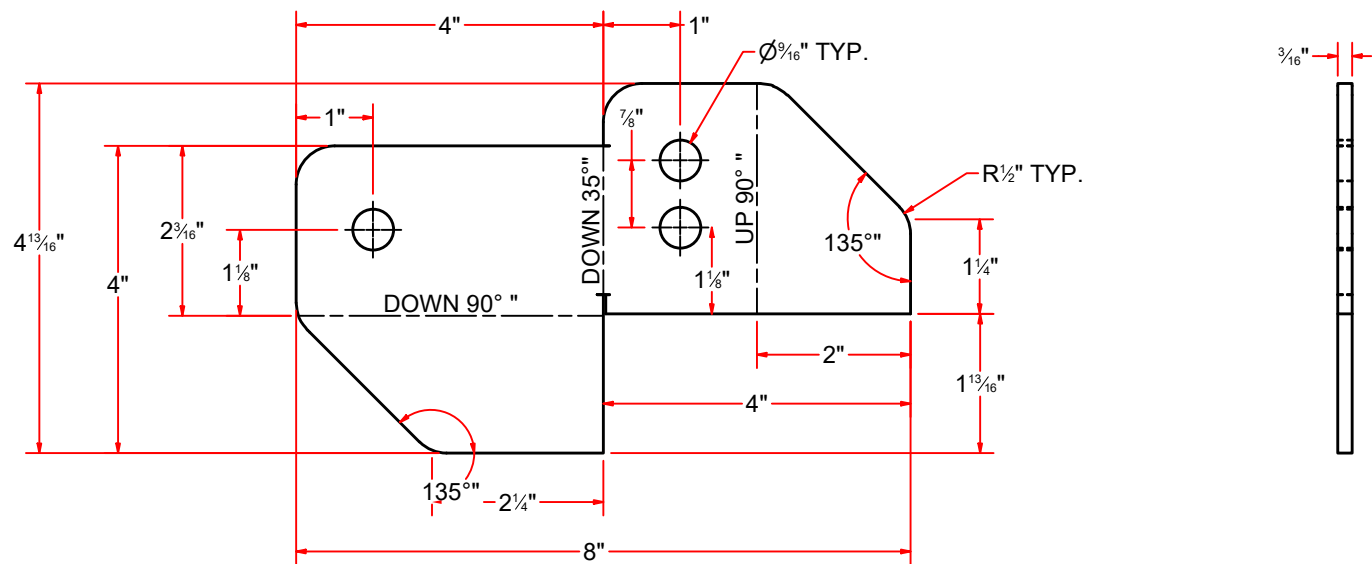
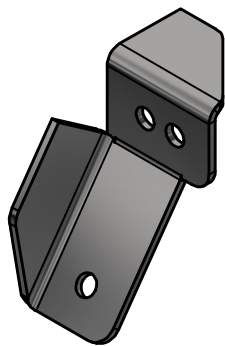

WA1CAC - Bearing Mounting Plate #1/4"x 11" x 12"

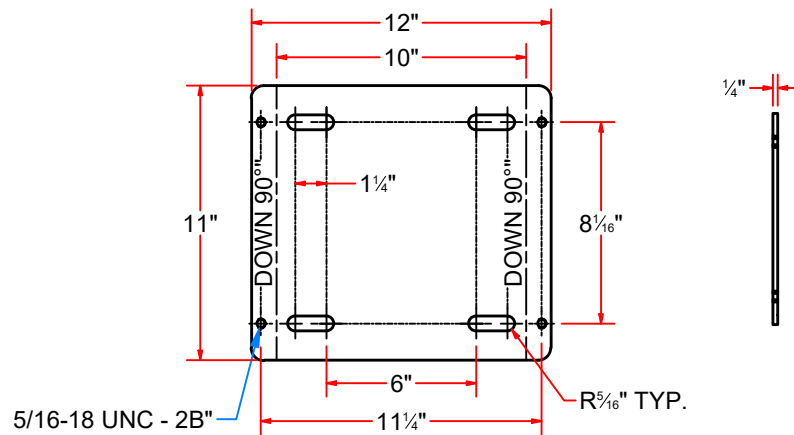
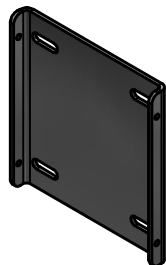

 AVW EQUIPMENT CO., INC. 105 S. 9TH AVENUE MAYWOOD, IL 60153 Tel: 708-343-7738 Fax: 708-343-9065 WWW.AVWEQUIPMENT.COM	DRAWN BY	Jibin	CUSTOMER: AVW EQUIPMENT CO.		
	CHECKED BY		PROJECT: WA1_Free Standing Wrap Around		
	QTY		DESCRIPTION: Air Cylinder Mounting Bracket #7Gax 8"x 4 13/16		
<b>- COMPANY PROPRIETARY NOTE -</b> THIS DRAWING AND ITS DESIGNS ARE PROPERTY OF AVW EQUIPMENT CO. & IT IS NOT TO BE USED OR REPRODUCED WITHOUT THE PERMISSION FROM AVW CO.	RELEASE DATE	11/22/2021	PART NUMBER: WC3BAH		REV# 1
	DIMENSION ARE IN INCHES & PROVIDED PRIOR TO SURFACE TREATMENTS, UNLESS NOTED.		SIZE A	EST WEIGHT:	SHEET 12 of 52
PATH:L:\Libraries\AVW Components\Brackets\Air Cylinder Mounting Bracket [Ver 2020].ipt					



# WA1A - Leg Driver(Reg)/Passenger(Rev)

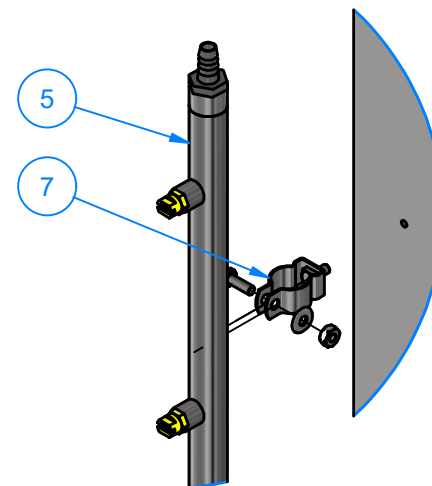
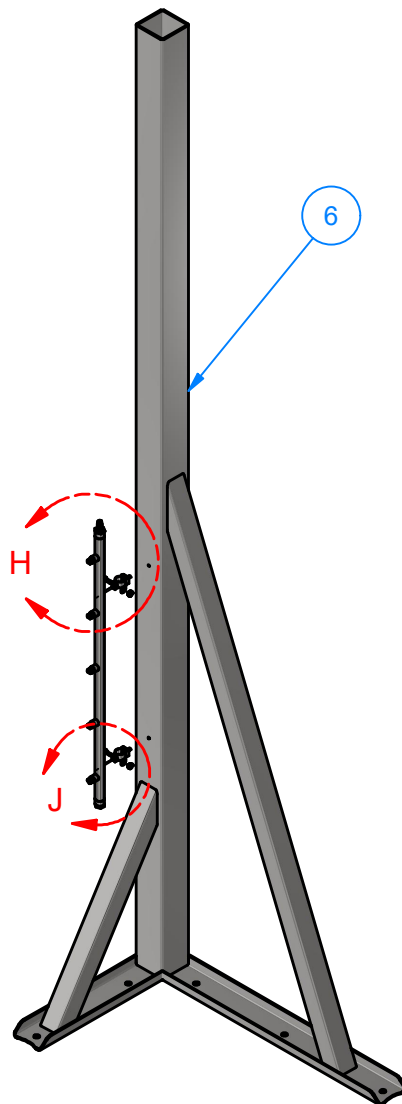
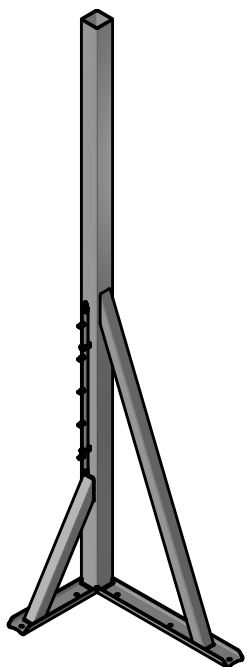

DETAIL H

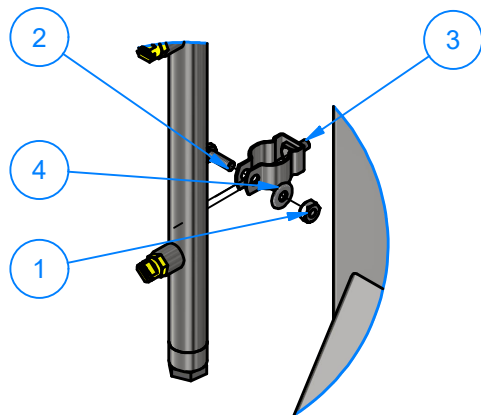

DETAIL J

Parts List			
ITEM	PART NUMBER	QTY	DESCRIPTION
1	HN1420	2	1/4"-20 Hex Nut
2	HHCS1420075	2	1/4"-20 UNCx3/4" LG. Hex Screw
3	SQHS1420050	2	1/4" - 20 x 0.5" UNC Square Screw
4	FW14	2	1/4" Flat Washer
5	WA1LA	1	Z-Wrap Around Side Water Manifold
6	WA1AA	1	Leg Driver(Reg)/Passenger(Rev)
7	CH304SS10625	2	Clamping Hanger



AVW EQUIPMENT CO., INC.  
105 S. 9TH AVENUE  
MAYWOOD, IL 60153  
Tel: 708-343-7738 Fax: 708-343-9065  
WWW.AVWEQUIPMENT.COM

## - COMPANY PROPRIETARY NOTE -

THIS DRAWING AND ITS DESIGNS ARE PROPERTY OF AVW EQUIPMENT CO. & IT IS NOT TO BE USED OR REPRODUCED WITHOUT THE PERMISSION FROM AVW CO.

DRAWN BY

Jibin

CUSTOMER: AVW EQUIPMENT CO.

CHECKED BY

PROJECT: WA1\_Free Standing Wrap Around

QTY

DESCRIPTION: Leg Driver(Reg)/Passenger(Rev)

RELEASE DATE

11/22/2021

PART NUMBER: WA1A

REV# 1

DIMENSION ARE IN INCHES & PROVIDED PRIOR TO SURFACE TREATMENTS, UNLESS NOTED.

SIZE  
A

EST WEIGHT:

SHEET 13 of 52

PATH:L:\Libraries\Productivity\Legs\WA1-Wrap around Legs\WA1-120 in legs\Leg Manifold Assy\_Driver Side.iam

WA1B - Leg Passenger(Reg)/Driver(Rev)

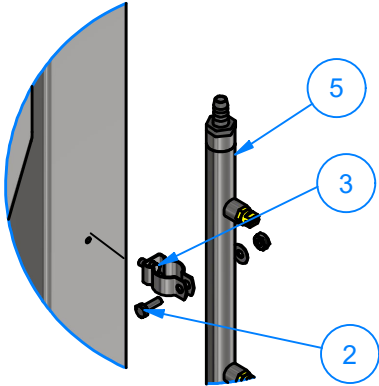
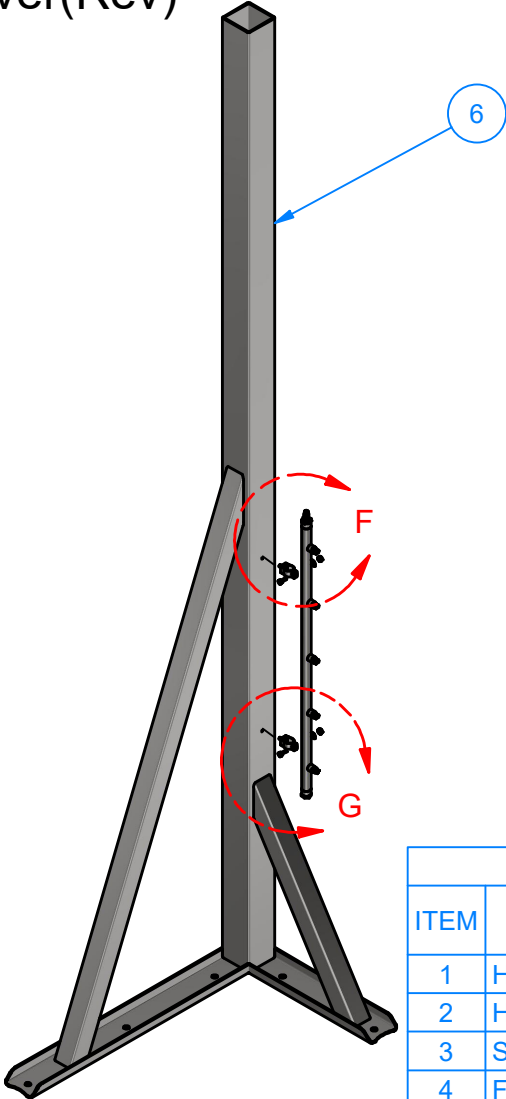
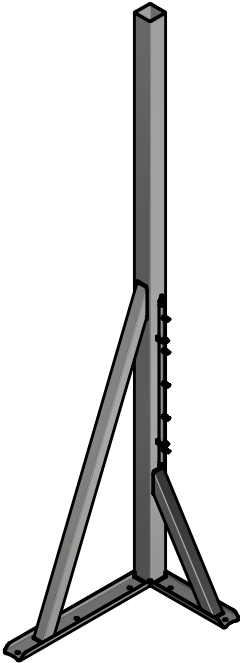

DETAIL F

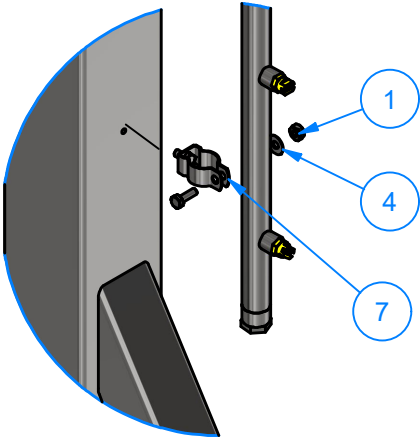

DETAIL G

Parts List			
ITEM	PART NUMBER	QTY	DESCRIPTION
1	HN1420	2	1/4"-20 Hex Nut
2	HHCS1420075	2	1/4"-20 UNCx3/4" LG. Hex Screw
3	SQHS1420050	2	1/4" - 20 x 0.5" UNC Square Screw
4	FW14	2	1/4" Flat Washer
5	WA1LA	1	Z-Wrap Around Side Water Manifold
6	WA1BA	1	Leg Passenger(Reg)/ Driver(Rev)
7	CH304SS10625	2	Clamping Hanger



AVW EQUIPMENT CO., INC.  
105 S. 9TH AVENUE  
MAYWOOD, IL 60153  
Tel: 708-343-7738 Fax: 708-343-9065  
WWW.AVWEQUIPMENT.COM

- COMPANY PROPRIETARY NOTE -  
THIS DRAWING AND ITS DESIGNS ARE PROPERTY OF AVW EQUIPMENT CO. &  
IT IS NOT TO BE USED OR REPRODUCED WITHOUT THE PERMISSION FROM AVW CO.

DRAWN BY	Jibin	CUSTOMER: AVW EQUIPMENT CO.	
CHECKED BY		PROJECT: WA1_Free Standing Wrap Around	
QTY		DESCRIPTION: Leg Passenger(Reg)/Driver(Rev)	
RELEASE DATE	11/22/2021	PART NUMBER: WA1B	REV# 1
DIMENSION ARE IN INCHES & PROVIDED PRIOR TO SURFACE TREATMENTS, UNLESS NOTED.		SIZE A	EST WEIGHT:
			SHEET 14 of 52

## WA1LA - Z-Wrap Around Side Water Manifold

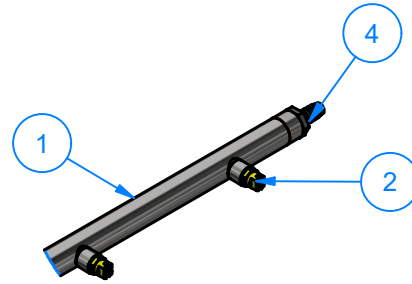
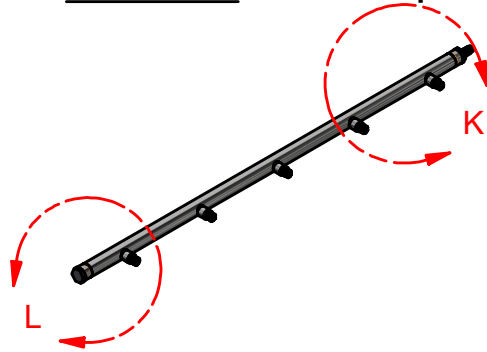

DETAIL K

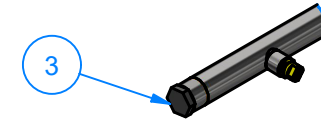

DETAIL L

Parts List			
ITEM	PART NUMBER	QTY	DESCRIPTION
1	WA1LAA	1	Manifold w/ holes
2	NZ14-05E80	5	Nozzle - Yellow - 1/4" MNPT
3	SAE140109P-8	1	Hex Plug 1/2" NPT
4	BRB12MNPTHB-PPBLK	1	1/2" NPT Plastic Hose Barb

## WA1LAA - Manifold w/ holes



Drilling  $\varnothing \frac{3}{8}$ " Holes 5 Nos  
through welded half couplings

## WA1LAAA - Manifold Weld Assy

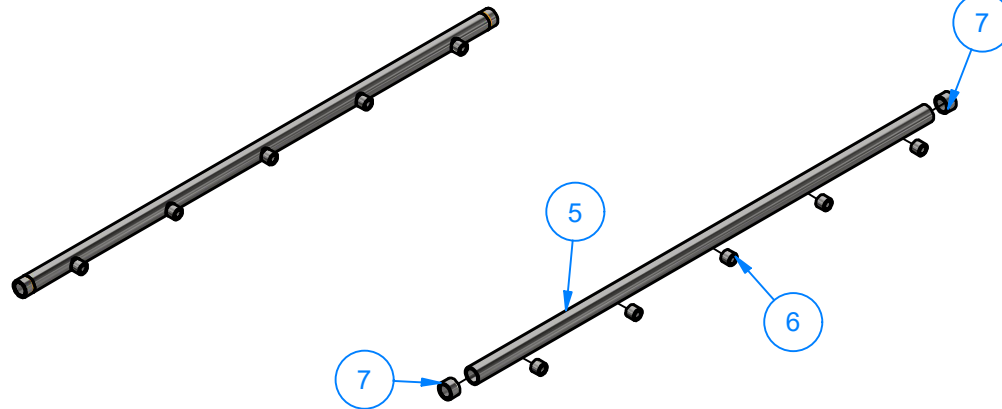

Parts List			
ITEM	PART NUMBER	QTY	DESCRIPTION
5	PSSSC40X075X03350	1	Pipe 3/4" SCH 40 x 33 1/2" LG
6	HC304025	5	1/4" Half Coupling
7	HC304050	2	1/2" Half Coupling

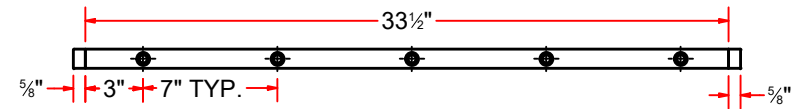

AVW EQUIPMENT CO., INC.  
105 S. 9TH AVENUE  
MAYWOOD, IL 60153  
Tel: 708-343-7738 Fax: 708-343-9065  
WWW.AVWEQUIPMENT.COM

### - COMPANY PROPRIETARY NOTE -

THIS DRAWING AND ITS DESIGNS ARE PROPERTY OF AVW EQUIPMENT CO. &  
IT IS NOT TO BE USED OR REPRODUCED WITHOUT THE PERMISSION FROM AVW CO.

DRAWN BY	Jibin	CUSTOMER: AVW EQUIPMENT CO.	
CHECKED BY		PROJECT: WA1_Free Standing Wrap Around	
QTY		DESCRIPTION: Z-Wrap Around Side Water Manifold	
RELEASE DATE	11/22/2021	PART NUMBER: WA1LA	REV# 1
DIMENSION ARE IN INCHES & PROVIDED PRIOR TO SURFACE TREATMENTS, UNLESS NOTED.		SIZE A	EST WEIGHT:
			SHEET 15 of 52

PATH:L:\Designs\Product Lines\Manifolds\WA1LA - Z-Wrap Around Side Water Manifold\WA1LA - Z-Wrap Around Side Water Manifold.iam

HC304025 - 1/4" Half Coupling

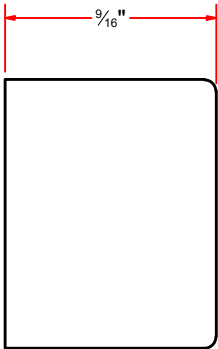
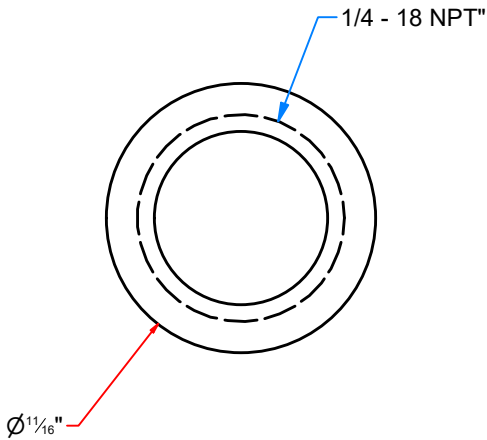

HC304050 - 1/2" Half Coupling

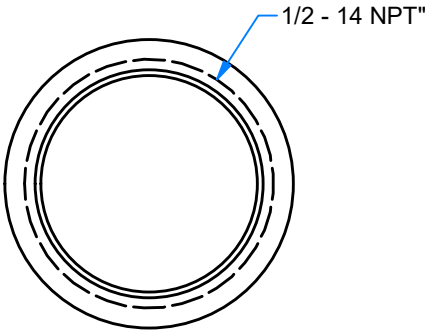

AVW EQUIPMENT CO., INC.  
105 S. 9TH AVENUE  
MAYWOOD, IL 60153  
Tel: 708-343-7738 Fax: 708-343-9065  
WWW.AVWEQUIPMENT.COM

DRAWN BY

Jibin

CUSTOMER: AVW EQUIPMENT CO.

CHECKED BY

PROJECT: WA1\_ Free Standing Wrap Around

QTY

DESCRIPTION: 1/4" Half Coupling

- COMPANY PROPRIETARY NOTE -  
THIS DRAWING AND ITS DESIGNS ARE PROPERTY OF AVW EQUIPMENT CO. &  
IT IS NOT TO BE USED OR REPRODUCED WITHOUT THE PERMISSION FROM AVW CO.

RELEASE  
DATE

11/22/2021

PART NUMBER: HC304025

REV# 1

DIMENSION ARE IN INCHES & PROVIDED PRIOR  
TO SURFACE TREATMENTS, UNLESS NOTED.

SIZE  
A

EST WEIGHT:

SHEET 16 of 52

PATH:L:\Libraries\Parts\Couplings\Half Coupling\1-4 Half Coupling.ipt

**WA1BA - Leg Passenger(Reg)/ Driver(Rev)**

Parts List			
ITEM	PART NUMBER	QTY	DESCRIPTION
1	WA1AAE	1	Sq. Tubing [7 Gauge] 4" x 120" LG
2	WA1AAA	1	SS Sheet Metal #7Ga 6"x32"
3	WA1AAB	1	SS Sheet Metal #7Ga 6"x17"
4	WA1AAC	1	Sq.Tubing [7 Ga.] 2 1/2" x 68" LG
5	WA1AAD	1	Sq.Tubing [7 Ga.] 2 1/2" x 28" LG

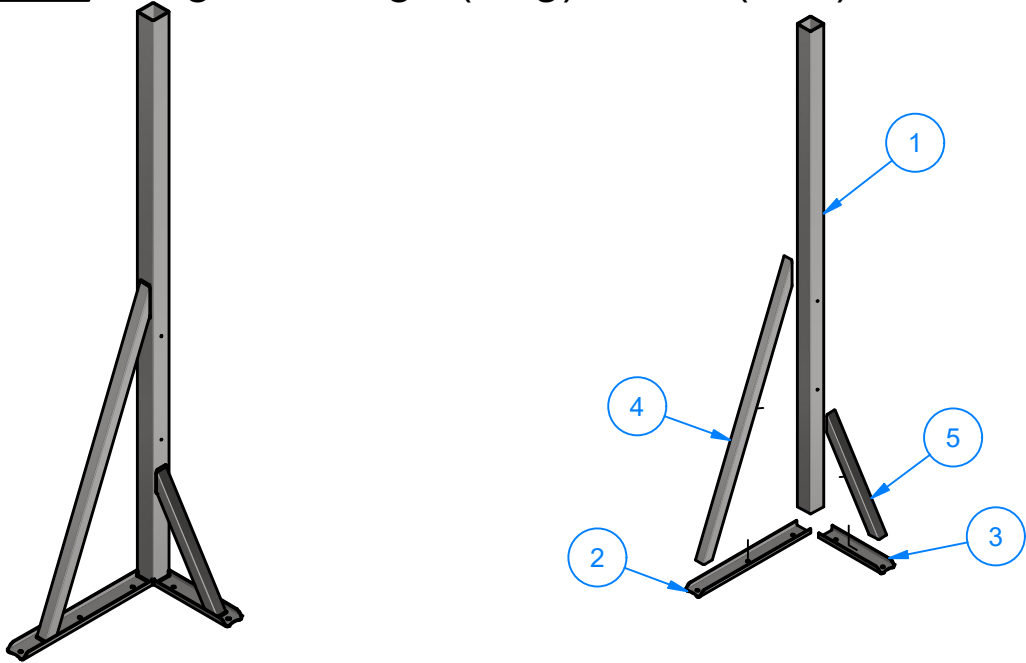

**WA1AA - Leg Driver(Reg)/Passenger(Rev)**



AVW EQUIPMENT CO., INC.  
105 S. 9TH AVENUE  
MAYWOOD, IL 60153  
Tel: 708-343-7738 Fax: 708-343-9065  
WWW.AVWEQUIPMENT.COM

**- COMPANY PROPRIETARY NOTE -**  
THIS DRAWING AND ITS DESIGNS ARE PROPERTY OF AVW EQUIPMENT CO. &  
IT IS NOT TO BE USED OR REPRODUCED WITHOUT THE PERMISSION FROM AVW CO.

DRAWN BY	Jibin	CUSTOMER: AVW EQUIPMENT CO.	
CHECKED BY		PROJECT: WA1_Free Standing Wrap Around	
QTY		DESCRIPTION: Leg Driver(Reg)/Passenger(Rev)	
RELEASE DATE	11/22/2021	PART NUMBER: WA1AA	REV# 1
DIMENSION ARE IN INCHES & PROVIDED PRIOR TO SURFACE TREATMENTS, UNLESS NOTED.		SIZE A	EST WEIGHT: SHEET 17 of 52

## WA1AAE - Sq. Tubing [7 Gauge] 4" x 120" LG

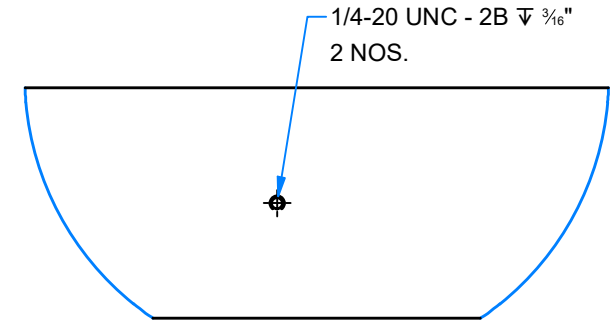
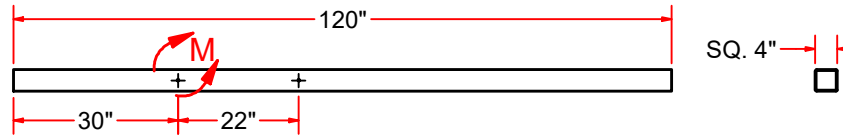
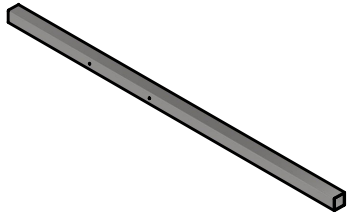

DETAIL M

## WA1AAC - Sq. Tubing [7 Ga.] 2 1/2" x 68" LG

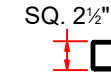
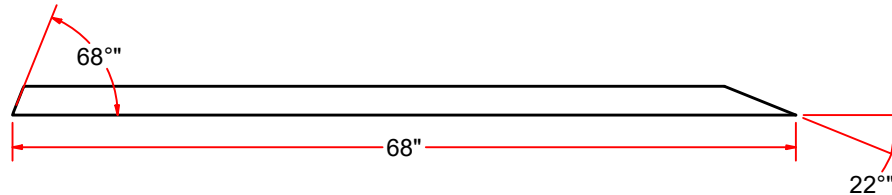
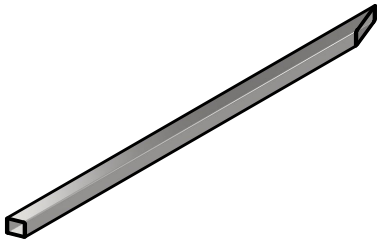

## WA1AAD - Sq. Tubing [7 Ga.] 2 1/2" x 28" LG

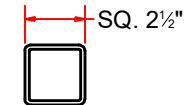
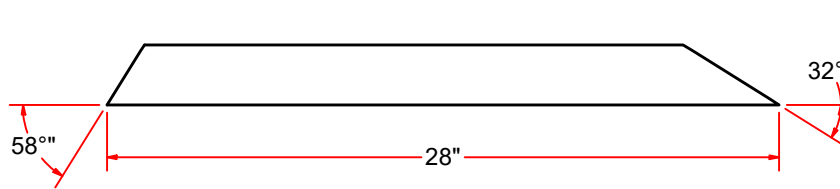
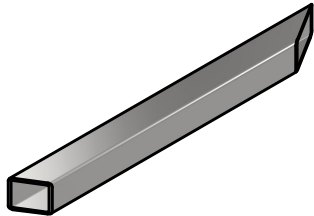

AVW EQUIPMENT CO., INC.  
105 S. 9TH AVENUE  
MAYWOOD, IL 60153  
Tel: 708-343-7738 Fax: 708-343-9065  
WWW.AVWEQUIPMENT.COM

### - COMPANY PROPRIETARY NOTE -

THIS DRAWING AND ITS DESIGNS ARE PROPERTY OF AVW EQUIPMENT CO. & IT IS NOT TO BE USED OR REPRODUCED WITHOUT THE PERMISSION FROM AVW CO.

DRAWN BY

Jibin

CUSTOMER: AVW EQUIPMENT CO.

CHECKED BY

PROJECT: WA1\_Free Standing Wrap Around

QTY

DESCRIPTION: Sq. Tubing [7 Gauge] 4" x 120" LG

RELEASE DATE

11/22/2021

PART NUMBER: WA1AAE

REV# 1

DIMENSION ARE IN INCHES & PROVIDED PRIOR TO SURFACE TREATMENTS, UNLESS NOTED.

SIZE  
A

EST WEIGHT:

SHEET 18 of 52

PATH: L:\Libraries\Productivity\Legs\WA1-Wrap around Legs\WA1-120 in legs\Sq. Tubing [7 Gauge] 4 in x 120 in LG with holes.ipt

## WA1AAA - SS Sheet Metal #7Ga 6"x32"

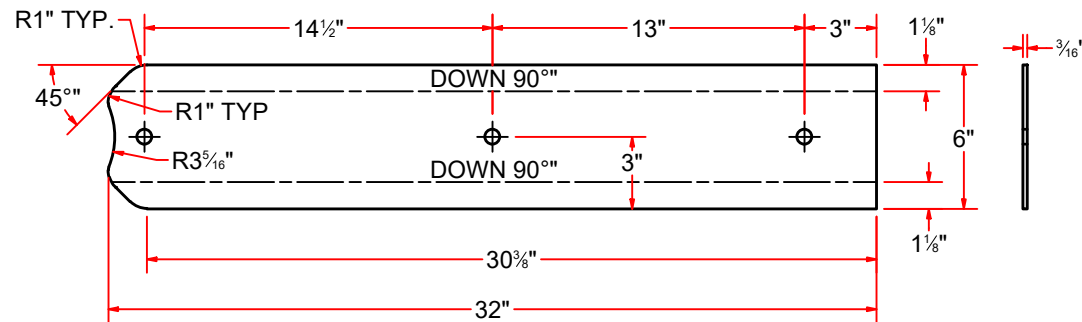
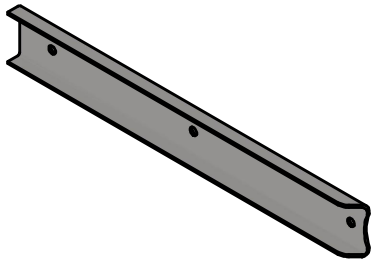

## WA1AAB - SS Sheet Metal #7Ga 6"x17"

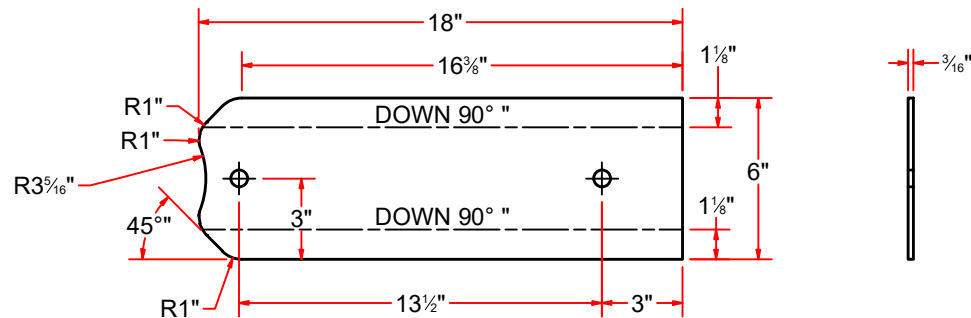
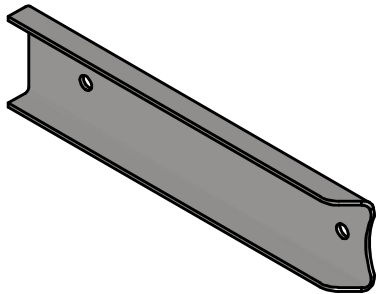

Flat Pattern



AVW EQUIPMENT CO., INC.  
105 S. 9TH AVENUE  
MAYWOOD, IL 60153  
Tel: 708-343-7738 Fax: 708-343-9065  
WWW.AVWEQUIPMENT.COM

### - COMPANY PROPRIETARY NOTE -

THIS DRAWING AND ITS DESIGNS ARE PROPERTY OF AVW EQUIPMENT CO. & IT IS NOT TO BE USED OR REPRODUCED WITHOUT THE PERMISSION FROM AVW CO.

DRAWN BY

Jibin

CUSTOMER: AVW EQUIPMENT CO.

CHECKED BY

PROJECT: WA1\_Free Standing Wrap Around

QTY

DESCRIPTION: SS Sheet Metal #7Ga 6"x32"

RELEASE DATE

11/22/2021

PART NUMBER: WA1AAA

REV# 1

DIMENSION ARE IN INCHES & PROVIDED PRIOR TO SURFACE TREATMENTS, UNLESS NOTED.

SIZE  
A

EST WEIGHT:

SHEET 19 of 52

PATH:L:\Libraries\Productivity\Legs\WA1-Wrap around Legs\WA1-120 in legs\Leg Attachment\_2.ipt

## WA1D - Straight Wrap Arm (Driver Side 48")

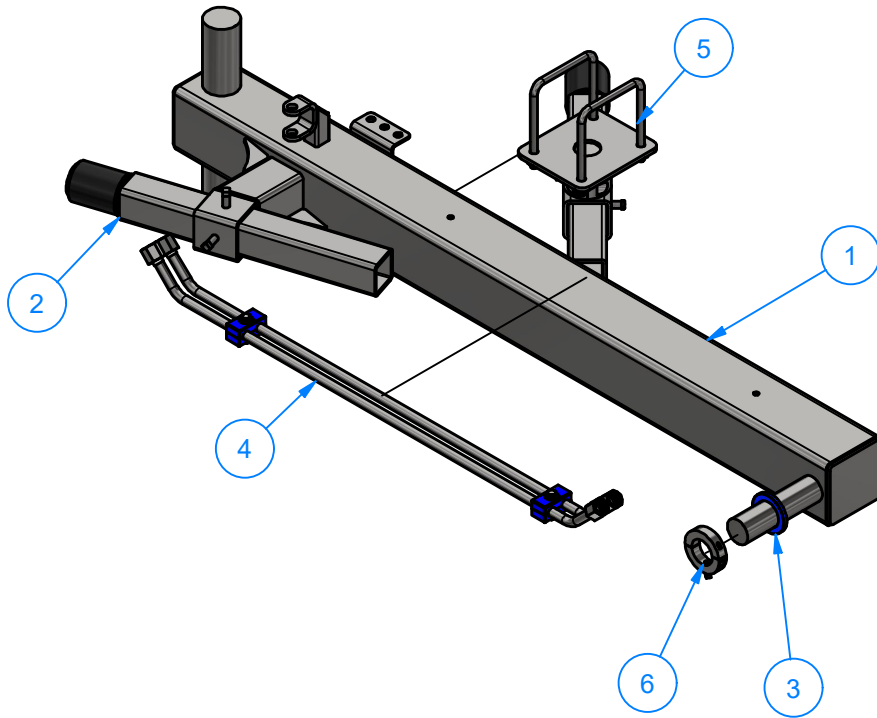

Parts List			
ITEM	PART NUMBER	QTY	DESCRIPTION
1	WA1DA	1	WRAP ARM WELDMENT 48" [H DRIVER]
2	WA1DB	1	Rubber Bumper Stop Assembly
3	WA1DBB-S	1	Weld Cover UHMW shaft 2 5/16"ODx 1/4"LG
4	WA1LHTA-DS	1	WRAP STRAIGHT ARM - HYDRAULIC LINES (34 LG)
5	WA3DB-2639	1	Adjustable Z Wrap Bumper
6	WA150SCC	1	1 1/2" ID Split Collar

Parts List			
ITEM	PART NUMBER	QTY	DESCRIPTION
7	SLVSTL050JIC	4	Sleeve 1/2" - 37 Deg Flared
8	ROTSS20GX050X03400	2	34" LG Hydraulic Hose
9	DMP12	2	1/2" Hydraulic Line Clamp UHMW Assy
10	NUTSTL050JIC	4	1/2"-16x 37° Flared Nut

## WA1LHTA-DS - WRAP STRAIGHT ARM - HYDRAULIC LINES (34 LG)

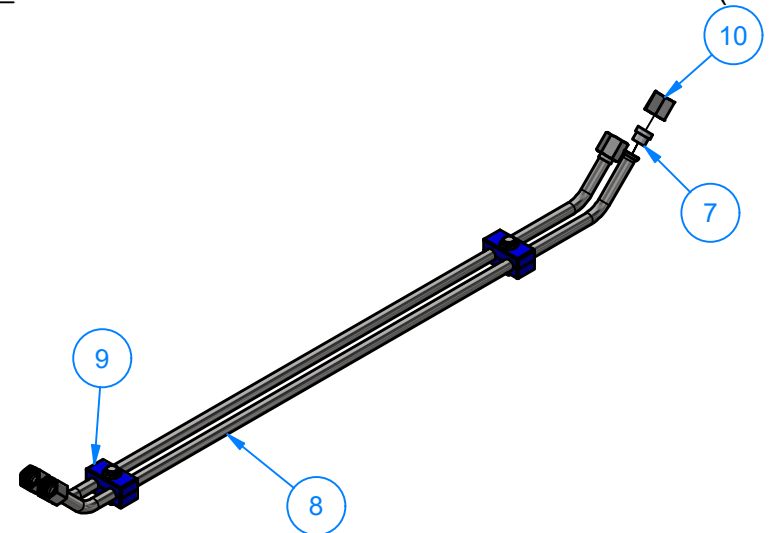

AVW EQUIPMENT CO., INC.  
105 S. 9TH AVENUE  
MAYWOOD, IL 60153  
Tel: 708-343-7738 Fax: 708-343-9065  
WWW.AVWEQUIPMENT.COM

### - COMPANY PROPRIETARY NOTE -

THIS DRAWING AND ITS DESIGNS ARE PROPERTY OF AVW EQUIPMENT CO. & IT IS NOT TO BE USED OR REPRODUCED WITHOUT THE PERMISSION FROM AVW CO.

DRAWN BY

Jibin

CUSTOMER: AVW EQUIPMENT CO.

CHECKED BY

PROJECT: WA1\_Free Standing Wrap Around

QTY

DESCRIPTION: WRAP STRAIGHT ARM - HYDRAULIC LINES (34 LG)

RELEASE DATE

11/22/2021

PART NUMBER: WA1LHTA-DS

REV# 1

DIMENSION ARE IN INCHES & PROVIDED PRIOR TO SURFACE TREATMENTS, UNLESS NOTED.

SIZE  
A

EST WEIGHT:

SHEET 20 of 52

PATH:L:\Libraries\Productivity\Hydraulic Lines\Wrap Straight Arm - Hydraulic Lines\Wrap Straight Arm - Hydraulic Lines (34 LG).iam



WA1DA - WRAP ARM WELDMENT 48" [H DRIVER]

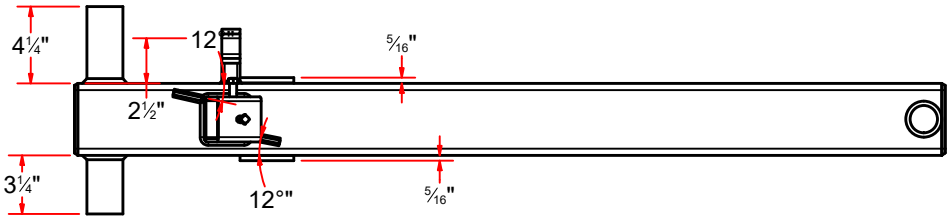
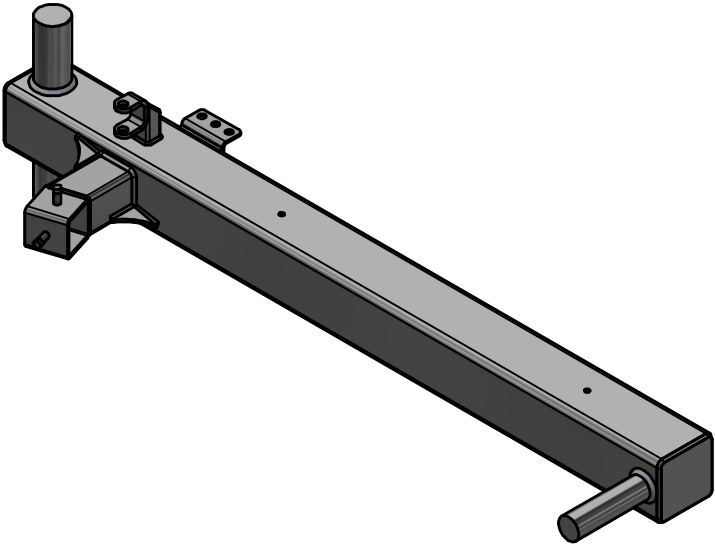
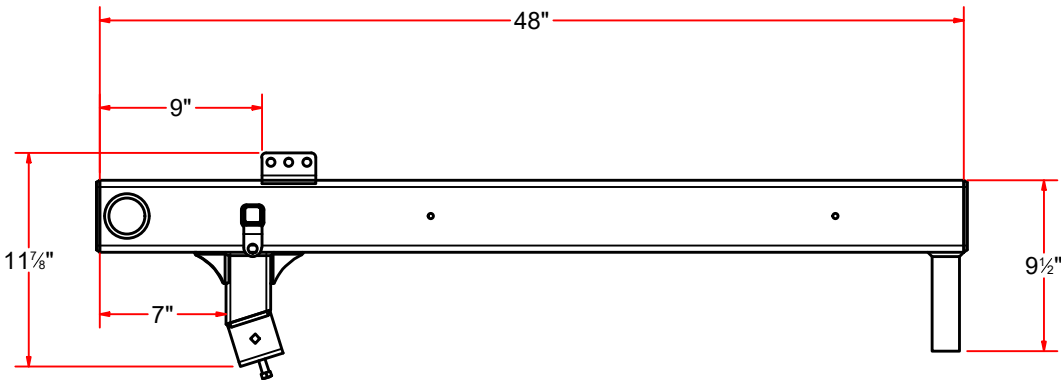

AVW EQUIPMENT CO., INC.  
105 S. 9TH AVENUE  
MAYWOOD, IL 60153  
Tel: 708-343-7738 Fax: 708-343-9065  
WWW.AVWEQUIPMENT.COM

**- COMPANY PROPRIETARY NOTE -**  
THIS DRAWING AND ITS DESIGNS ARE PROPERTY OF AVW EQUIPMENT CO. &  
IT IS NOT TO BE USED OR REPRODUCED WITHOUT THE PERMISSION FROM AVW CO.

DRAWN BY	Jibin	CUSTOMER: AVW EQUIPMENT CO.	
CHECKED BY		PROJECT: WA1_Free Standing Wrap Around	
QTY		DESCRIPTION: WRAP ARM WELDMENT 48" [H DRIVER]	
RELEASE DATE	11/22/2021	PART NUMBER: WA1DA	REV# 1
DIMENSION ARE IN INCHES & PROVIDED PRIOR TO SURFACE TREATMENTS, UNLESS NOTED.		SIZE A	EST WEIGHT:
PATH:L:\Libraries\Productivity\Assembly Arms\Wrap Arms\Wrap Arm [Hydraulic]\WA1D - Wrap Arm Assembly 48 in [H Driver]\Parts\WA1DA - Wrap Arm Weldment 48 in [H Driver]\WA1DA.iam		SHEET 21 of 52	

WA1DA - WRAP ARM WELDMENT 48" [H DRIVER]

Parts List			
ITEM	PART NUMBER	QTY	DESCRIPTION
1	WA1DAF	1	1/2" Clevis Assembly
2	SHSS150X00950	1	Round Shaft 1 1/2" x 9 1/2"L
3	SHSS200X01150	1	Round Shaft 2" x 11 1/2"L
4	PLSS187X0375X0375X0H	2	Plate #3/16"x 3 3/4"x 3 3/4"
5	SAB1	1	Dual Shock Absorber Bracket
6	WA1DAA	1	Sq. Tube #7Gax 4"x 76" LG
7	WA1DAC	1	Sq.Tubing [7 Ga.] 2-1/2" x 2 1/2" LG.
8	WA1DAB	1	Sq.Tubing [7 Ga.] 2-1/2" x 4" LG.
9	SQHS3816075	2	Square Bolt - 3/8"-16 x 3/4" L
10	GUSSS187X0175X0175	2	Gusset #7Ga x 1 3/4 x 1 3/4

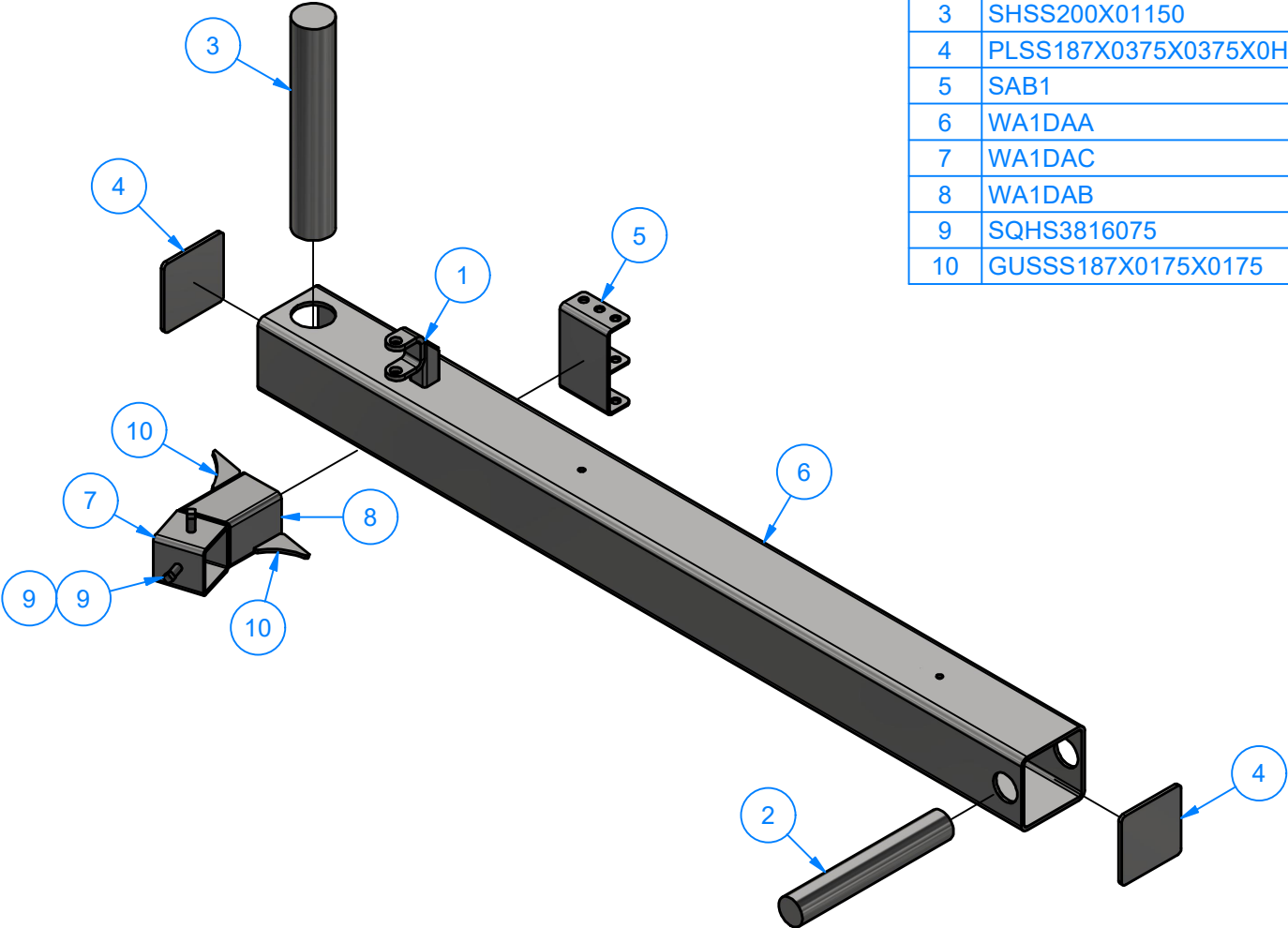

AVW EQUIPMENT CO., INC.  
105 S. 9TH AVENUE  
MAYWOOD, IL 60153  
Tel: 708-343-7738 Fax: 708-343-9065  
WWW.AVWEQUIPMENT.COM

- COMPANY PROPRIETARY NOTE -  
THIS DRAWING AND ITS DESIGNS ARE PROPERTY OF AVW EQUIPMENT CO. &  
IT IS NOT TO BE USED OR REPRODUCED WITHOUT THE PERMISSION FROM AVW CO.

DRAWN BY	Jibin	CUSTOMER: AVW EQUIPMENT CO.	
CHECKED BY		PROJECT: WA1_Free Standing Wrap Around	
QTY		DESCRIPTION: WRAP ARM WELDMENT 48" [H DRIVER]	
RELEASE DATE	11/22/2021	PART NUMBER: WA1DA	REV# 1
DIMENSION ARE IN INCHES & PROVIDED PRIOR TO SURFACE TREATMENTS, UNLESS NOTED.		SIZE A	EST WEIGHT:
PATH:L:\Libraries\Productivity\Assembly Arms\Wrap Arms\Wrap Arm [Hydraulic]\WA1D - Wrap Arm Assembly 48 in [H Driver]\Parts\WA1DA - Wrap Arm Weldment 48 in [H Driver]\WA1DA.iam		SHEET 22 of 52	

# **WA1DAA** - Sq. Tube #7Gax 4"x 76" LG

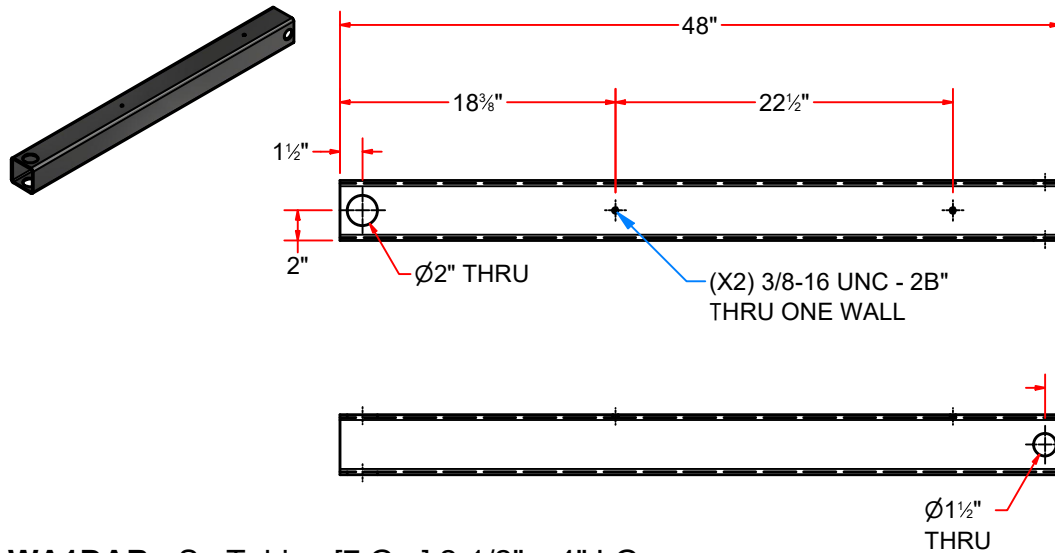

# **GUSSS187X0175X0175** - Gusset #7Ga x 1 3/4 x 1 3/4

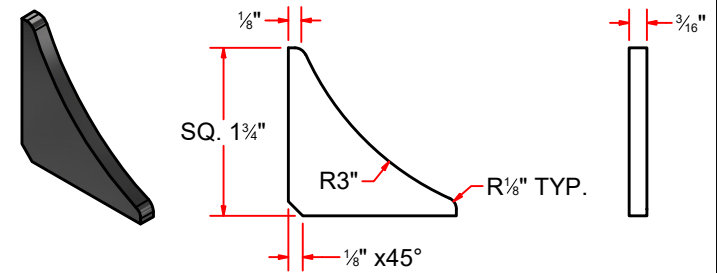

# **WA1DAB** - Sq. Tubing [7 Ga.] 2-1/2" x 4" LG.

# **PLSS187X0375X0375X0H** - Plate #3/16"x 3 3/4"x 3 3/4"

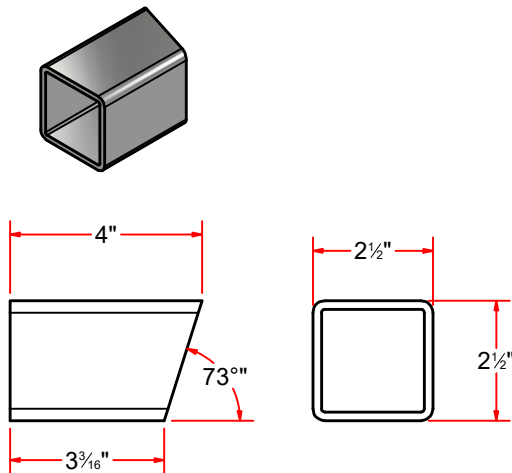

# **WA1DAC** - Sq. Tubing [7 Ga.] 2-1/2" x 2 1/2" LG.

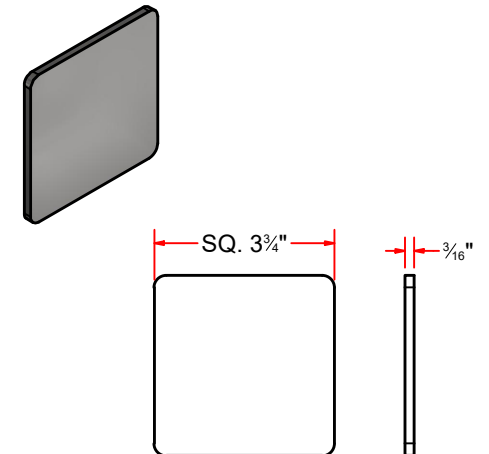
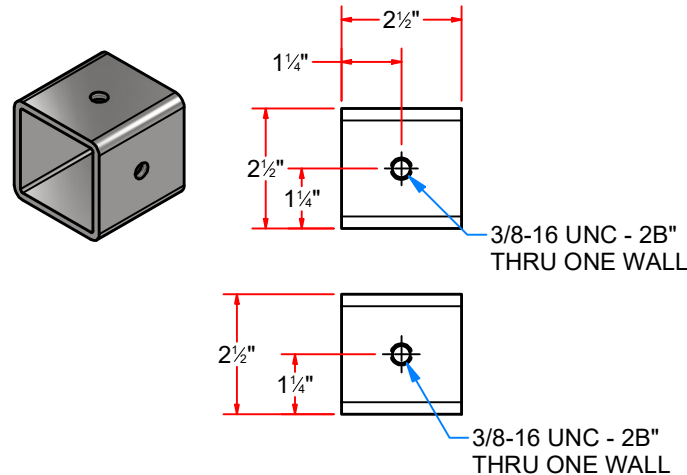

AVW EQUIPMENT CO., INC.  
105 S. 9TH AVENUE  
MAYWOOD, IL 60153  
Tel: 708-343-7738 Fax: 708-343-9065  
WWW.AVWEQUIPMENT.COM

## **- COMPANY PROPRIETARY NOTE -**

THIS DRAWING AND ITS DESIGNS ARE PROPERTY OF AVW EQUIPMENT CO. & IT IS NOT TO BE USED OR REPRODUCED WITHOUT THE PERMISSION FROM AVW CO.

DRAWN BY

Jibin

CUSTOMER: AVW EQUIPMENT CO.

CHECKED BY

PROJECT: WA1\_Free Standing Wrap Around

QTY

DESCRIPTION: Sq. Tube #7Gax 4"x 76" LG

RELEASE DATE

11/22/2021

PART NUMBER: WA1DAA

REV# 1

DIMENSION ARE IN INCHES & PROVIDED PRIOR TO SURFACE TREATMENTS, UNLESS NOTED.

SIZE A

EST WEIGHT:

SHEET 23 of 52

WA1DAF - 1/2" Clevis Assembly

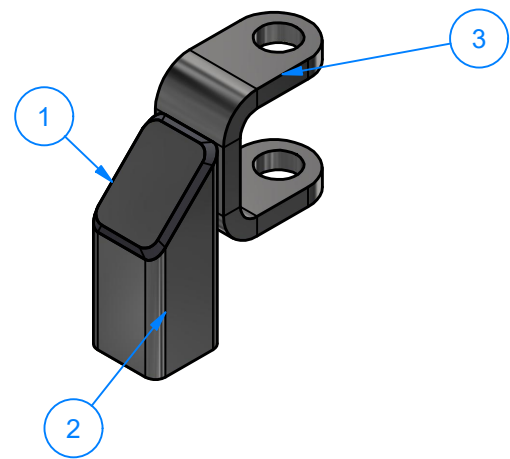

Parts List			
ITEM	PART NUMBER	QTY	DESCRIPTION
1	PLSS105X0088X0125X0H	1	Steel Plate #12Gax7/8"x1 1/4"
2	WA1DAFA	1	Sq. Tubing #11Gax 1" x 2 1/2" LG.
3	WA1DAFB	1	Air Cylinder Mounting Plate #1/4" x 1" x4 1/2"

PLSS105X0088X0125X0H - Steel Plate #12Gax7/8"x1 1/4"

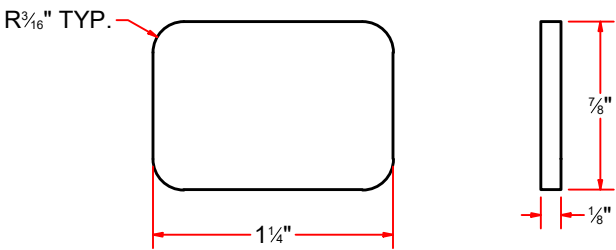
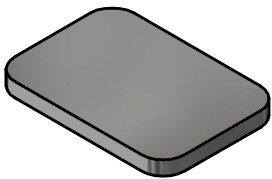

WA1DAFB - Air Cylinder Mounting Plate #1/4" x 1" x4 1/2"

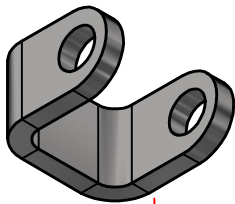

WA1DAFA - Sq. Tubing #11Gax 1" x 2 1/2" LG.

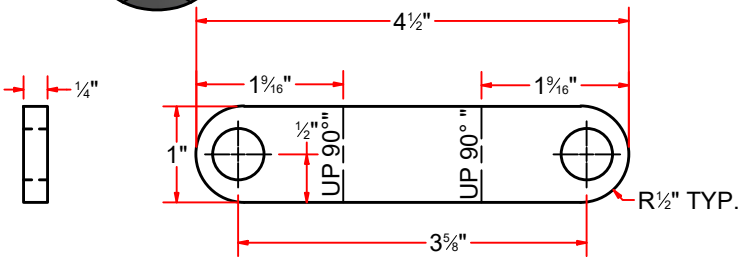
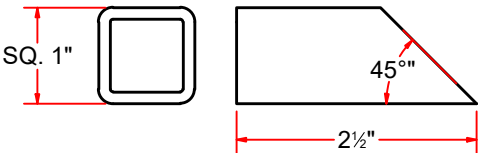
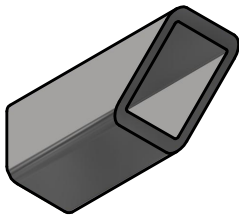

AVW EQUIPMENT CO., INC.  
105 S. 9TH AVENUE  
MAYWOOD, IL 60153  
Tel: 708-343-7738 Fax: 708-343-9065  
WWW.AVWEQUIPMENT.COM

- COMPANY PROPRIETARY NOTE -  
THIS DRAWING AND ITS DESIGNS ARE PROPERTY OF AVW EQUIPMENT CO. &  
IT IS NOT TO BE USED OR REPRODUCED WITHOUT THE PERMISSION FROM AVW CO.

DRAWN BY	Jibin	CUSTOMER: AVW EQUIPMENT CO.	
CHECKED BY		PROJECT: WA1_Free Standing Wrap Around	
QTY		DESCRIPTION: 1/2" Clevis Assembly	
RELEASE DATE	11/22/2021	PART NUMBER: WA1DAF	REV# 1
DIMENSION ARE IN INCHES & PROVIDED PRIOR TO SURFACE TREATMENTS, UNLESS NOTED.		SIZE A	EST WEIGHT: SHEET 24 of 52

## WA1E - Wrap Arm Assy (Passenger Side)

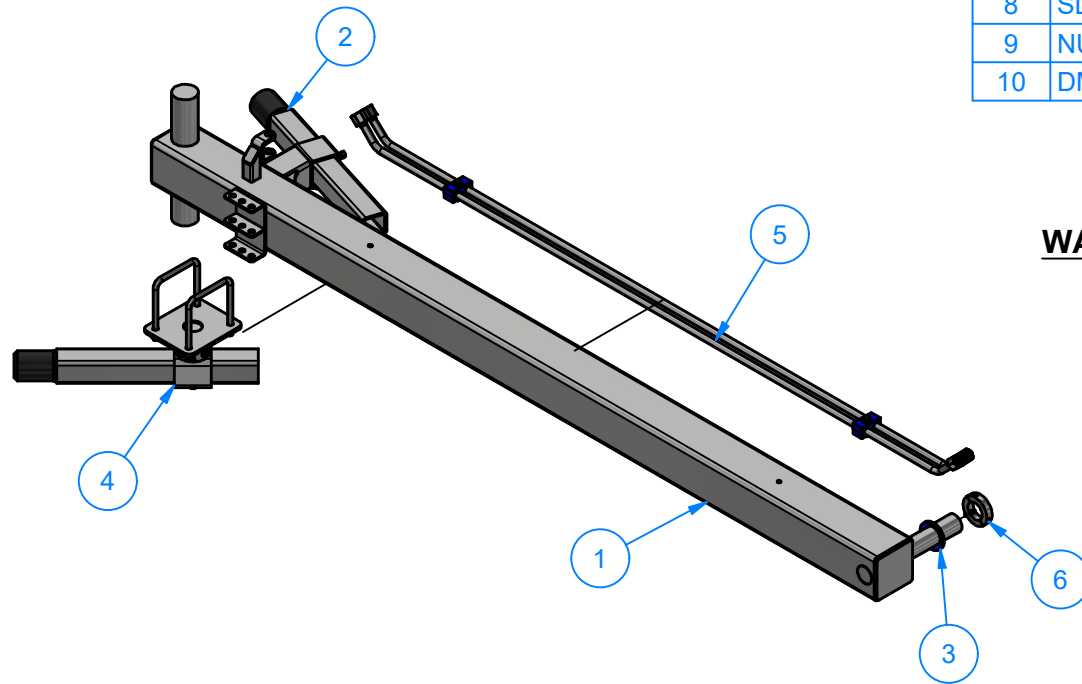

Parts List			
ITEM	PART NUMBER	QTY	DESCRIPTION
7	ROTSS20GX050X06400	2	Hydraulic Tube 1/2" O.D. x W.035" x 64" LG.
8	SLVSTL050JIC	4	Sleeve 1/2" - 37 Deg Flared
9	NUTSTL050JIC	4	1/2"-16x 37° Flared Nut
10	DMP12	2	1/2" Hydraulic Line Clamp UHMW Assy

## WA1LHTA-PS - WRAP ARM - 76" LG Hydraulic Line Assembly

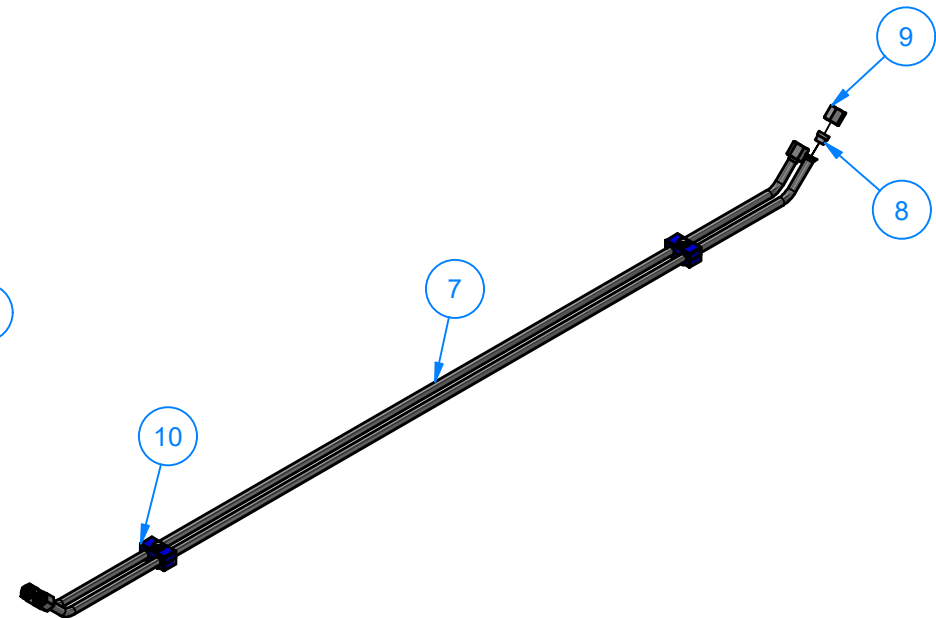

Parts List			
ITEM	PART NUMBER	QTY	DESCRIPTION
1	WA1EA	1	WRAP ARM WELDMENT 76" [H PASSENGER]
2	WA1DB	1	Rubber Bumper Stop Assembly
3	WA1DBB-S	1	Weld Cover UHMW shaft 2 5/16"ODx 1/4"LG
4	WA3DB-2639	1	Adjustable Z Wrap Bumper
5	WA1LHTA-PS	1	WRAP ARM - 76" LG Hydraulic Line Assembly
6	WA150SCC	1	1 1/2" ID Split Collar



AVW EQUIPMENT CO., INC.  
105 S. 9TH AVENUE  
MAYWOOD, IL 60153  
Tel: 708-343-7738 Fax: 708-343-9065  
WWW.AVWEQUIPMENT.COM

### - COMPANY PROPRIETARY NOTE -

THIS DRAWING AND ITS DESIGNS ARE PROPERTY OF AVW EQUIPMENT CO. & IT IS NOT TO BE USED OR REPRODUCED WITHOUT THE PERMISSION FROM AVW CO.

DRAWN BY	Jibin	CUSTOMER: AVW EQUIPMENT CO.	
CHECKED BY		PROJECT: WA1_Free Standing Wrap Around	
QTY		DESCRIPTION: WRAP ARM - 76" LG Hydraulic Line Assembly	
RELEASE DATE	11/22/2021	PART NUMBER: WA1LHTA-PS	REV# 1
DIMENSION ARE IN INCHES & PROVIDED PRIOR TO SURFACE TREATMENTS, UNLESS NOTED.		SIZE A	EST WEIGHT:
			SHEET 25 of 52

PATH:L:\Libraries\Productivity\Hydraulic Lines\Wrap Straight Arm - Hydraulic Lines\Wrap Straight Arm - Hydraulic Lines (76 LG).iam

WA1EA - WRAP ARM WELDMENT 76" [H PASSENGER]

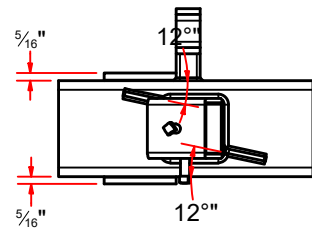
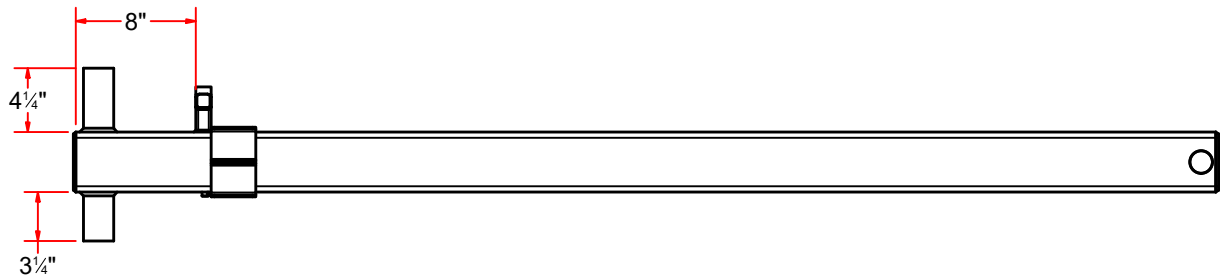
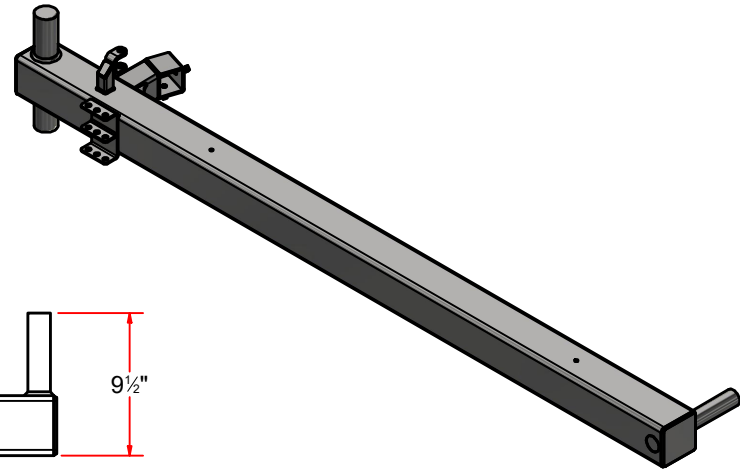
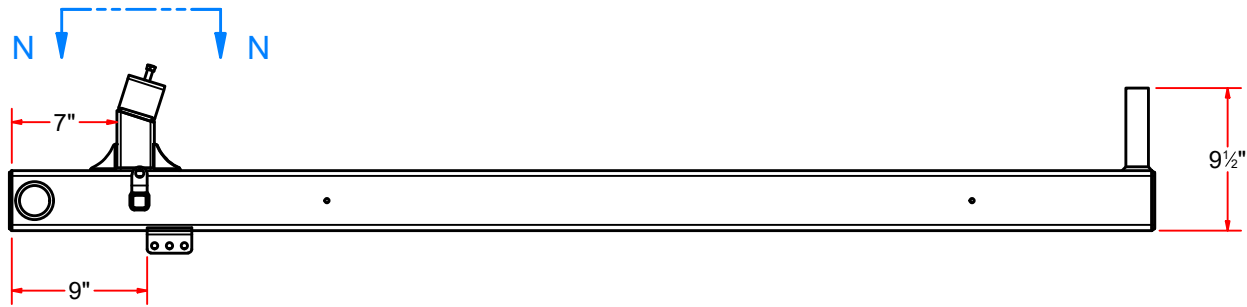

VIEW N-N



AVW EQUIPMENT CO., INC.  
105 S. 9TH AVENUE  
MAYWOOD, IL 60153  
Tel: 708-343-7738 Fax: 708-343-9065  
WWW.AVWEQUIPMENT.COM

- COMPANY PROPRIETARY NOTE -  
THIS DRAWING AND ITS DESIGNS ARE PROPERTY OF AVW EQUIPMENT CO. &  
IT IS NOT TO BE USED OR REPRODUCED WITHOUT THE PERMISSION FROM AVW CO.

DRAWN BY	Jibin	CUSTOMER: AVW EQUIPMENT CO.	
CHECKED BY		PROJECT: WA1_Free Standing Wrap Around	
QTY		DESCRIPTION: WRAP ARM WELDMENT 76" [H PASSENGER]	
RELEASE DATE	11/22/2021	PART NUMBER: WA1EA	REV# 1
DIMENSION ARE IN INCHES & PROVIDED PRIOR TO SURFACE TREATMENTS, UNLESS NOTED.		SIZE A	EST WEIGHT: SHEET 26 of 52

# WA1EA - WRAP ARM WELDMENT 76" [H PASSENGER]

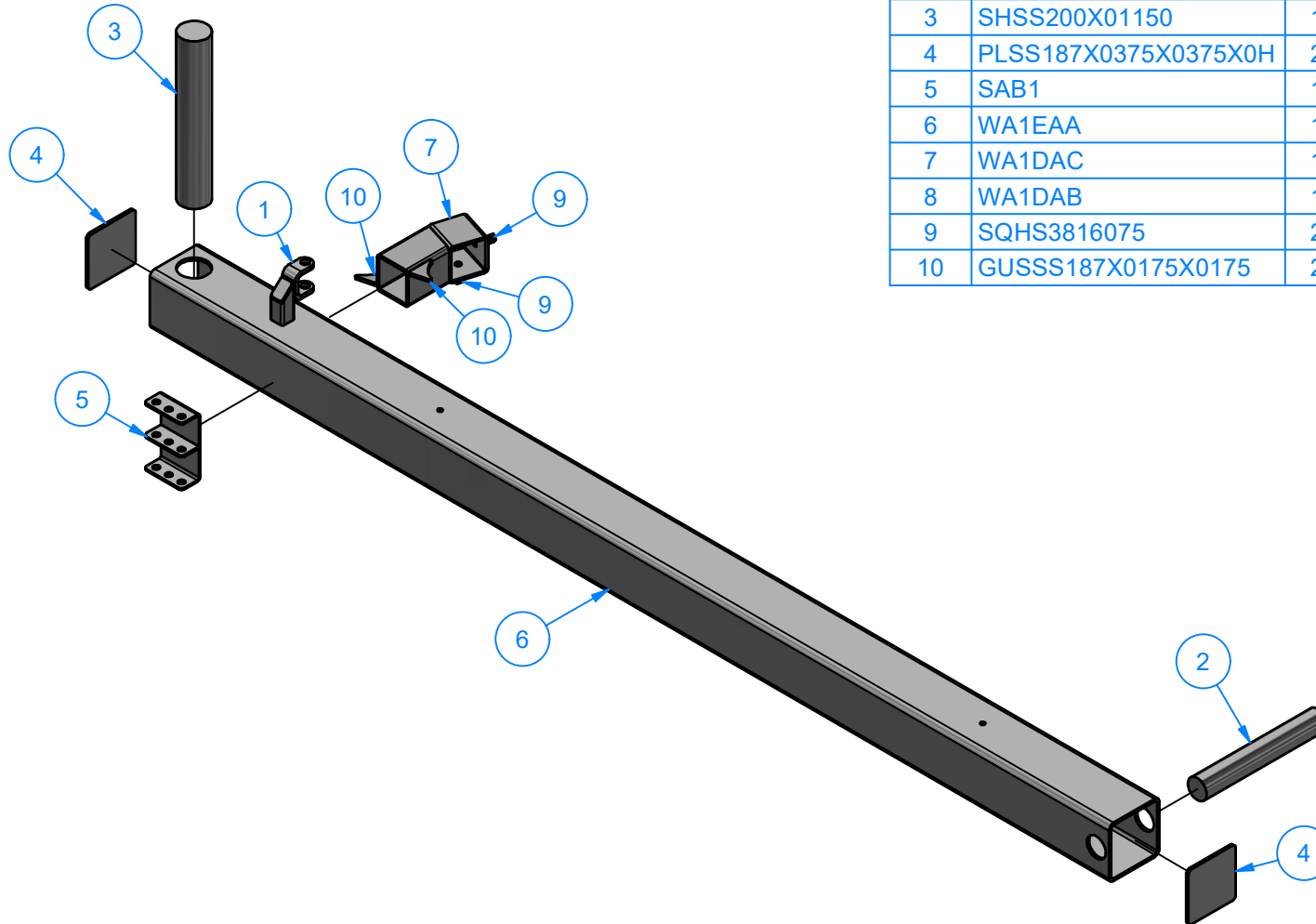

## Parts List

ITEM	PART NUMBER	QTY	DESCRIPTION
1	WA1DAF	1	1/2" Clevis Assembly
2	SHSS150X00950	1	Round Shaft 1 1/2" x 9 1/2"L
3	SHSS200X01150	1	Round Shaft 2" x 11 1/2"L
4	PLSS187X0375X0375X0H	2	Plate #3/16"x 3 3/4"x 3 3/4"
5	SAB1	1	Dual Shock Absorber Bracket
6	WA1EAA	1	Sq. Tube #7Ga x 4" x 76" LG
7	WA1DAC	1	Sq. Tubing [7 Ga.] 2-1/2" x 2 1/2" LG.
8	WA1DAB	1	Sq. Tubing [7 Ga.] 2-1/2" x 4" LG.
9	SQHS3816075	2	Square Bolt - 3/8"-16 x 3/4" L
10	GUSSS187X0175X0175	2	Gusset #7Ga x 1 3/4 x 1 3/4



AVW EQUIPMENT CO., INC.  
105 S. 9TH AVENUE  
MAYWOOD, IL 60153  
Tel: 708-343-7738 Fax: 708-343-9065  
WWW.AVWEQUIPMENT.COM

### - COMPANY PROPRIETARY NOTE -

THIS DRAWING AND ITS DESIGNS ARE PROPERTY OF AVW EQUIPMENT CO. & IT IS NOT TO BE USED OR REPRODUCED WITHOUT THE PERMISSION FROM AVW CO.

DRAWN BY

Jibin

CUSTOMER: AVW EQUIPMENT CO.

CHECKED BY

PROJECT: WA1\_Free Standing Wrap Around

QTY

DESCRIPTION: WRAP ARM WELDMENT 76" [H PASSENGER]

RELEASE DATE

11/22/2021

PART NUMBER: WA1EA

REV# 1

DIMENSION ARE IN INCHES & PROVIDED PRIOR TO SURFACE TREATMENTS, UNLESS NOTED.

SIZE A

EST WEIGHT:

SHEET 27 of 52

PATH:L:\Libraries\Productivity\Assembly Arms\Wrap Arms\Wrap Arm [Hydraulic]\WA1E - Wrap Arm Assembly 76 in [H Passenger]\Parts\WA1EA - Wrap Arm Weldment [Passenger Side 76]\WA1EA.iam

# **WA1EAA - Sq. Tube #7Ga x 4" x 76" LG**

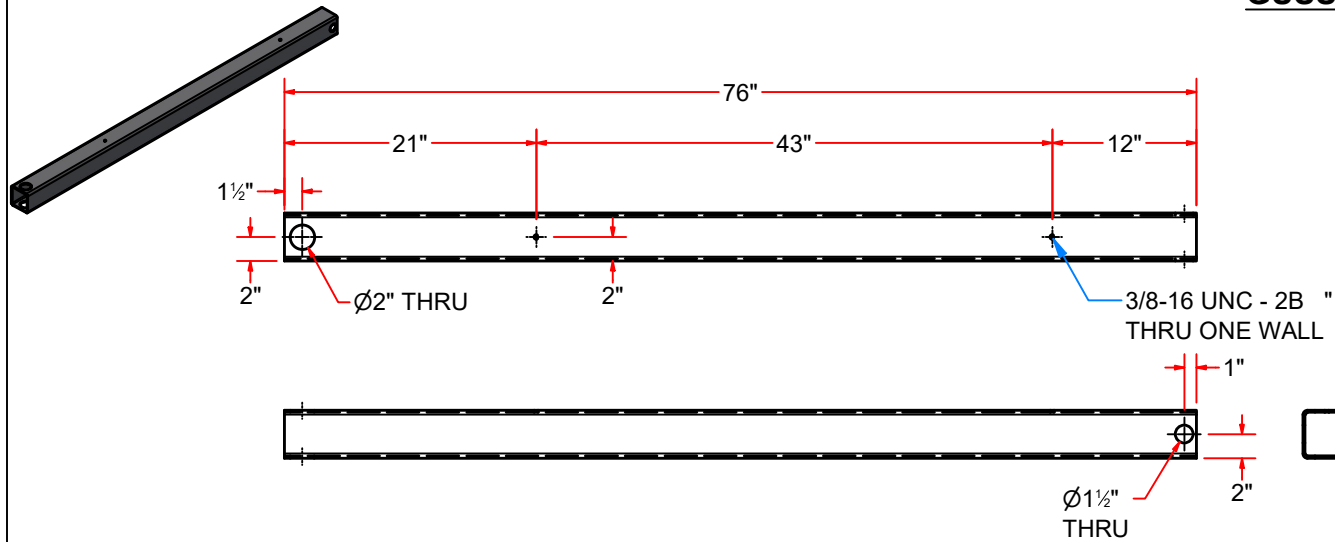

# **GUSSS187X0175X0175 - Gusset #7Ga x 1 3/4 x 1 3/4**

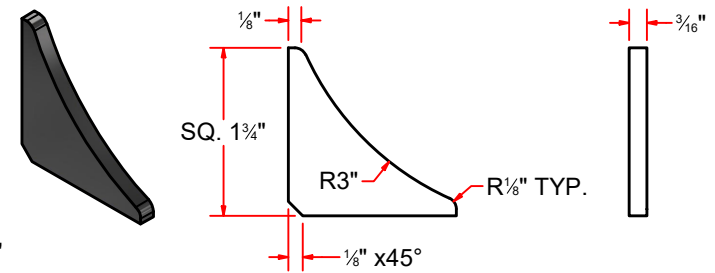

# **WA1DAB - Sq. Tubing [7 Ga.] 2-1/2" x 4" LG.**

# **PLSS187X0375X0375X0H - Plate #3/16"x 3 3/4"x 3 3/4"**

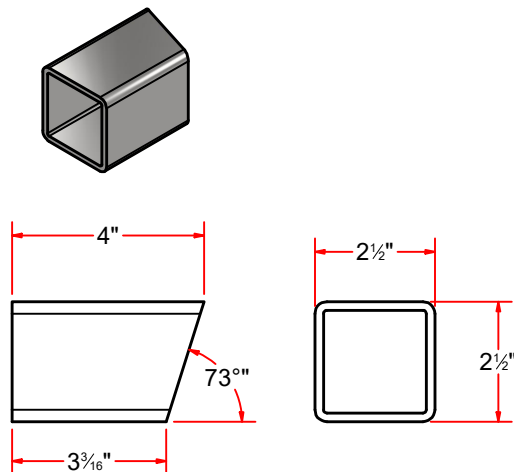

# **WA1DAC - Sq. Tubing [7 Ga.] 2-1/2" x 2 1/2" LG.**

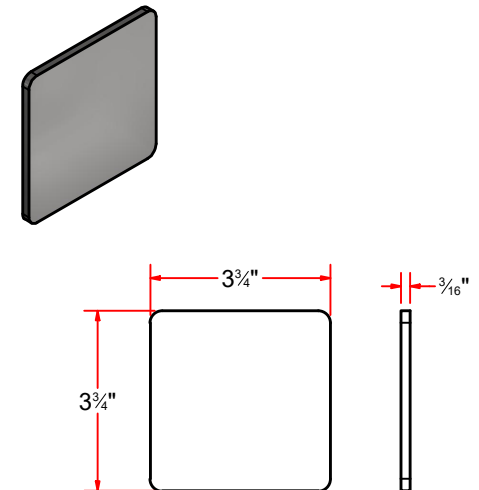
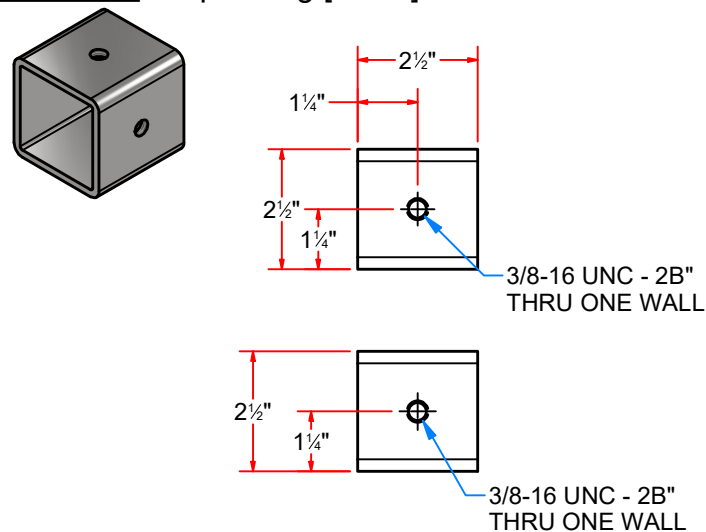

AVW EQUIPMENT CO., INC.  
105 S. 9TH AVENUE  
MAYWOOD, IL 60153  
Tel: 708-343-7738 Fax: 708-343-9065  
WWW.AVWEQUIPMENT.COM

## **- COMPANY PROPRIETARY NOTE -**

THIS DRAWING AND ITS DESIGNS ARE PROPERTY OF AVW EQUIPMENT CO. & IT IS NOT TO BE USED OR REPRODUCED WITHOUT THE PERMISSION FROM AVW CO.

DRAWN BY

Jibin

CUSTOMER: AVW EQUIPMENT CO.

CHECKED BY

PROJECT: WA1\_Free Standing Wrap Around

QTY

DESCRIPTION: Sq. Tube #7Ga x 4" x 76" LG

RELEASE DATE

11/22/2021

PART NUMBER: WA1EAA

REV# 1

DIMENSION ARE IN INCHES & PROVIDED PRIOR TO SURFACE TREATMENTS, UNLESS NOTED.

SIZE  
A

EST WEIGHT:

SHEET 28 of 52



## **WA3DB-2639** - Adjustable Z Wrap Bumper

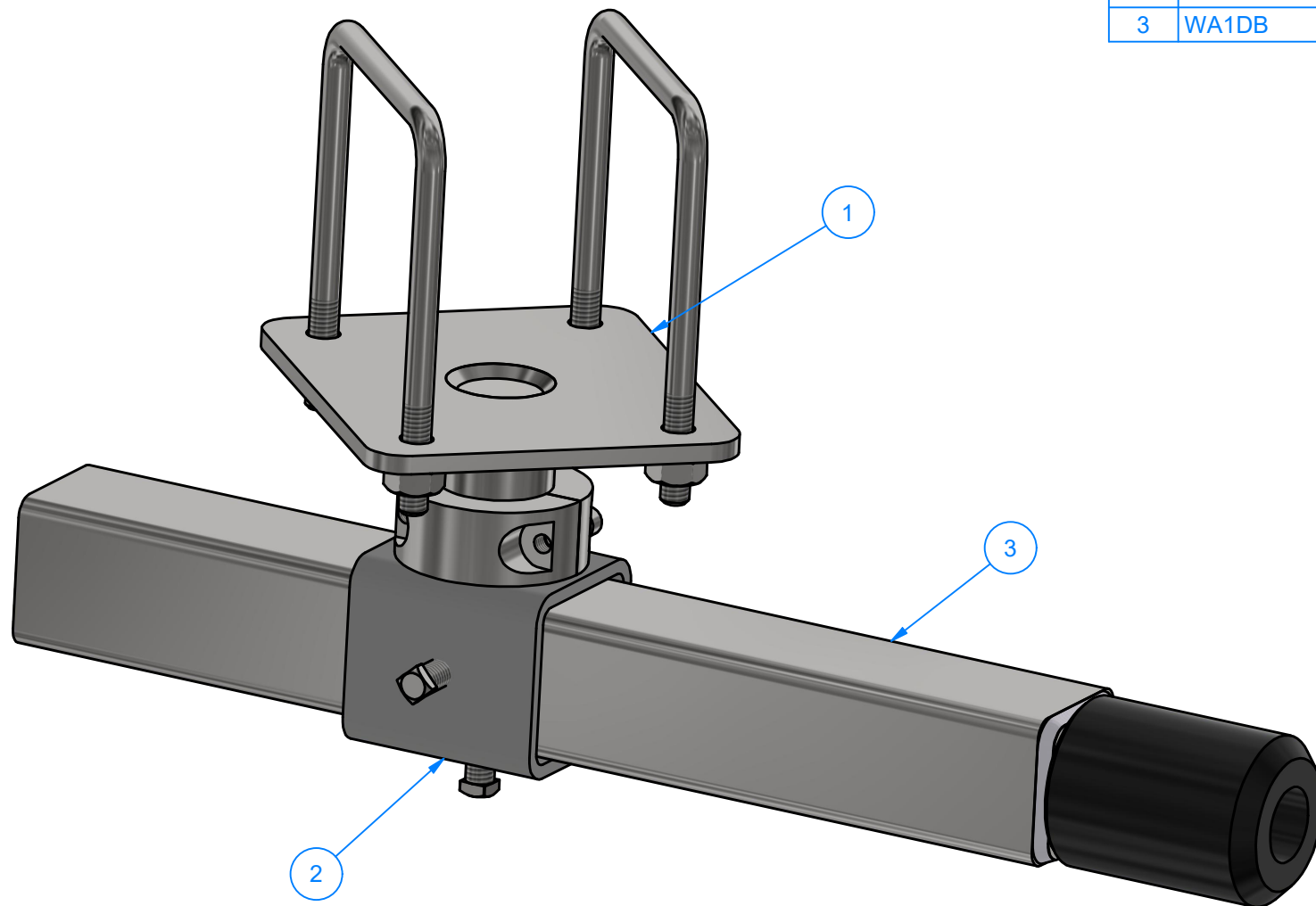

Parts List			
ITEM	PART NUMBER	QTY	DESCRIPTION
1	WA3DBA-2639	1	Adjustable Plate Assembly
2	WA3DBB-2639	1	Adjustable Sleeve Assembly
3	WA1DB	1	Rubber Bumper Stop Assembly



AVW EQUIPMENT CO., INC.  
105 S. 9TH AVENUE  
MAYWOOD, IL 60153  
Tel: 708-343-7738 Fax: 708-343-9065  
WWW.AVWEQUIPMENT.COM

### - COMPANY PROPRIETARY NOTE -

THIS DRAWING AND ITS DESIGNS ARE PROPERTY OF AVW EQUIPMENT CO. &  
IT IS NOT TO BE USED OR REPRODUCED WITHOUT THE PERMISSION FROM AVW CO.

DRAWN BY

Jibin

CUSTOMER: AVW EQUIPMENT CO.

CHECKED BY

PROJECT: WA1\_Free Standing Wrap Around

QTY

DESCRIPTION: Adjustable Z Wrap Bumper

RELEASE  
DATE

11/22/2021

PART NUMBER: WA3DB-2639

REV# 1

DIMENSION ARE IN INCHES & PROVIDED PRIOR  
TO SURFACE TREATMENTS, UNLESS NOTED.

SIZE  
A

EST WEIGHT:

SHEET 29 of 52

PATH:L:\Libraries\Productivity\Assembly Arms\Wrap Arms\Parts\WA3DB - Adjustable Lower Rubber Stop Arm\WA3DB-2639 - Adjustable Z Wrap Arm Bumper.iam

## WA3DB-2639 - Adjustable Z Wrap Bumper

## WA3DBA-2639 - Adjustable Plate Assembly

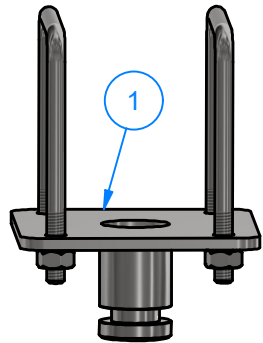

Parts List			
ITEM	PART NUMBER	QTY	DESCRIPTION
1	WA3DBA-2639	1	Adjustable Plate Assembly
2	WA3DBB-2639	1	Adjustable Sleeve Assembly
3	WA1DB	1	Rubber Bumper Stop Assembly

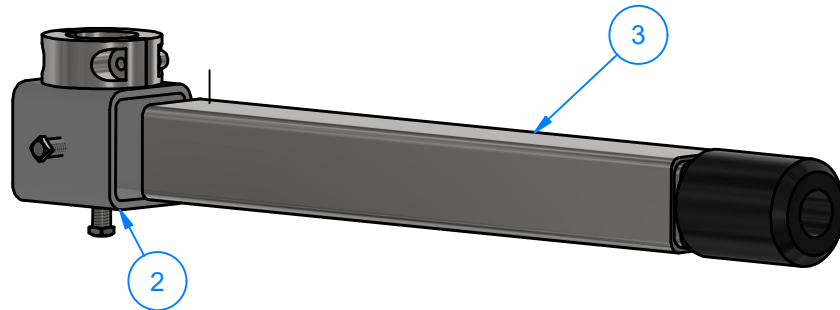

## WA3DBB-2639 - Adjustable Sleeve Assembly

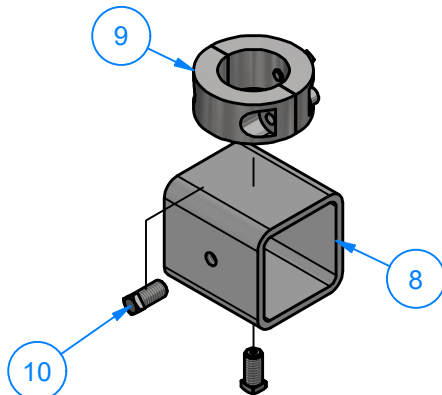

Parts List			
ITEM	PART NUMBER	QTY	DESCRIPTION
8	WA3DBBA-2639	1	Sq.Tubing #7Gax 2 1/2" x 2 3/4" LG.
9	SCLRSS150X250X100	1	1 1/2" ID Split Collar
10	SQHS3816075	2	Square Head Screw 3/8"-16 x 3/4" LG SS

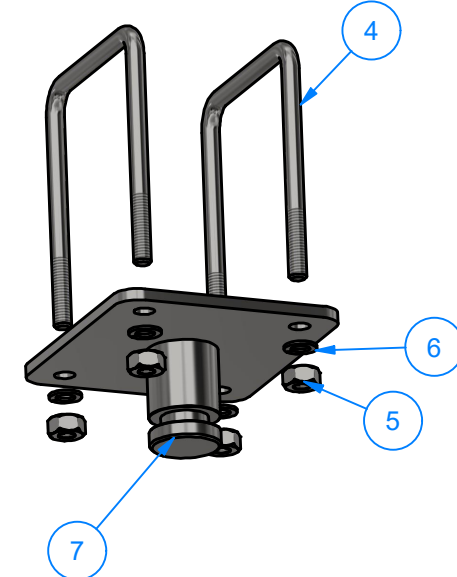

Parts List			
ITEM	PART NUMBER	QTY	DESCRIPTION
4	UB-SQ0375X1400	2	Square U Bolt D 3/8" x 4" x 5" LG
5	HN3816	4	3/8"-16 18-8ss Heavy Hex Nut
6	SLW38	4	3/8" Split Lock Washer
7	WA3DBAA-2639	1	Plate and Shaft Weld Assembly

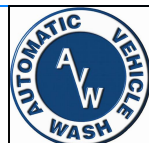

AVW EQUIPMENT CO., INC.  
105 S. 9TH AVENUE  
MAYWOOD, IL 60153  
Tel: 708-343-7738 Fax: 708-343-9065  
WWW.AVWEQUIPMENT.COM

- COMPANY PROPRIETARY NOTE -  
THIS DRAWING AND ITS DESIGNS ARE PROPERTY OF AVW EQUIPMENT CO. &  
IT IS NOT TO BE USED OR REPRODUCED WITHOUT THE PERMISSION FROM AVW CO.

DRAWN BY

Jibin

CUSTOMER: AVW EQUIPMENT CO.

CHECKED BY

PROJECT: WA1\_Free Standing Wrap Around

QTY

DESCRIPTION: Adjustable Z Wrap Bumper

RELEASE  
DATE

11/22/2021

PART NUMBER: WA3DB-2639

REV# 1

DIMENSION ARE IN INCHES & PROVIDED PRIOR  
TO SURFACE TREATMENTS, UNLESS NOTED.

SIZE  
A

EST WEIGHT:

SHEET 30 of 52

PATH:L:\Libraries\Productivity\Assembly Arms\Wrap Arms\Parts\WA3DB - Adjustable Lower Rubber Stop Arm\WA3DB-2639 - Adjustable Z Wrap Arm Bumper.iam

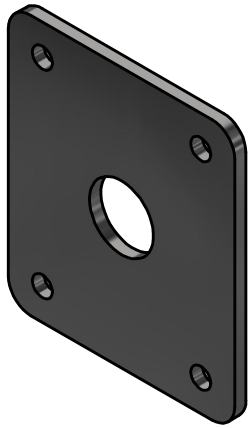

**WA3DBBA-2639** - Sq.Tubing #7Gax 2 1/2" x 2 3/4" LG.

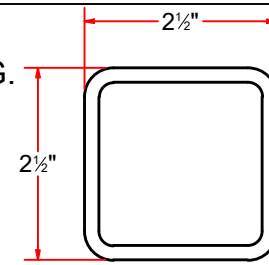
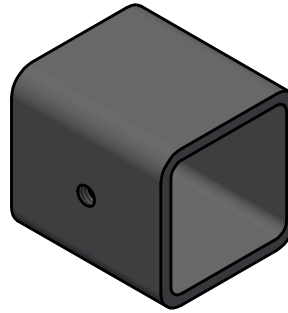

**WA3DBAAA-2639** - Plate #1/4" x 5 3/4" x 5"

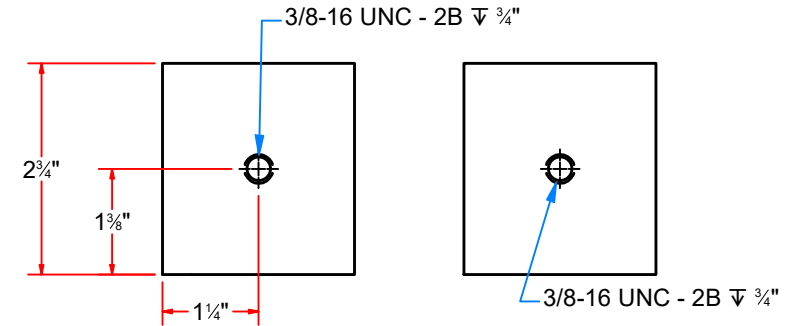
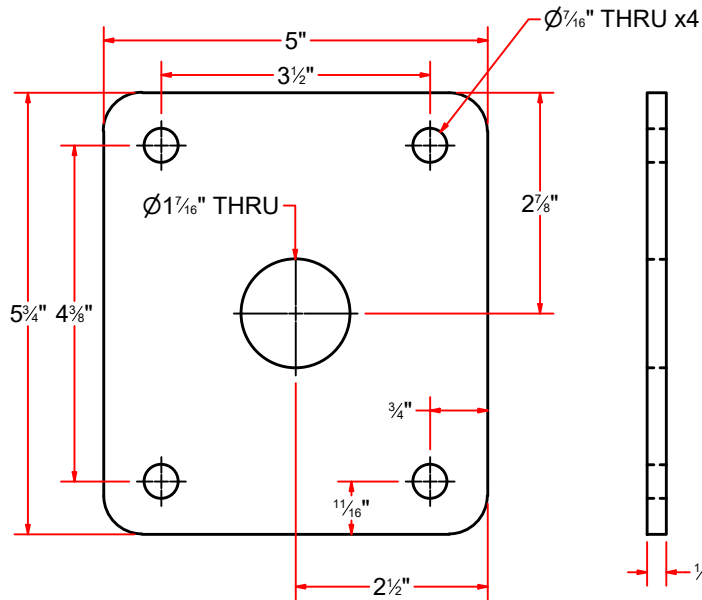

**WA3DBAAB-2639** - Pivot Shaft 1 1/2" ODx 2 1/4 LG.

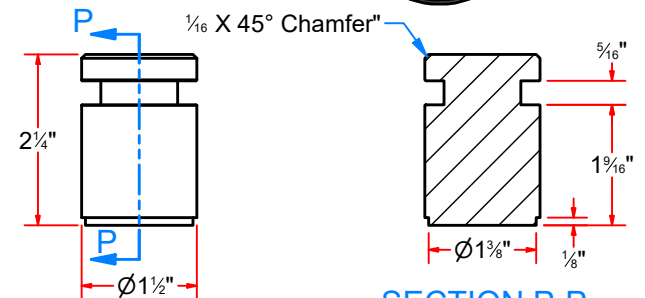

**SECTION P-P**



AVW EQUIPMENT CO., INC.  
105 S. 9TH AVENUE  
MAYWOOD, IL 60153  
Tel: 708-343-7738 Fax: 708-343-9065  
WWW.AVWEQUIPMENT.COM

**- COMPANY PROPRIETARY NOTE -**  
THIS DRAWING AND ITS DESIGNS ARE PROPERTY OF AVW EQUIPMENT CO. &  
IT IS NOT TO BE USED OR REPRODUCED WITHOUT THE PERMISSION FROM AVW CO.

DRAWN BY

Jibin

CUSTOMER: AVW EQUIPMENT CO.

CHECKED BY

PROJECT: WA1\_Free Standing Wrap Around

QTY

DESCRIPTION: Plate #1/4" x 5 3/4" x 5"

RELEASE DATE

11/22/2021

PART NUMBER: WA3DBAAA-2639

REV# 1

DIMENSION ARE IN INCHES & PROVIDED PRIOR  
TO SURFACE TREATMENTS, UNLESS NOTED.

SIZE  
A

EST WEIGHT:

SHEET 31 of 52

PATH:L:\Libraries\AVW Components\Plates\Wrap Around Rubber Bump Stop Arm Plate #1\_4in x 5-3\_4in x 5in (with hole).ipt

# SCLRSS150X250X100 - 1 1/2" ID Split Collar

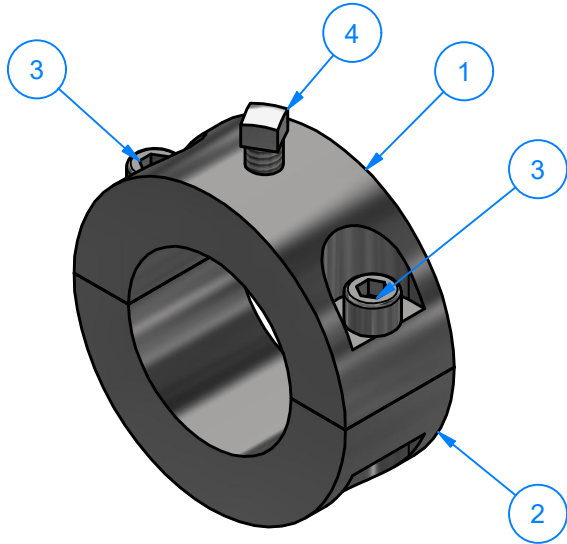

Parts List			
ITEM	PART NUMBER	QTY	DESCRIPTION
1	SCLRSS150X250X100-A	1	SS Shaft 2 1/2"ODx 1 1/2"IDx 1"LG.
2	SCLRSS150X250X100-B	1	SS Shaft 2 1/2"ODx 1 1/2"IDx 1"LG.
3	SHCS1420075	2	1/4"-20 x 3/4" L SS Socket Head Cap Screw
4	SQHS1420075	1	Square Bolt 1/4"-20 x 3/4"

## SCLRSS150X250X100-A - SS Shaft 2 1/2"ODx 1 1/2"IDx 1"LG.

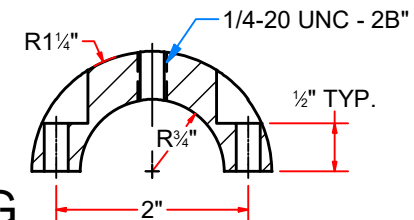
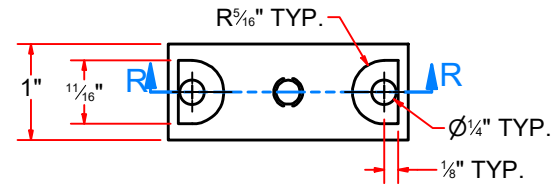

SECTION R-R  
SCALE 1 / 2

## SCLRSS150X250X100-B - SS Shaft 2 1/2"ODx 1 1/2"IDx 1"LG.

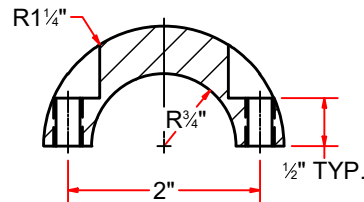
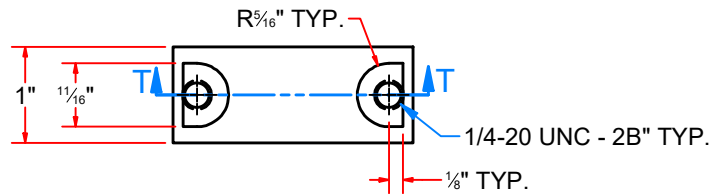

SECTION T-T  
SCALE 1 / 2



AVW EQUIPMENT CO., INC.  
105 S. 9TH AVENUE  
MAYWOOD, IL 60153  
Tel: 708-343-7738 Fax: 708-343-9065  
WWW.AVWEQUIPMENT.COM

### - COMPANY PROPRIETARY NOTE -

THIS DRAWING AND ITS DESIGNS ARE PROPERTY OF AVW EQUIPMENT CO. & IT IS NOT TO BE USED OR REPRODUCED WITHOUT THE PERMISSION FROM AVW CO.

DRAWN BY

Jibin

CUSTOMER: AVW EQUIPMENT CO.

CHECKED BY

PROJECT: WA1\_Free Standing Wrap Around

QTY

DESCRIPTION: SS Shaft 2 1/2"ODx 1 1/2"IDx 1"LG.

RELEASE DATE

11/22/2021

PART NUMBER: SCLRSS150X250X100-A

REV# 1

DIMENSION ARE IN INCHES & PROVIDED PRIOR TO SURFACE TREATMENTS, UNLESS NOTED.

SIZE A

EST WEIGHT:

SHEET 32 of 52

WA1DB - Rubber Bumper Stop Assembly

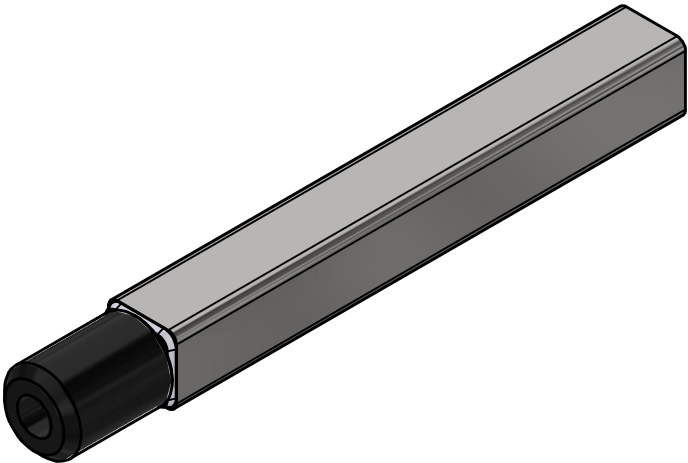

Parts List			
ITEM	PART NUMBER	QTY	DESCRIPTION
1	WA1DBA	1	Bumber Stop Arm Weld Assy
2	WA1DBB-0521	1	Rubber Bumper,3" Long

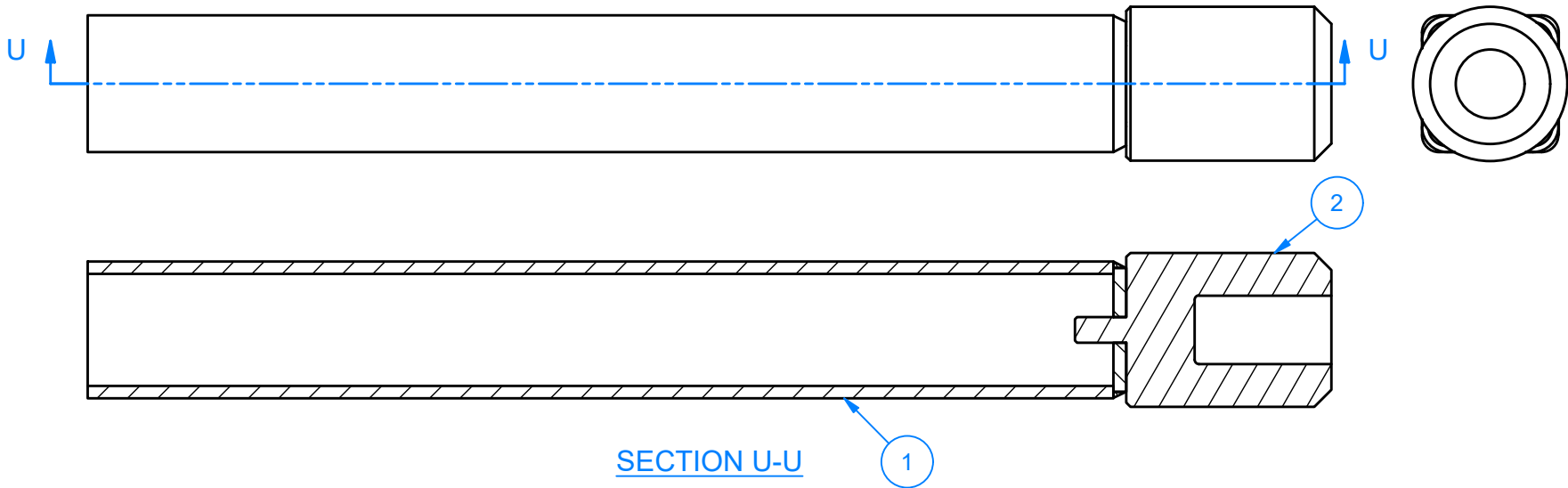

AVW EQUIPMENT CO., INC.  
105 S. 9TH AVENUE  
MAYWOOD, IL 60153  
Tel: 708-343-7738 Fax: 708-343-9065  
WWW.AVWEQUIPMENT.COM

- COMPANY PROPRIETARY NOTE -  
THIS DRAWING AND ITS DESIGNS ARE PROPERTY OF AVW EQUIPMENT CO. &  
IT IS NOT TO BE USED OR REPRODUCED WITHOUT THE PERMISSION FROM AVW CO.

DRAWN BY	Jibin	CUSTOMER: AVW EQUIPMENT CO.	
CHECKED BY		PROJECT: WA1_Free Standing Wrap Around	
QTY		DESCRIPTION: Rubber Bumper Stop Assembly	
RELEASE DATE	11/22/2021	PART NUMBER: WA1DB	REV# 1
DIMENSION ARE IN INCHES & PROVIDED PRIOR TO SURFACE TREATMENTS, UNLESS NOTED.		SIZE A	EST WEIGHT: SHEET 33 of 52

## WA1DBA - Bumber Stop Arm Weld Assy

Parts List			
ITEM	PART NUMBER	QTY	DESCRIPTION
1	SQTSS07GX200X01500	1	Sq. Tube #7Gax 2" x 15"L
2	PLSS187X0200X1500X1H	1	Plate #3/16" x 1-7/8" x 1-7/8"

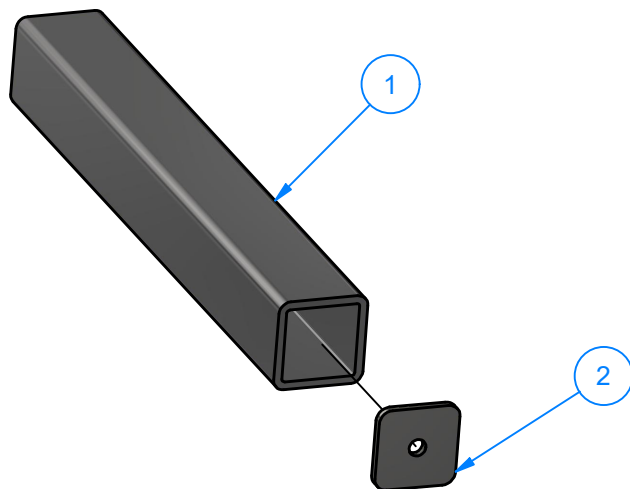

## PLSS187X0200X1500X1H - Plate #3/16" x 1-7/8" x 1-7/8"

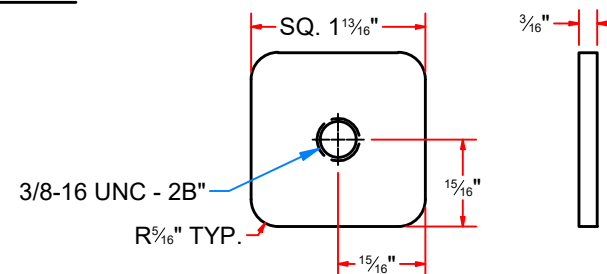

## WA1DBB-S - Weld Cover UHMW shaft 2 5/16"ODx 1/4"LG

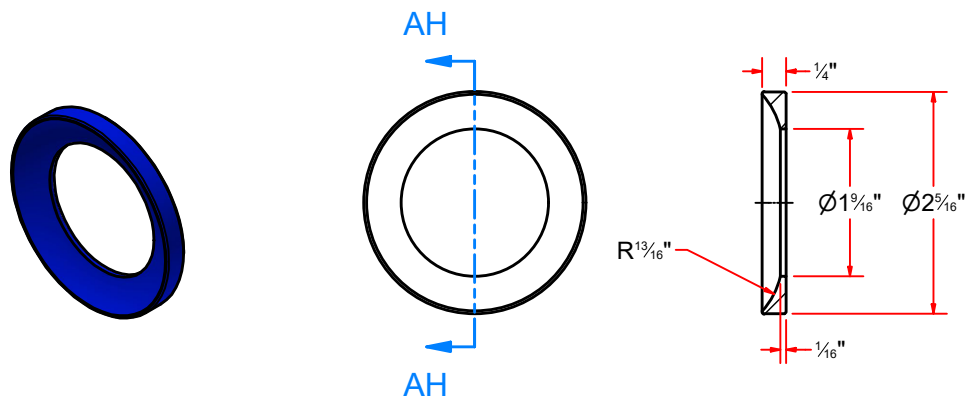

SECTION AH-AH  
SCALE 1 / 2



AVW EQUIPMENT CO., INC.  
105 S. 9TH AVENUE  
MAYWOOD, IL 60153  
Tel: 708-343-7738 Fax: 708-343-9065  
WWW.AVWEQUIPMENT.COM

- COMPANY PROPRIETARY NOTE -  
THIS DRAWING AND ITS DESIGNS ARE PROPERTY OF AVW EQUIPMENT CO. &  
IT IS NOT TO BE USED OR REPRODUCED WITHOUT THE PERMISSION FROM AVW CO.

DRAWN BY	Jibin	CUSTOMER: AVW EQUIPMENT CO.	
CHECKED BY		PROJECT: WA1_Free Standing Wrap Around	
QTY		DESCRIPTION: Plate #3/16" x 1-7/8" x 1-7/8"	
RELEASE DATE	11/22/2021	PART NUMBER: PLSS187X0200X1500X1H	REV# 1
DIMENSION ARE IN INCHES & PROVIDED PRIOR TO SURFACE TREATMENTS, UNLESS NOTED.		SIZE A	EST WEIGHT: SHEET 34 of 52

PATH:L:\Libraries\Productivity\Assembly Arms\Wrap Arms\Parts\ZWAAB002.ipt

WA2F-0318 - Wrap Stabilizer Kit (OPTIONAL)

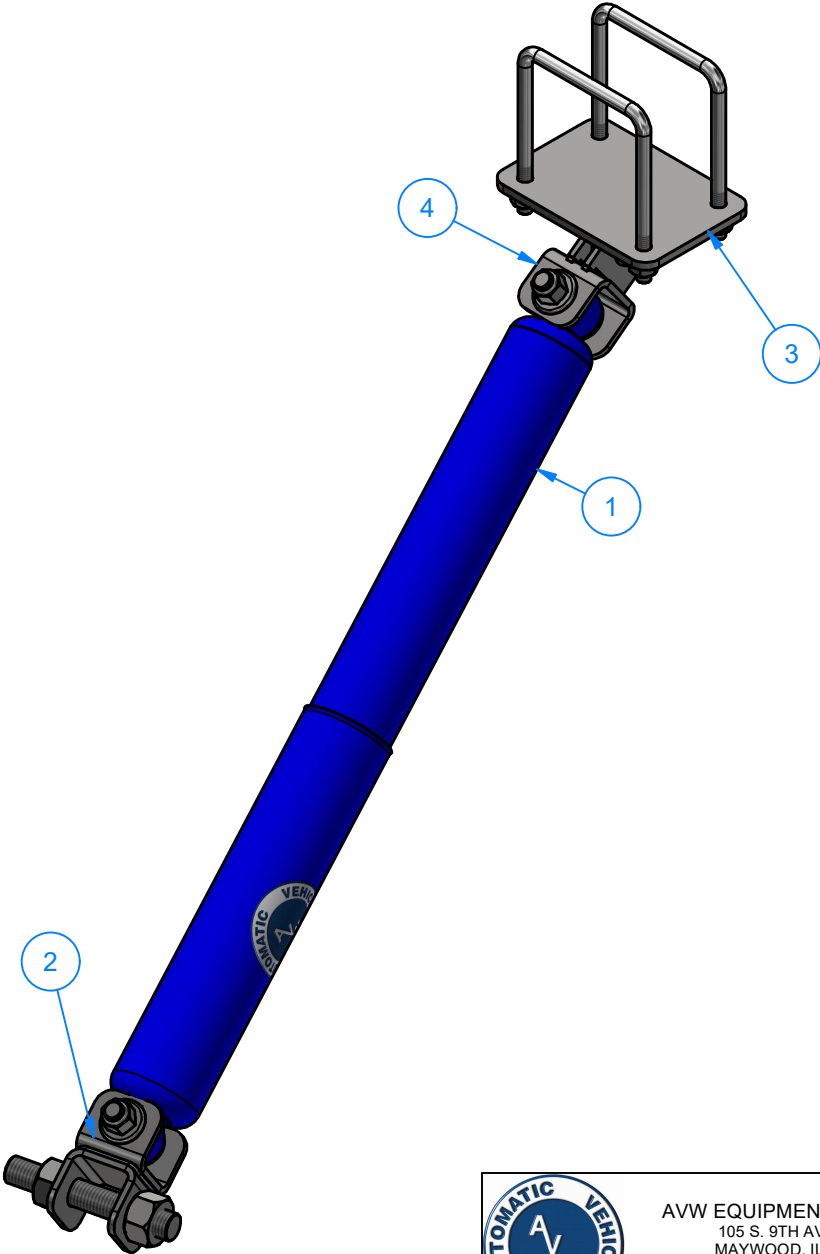

Parts List			
ITEM	PART NUMBER	QTY	DESCRIPTION
1	WA2FA	1	Shock Absorber W/ UHMW 1/2" ID
2	WA2FB-0318	1	Wrap Stabilizer Front Mount
3	WA2FD	1	Wrap stabilizer rear bracket mount
4	WA2FC	1	Wrap Stabilizer Rear Mount Clevis Assembly



AVW EQUIPMENT CO., INC.  
105 S. 9TH AVENUE  
MAYWOOD, IL 60153  
Tel: 708-343-7738 Fax: 708-343-9065  
WWW.AVWEQUIPMENT.COM

- COMPANY PROPRIETARY NOTE -  
THIS DRAWING AND ITS DESIGNS ARE PROPERTY OF AVW EQUIPMENT CO. &  
IT IS NOT TO BE USED OR REPRODUCED WITHOUT THE PERMISSION FROM AVW CO.

DRAWN BY	Jibin	CUSTOMER: AVW EQUIPMENT CO.	
CHECKED BY		PROJECT: WA1_Free Standing Wrap Around	
QTY		DESCRIPTION: Wrap Stabilizer Kit (OPTIONAL)	
RELEASE DATE	11/22/2021	PART NUMBER: WA2F-0318	REV# 1
DIMENSION ARE IN INCHES & PROVIDED PRIOR TO SURFACE TREATMENTS, UNLESS NOTED.		SIZE A	EST WEIGHT: SHEET 35 of 52

# WA2FB-0318 - Wrap Stabilizer Front Mount

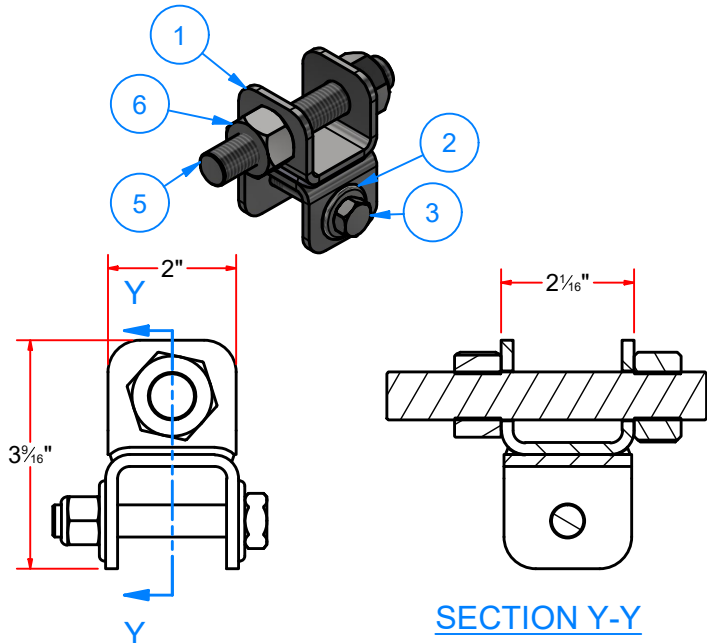

Parts List			
ITEM	PART NUMBER	QTY	DESCRIPTION
1	WA2FBA	1	Wrap Stabilizer Front Mount - Weldment
2	FW12	2	1/2" Flat Washer
3	HHCS1213300	1	1/2"-13 x 3" L Hex Screw
4	NLN1213	1	1/2"-13 Nylon Lock Nut
5	WA2FBB1	1	Threaded Rod 3/4" -10 x 5" LG
6	HN3410	2	3/4"-10 HEX NUT

## WA2FBAA - SS Plate #3/16"x 2"x 5"

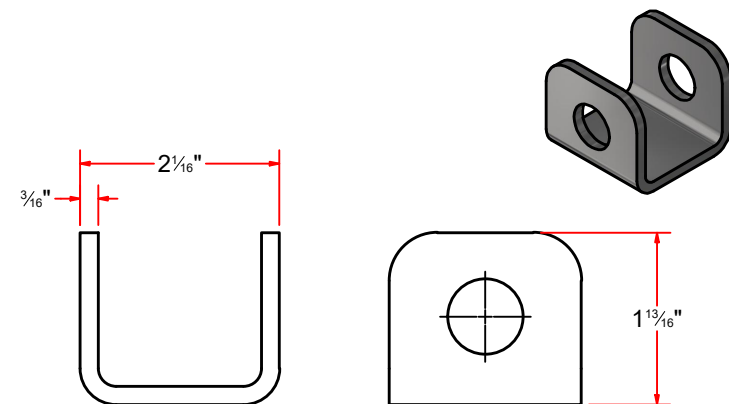

## WA2FBAB - SS Plate #3/16"x 2"x 5"L

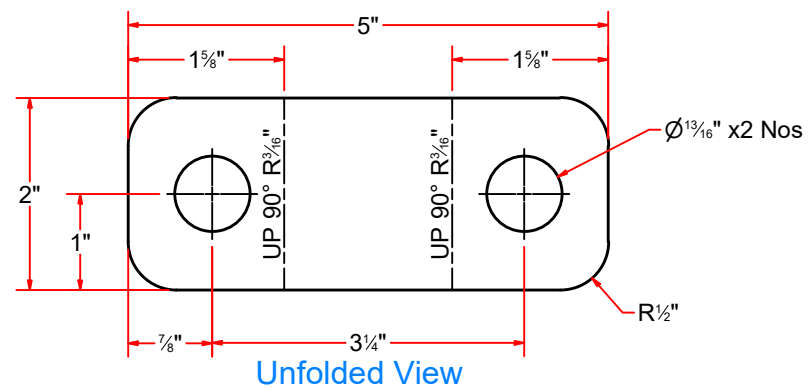
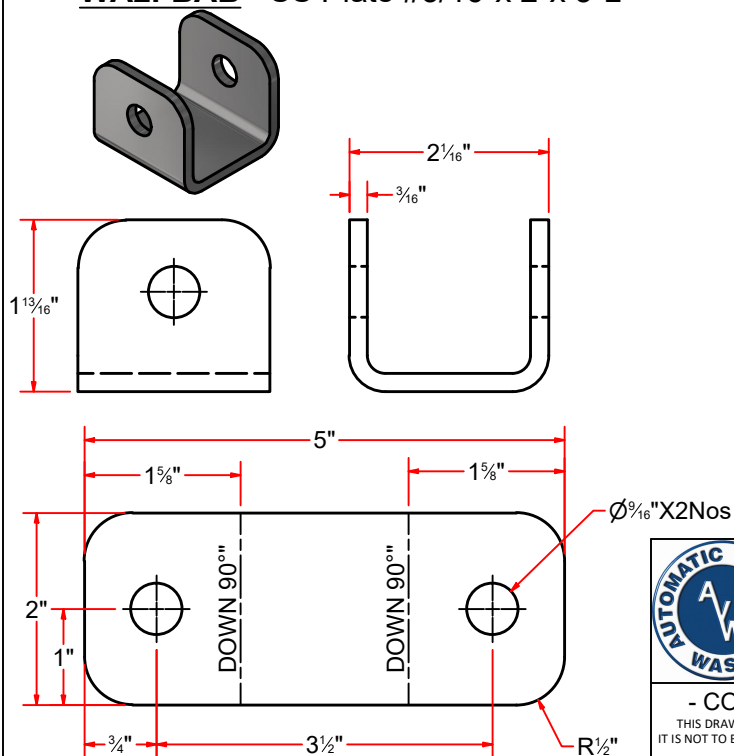

AVW EQUIPMENT CO., INC.  
105 S. 9TH AVENUE  
MAYWOOD, IL 60153  
Tel: 708-343-7738 Fax: 708-343-9065  
WWW.AVWEQUIPMENT.COM

### - COMPANY PROPRIETARY NOTE -

THIS DRAWING AND ITS DESIGNS ARE PROPERTY OF AVW EQUIPMENT CO. & IT IS NOT TO BE USED OR REPRODUCED WITHOUT THE PERMISSION FROM AVW CO.

DRAWN BY

Jibin

CUSTOMER: AVW EQUIPMENT CO.

CHECKED BY

PROJECT: WA1\_Free Standing Wrap Around

QTY

DESCRIPTION: Wrap Stabilizer Front Mount

RELEASE DATE

11/22/2021

PART NUMBER: WA2FB-0318

REV# 1

DIMENSION ARE IN INCHES & PROVIDED PRIOR TO SURFACE TREATMENTS, UNLESS NOTED.

SIZE A

EST WEIGHT:

SHEET 36 of 52



Parts List			
ITEM	PART NUMBER	QTY	DESCRIPTION
1	WA2FDA	1	Stabilizer Rear Bracket Weldment
2	UB - SQ0375X1400	2	Square U Bolt D 3/8" x 4" x 5" LG, 14" LG Total
3	FW38	4	3/8" Flat Washer
4	SLW38	4	3/8" Split Lock Washer
5	HN3816	4	3/8"-16 18-8ss Heavy Hex Nut

## WA2FD - Wrap stabilizer rear bracket mount

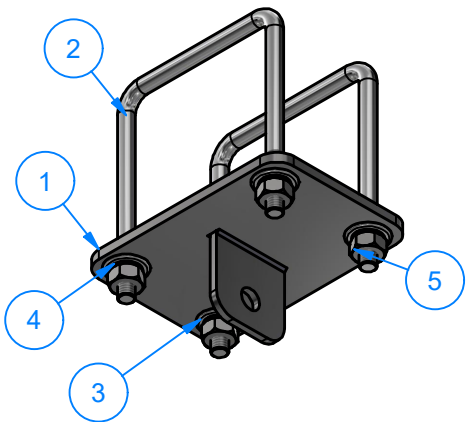

## WA2FCAA - SS Plate #3/16"x 2" x 2" LG

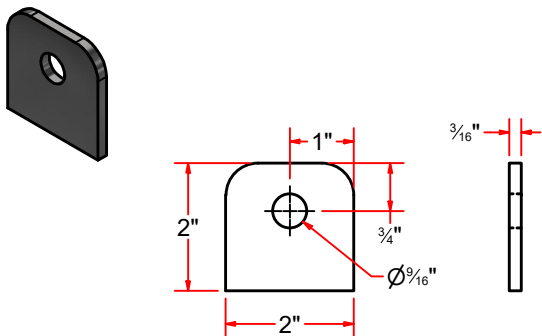

Parts List			
ITEM	PART NUMBER	QTY	DESCRIPTION
6	WA2FDAA	1	SS Plate #1/4"x 4" x 5 3/4" LG
7	WA2FCAA	1	SS Plate #3/16"x 2" x 2" LG

## WA2FDA - Stabilizer Rear Bracket Weldment

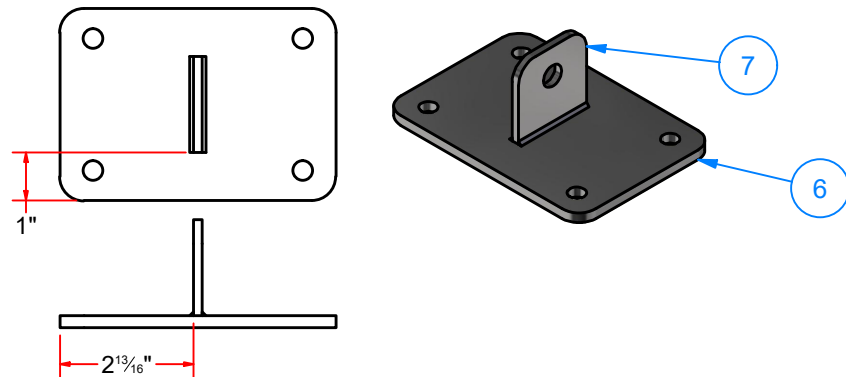

## WA2FDAA - SS Plate #1/4"x 4" x 5 3/4" LG

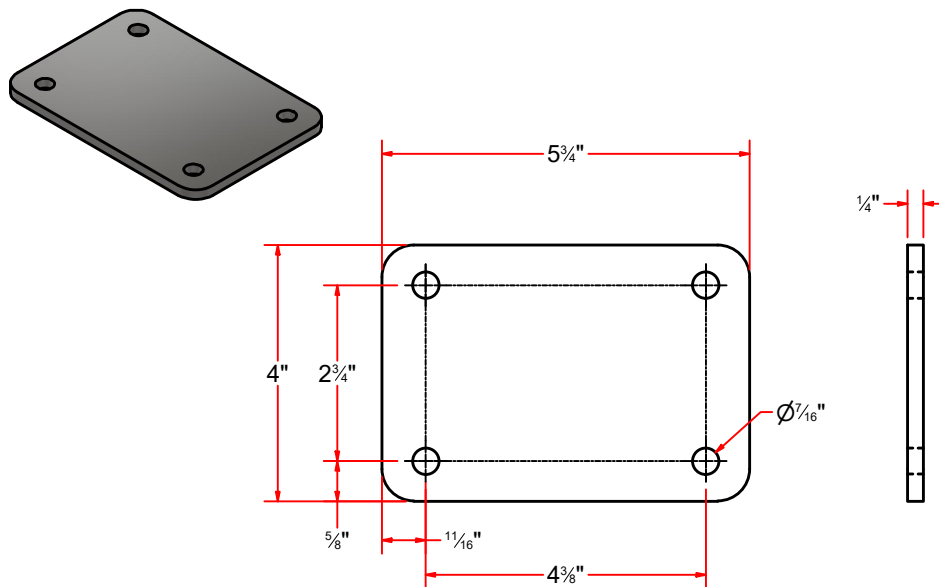

AVW EQUIPMENT CO., INC.  
105 S. 9TH AVENUE  
MAYWOOD, IL 60153  
Tel: 708-343-7738 Fax: 708-343-9065  
WWW.AVWEQUIPMENT.COM

**- COMPANY PROPRIETARY NOTE -**  
THIS DRAWING AND ITS DESIGNS ARE PROPERTY OF AVW EQUIPMENT CO. &  
IT IS NOT TO BE USED OR REPRODUCED WITHOUT THE PERMISSION FROM AVW CO.

DRAWN BY	Jibin	CUSTOMER: AVW EQUIPMENT CO.	
CHECKED BY		PROJECT: WA1_Free Standing Wrap Around	
QTY		DESCRIPTION: Wrap stabilizer rear bracket mount	
RELEASE DATE	11/22/2021	PART NUMBER: WA2FD	REV# 1
DIMENSION ARE IN INCHES & PROVIDED PRIOR TO SURFACE TREATMENTS, UNLESS NOTED.		SIZE A	EST WEIGHT:
			SHEET 37 of 52

PATH:L:\Libraries\Productivity\Assembly Arms\Wrap Arms\Parts\WA2FD-0318\_Wrap Stabilizer Rear Bracket Mount\WA2FD-0318.iam

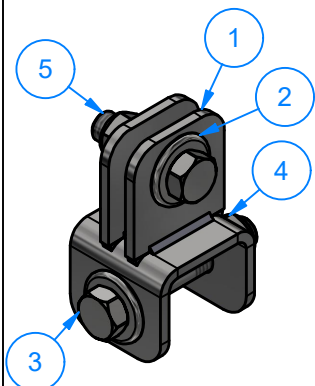

Parts List			
ITEM	PART NUMBER	QTY	DESCRIPTION
1	WA2FCA	1	WRAP STABILIZER REAR MOUNT
2	FW12	4	1/2" Flat Washer
3	HHCS1213300	1	1/2"-13 x 3" L Hex Screw
4	NLN1213	2	1/2"-13 Nylon Lock Nut
5	HHCS1213175	1	1/2"-13 x 1 3/4" L Hex Screw

**WA2FC** - Wrap Stabilizer Rear Mount Clevis Assembly

**WA2FBAB** - SS Plate #3/16"x 2"x 5"L

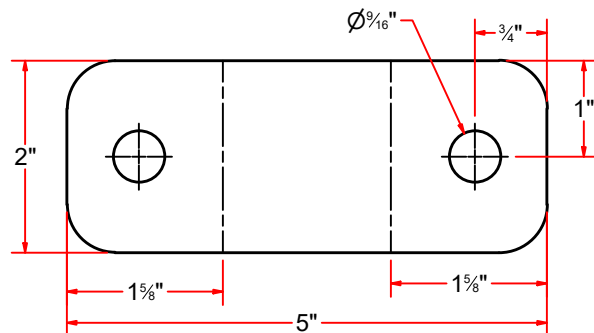
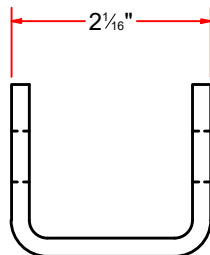
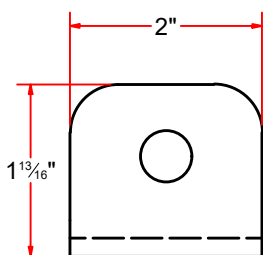
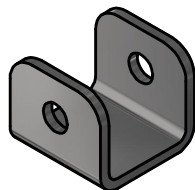

**WA2FCAA** - SS Plate #3/16"x 2" x 2" LG

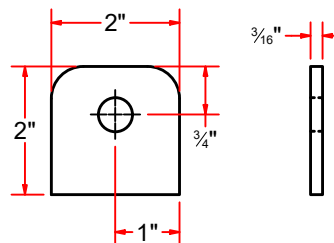

Parts List			
ITEM	PART NUMBER	QTY	DESCRIPTION
6	WA2FCAA	2	SS Plate #3/16"x 2" x 2" LG
7	WA2FBAB	1	SS Plate #3/16"x 2"x 5"L

**WA2FCA** - Wrap Stabilizer Rear Mount - Weldment

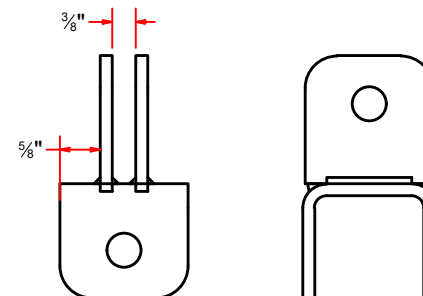
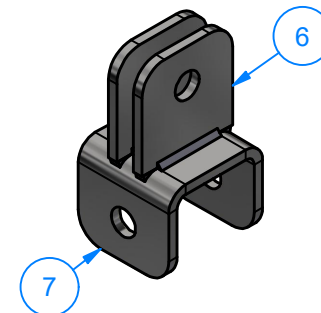

AVW EQUIPMENT CO., INC.  
105 S. 9TH AVENUE  
MAYWOOD, IL 60153  
Tel: 708-343-7738 Fax: 708-343-9065  
WWW.AVWEQUIPMENT.COM

**- COMPANY PROPRIETARY NOTE -**  
THIS DRAWING AND ITS DESIGNS ARE PROPERTY OF AVW EQUIPMENT CO. & IT IS NOT TO BE USED OR REPRODUCED WITHOUT THE PERMISSION FROM AVW CO.

DRAWN BY	Jibin	CUSTOMER: AVW EQUIPMENT CO.	
CHECKED BY		PROJECT: WA1_Free Standing Wrap Around	
QTY		DESCRIPTION: Wrap Stabilizer Rear Mount Clevis Assembly	
RELEASE DATE	11/22/2021	PART NUMBER: WA2FC	REV# 1
DIMENSION ARE IN INCHES & PROVIDED PRIOR TO SURFACE TREATMENTS, UNLESS NOTED.		SIZE A	EST WEIGHT: SHEET 38 of 52

PATH:L:\Libraries\Productivity\Assembly Arms\Wrap Arms\Parts\WA2FC-0318\_Wrap Stabilizer Rear Mount\WA2FC-0318.iam

# TR1R - Retract Air Cylinder 2" x 10" (OPTIONAL)

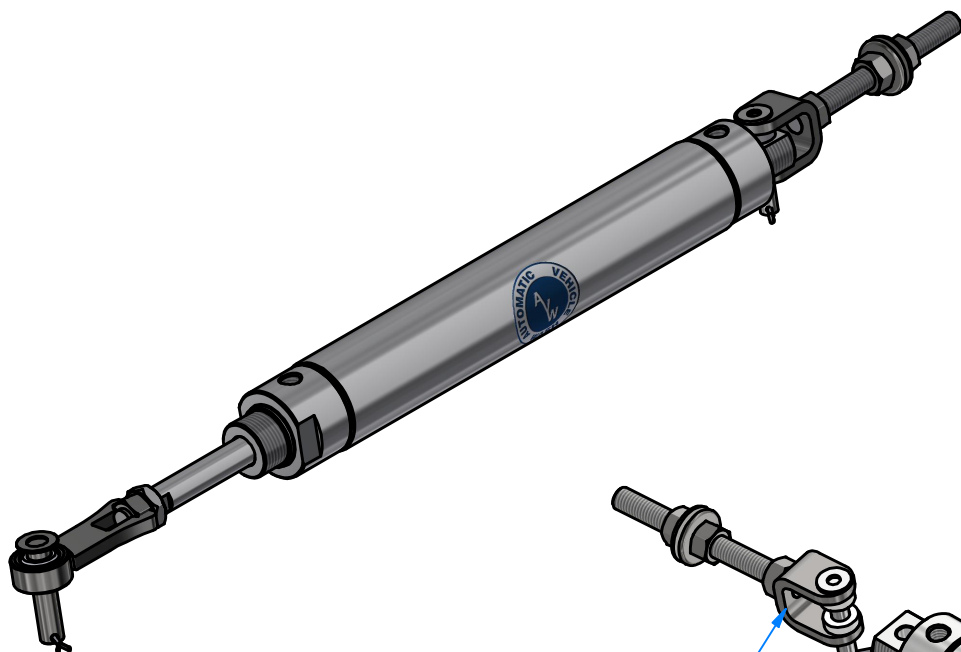

Parts List			
ITEM	PART NUMBER	QTY	DESCRIPTION
1	AC2X10	1	Air Cylinder 2" x 10"
2	WA1GC-0318	1	Pin #1/2" D x 2 1/4" LG
3	WA2GA	1	Retract kit Rear Mounting Assy
4	BJ1-2-20	1	Ball Joint End Rod
5	CP3-8	1	Cotter Pin

 <div>AVW EQUIPMENT CO., INC. 105 S. 9TH AVENUE MAYWOOD, IL 60153 Tel: 708-343-7738 Fax: 708-343-9065 WWW.AVWEQUIPMENT.COM</div>	DRAWN BY	Jibin	CUSTOMER: AVW EQUIPMENT CO.		
	CHECKED BY		PROJECT: WA1_Free Standing Wrap Around		
	QTY		DESCRIPTION: Retract Air Cylinder 2" x 10" (OPTIONAL)		
<div>- COMPANY PROPRIETARY NOTE - THIS DRAWING AND ITS DESIGNS ARE PROPERTY OF AVW EQUIPMENT CO. &amp; IT IS NOT TO BE USED OR REPRODUCED WITHOUT THE PERMISSION FROM AVW CO.</div>	RELEASE DATE	11/22/2021	PART NUMBER: TR1R		REV# 1
	DIMENSION ARE IN INCHES & PROVIDED PRIOR TO SURFACE TREATMENTS, UNLESS NOTED.		SIZE A	EST WEIGHT:	SHEET 39 of 52
	PATH:L:\Libraries\Parts\Air Cylinders\Retract Kit - Air Cylinder 2 x 10.iam				

WA2GA - Retract kit Rear Mounting Assy

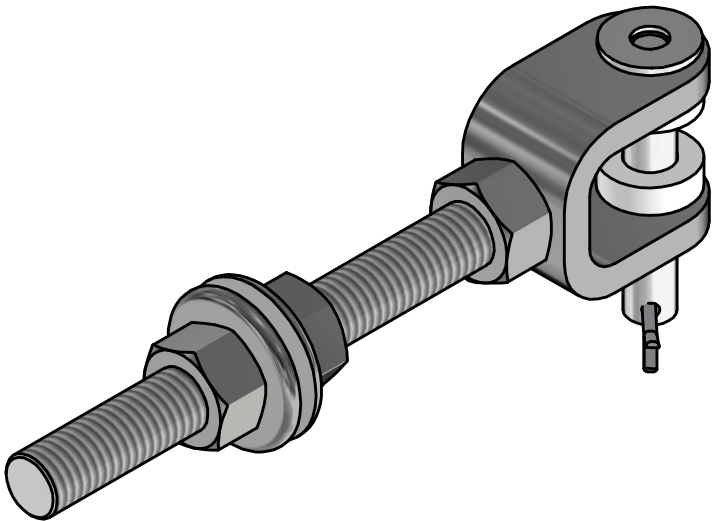

Parts List			
ITEM	PART NUMBER	QTY	DESCRIPTION
1	FW12	2	1/2" Flat Washer
2	WA2GA2	1	Threaded Rod 1/2"-13 X 5" LG.
3	CP3-8	1	Cotter Pin
4	HN1213	3	1/2" - 13 UNC Hex Nut
5	WA2GA1	1	Clevis w/ threaded hole
6	WA1GB-0318	1	Pin 3/8" x 2 1/4" LG
7	WA2GA3	2	Retract kit Rear Mount Bush

Parts List			
ITEM	PART NUMBER	QTY	DESCRIPTION
6.1	FW14	1	Flat Washer 1/4"
6.2	WA1GBA-0318	1	Pin 3/8" x 2 1/4" L

WA1GB-0318 - Pin 3/8" x 2 1/4" LG

WA2GA1 - Clevis w/ threaded hole

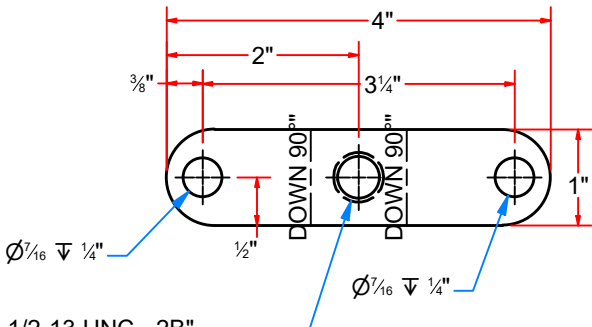
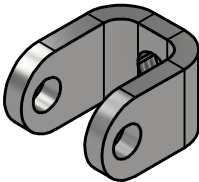

1/2-13 UNC - 2B"  
During Laser Cutting,  
The size of hole is 1/4".  
Then after bending,  
ream the hole to have  
thread of size 1/2"x13 UNC

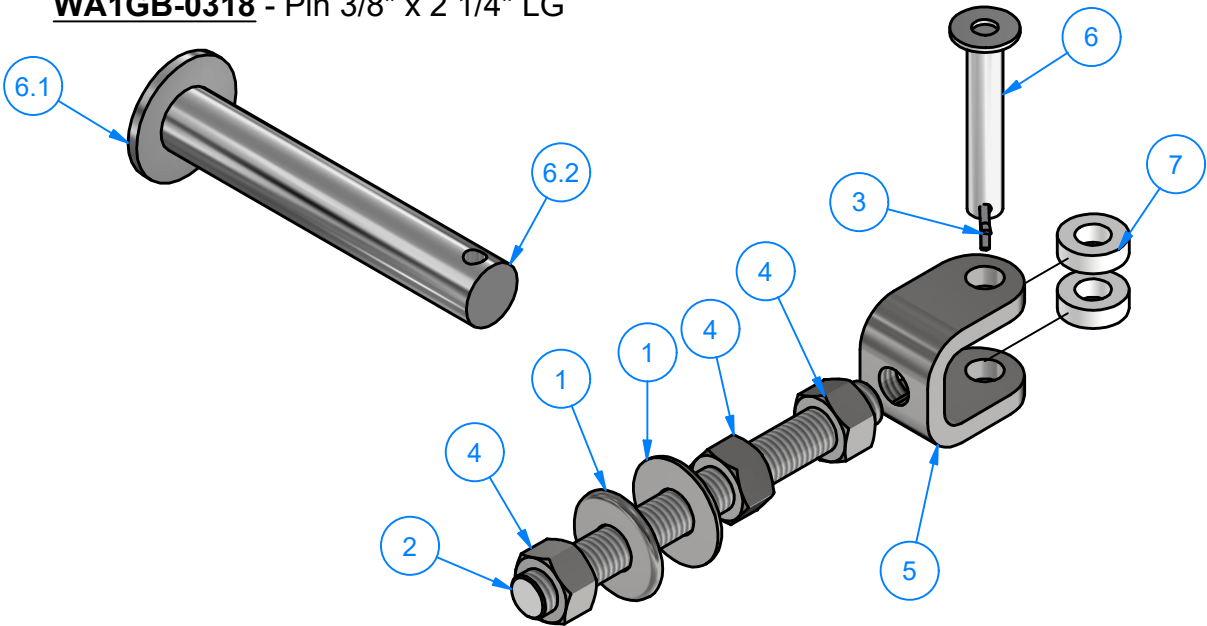

AVW EQUIPMENT CO., INC.  
105 S. 9TH AVENUE  
MAYWOOD, IL 60153  
Tel: 708-343-7738 Fax: 708-343-9065  
WWW.AVWEQUIPMENT.COM

- COMPANY PROPRIETARY NOTE -  
THIS DRAWING AND ITS DESIGNS ARE PROPERTY OF AVW EQUIPMENT CO. &  
IT IS NOT TO BE USED OR REPRODUCED WITHOUT THE PERMISSION FROM AVW CO.  
PATH:L:\Libraries\Parts\Air Cylinders\Parts\Retract kit Rear Mounting Assy.iam

DRAWN BY	Jibin	CUSTOMER: AVW EQUIPMENT CO.	
CHECKED BY		PROJECT: WA1_Free Standing Wrap Around	
QTY		DESCRIPTION: Retract kit Rear Mounting Assy	
RELEASE DATE	11/22/2021	PART NUMBER: WA2GA	REV# 1
DIMENSION ARE IN INCHES & PROVIDED PRIOR TO SURFACE TREATMENTS, UNLESS NOTED.		SIZE A	EST WEIGHT: SHEET 40 of 52

# BJ1-2-20 - Ball Joint End Rod

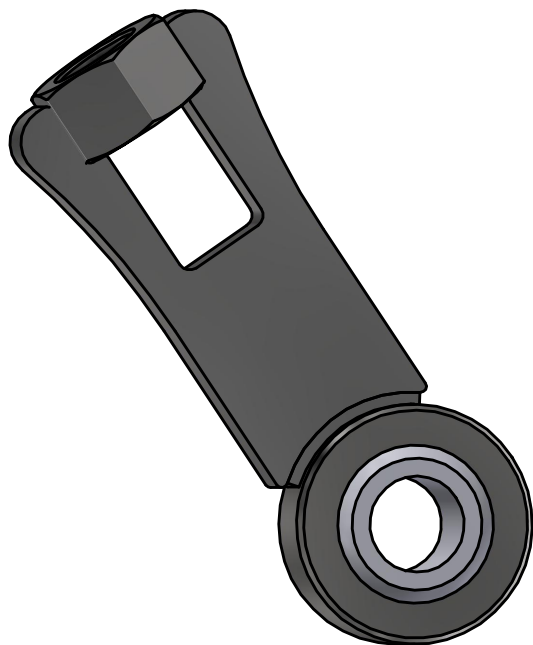

Parts List			
ITEM	PART NUMBER	QTY	DESCRIPTION
1	BJ1-2-20A	1	Nylon Ball Insert 1" OD. x 1/2" ID. x 5/8" LG
2	BJ1-2-20B	1	Small Ring OD 1"xID 3/4"x1/4"LG
3	BJ1A-2-20	1	Ball Joint Weldment

## BJ1A-2-20 - Ball Joint Weldment

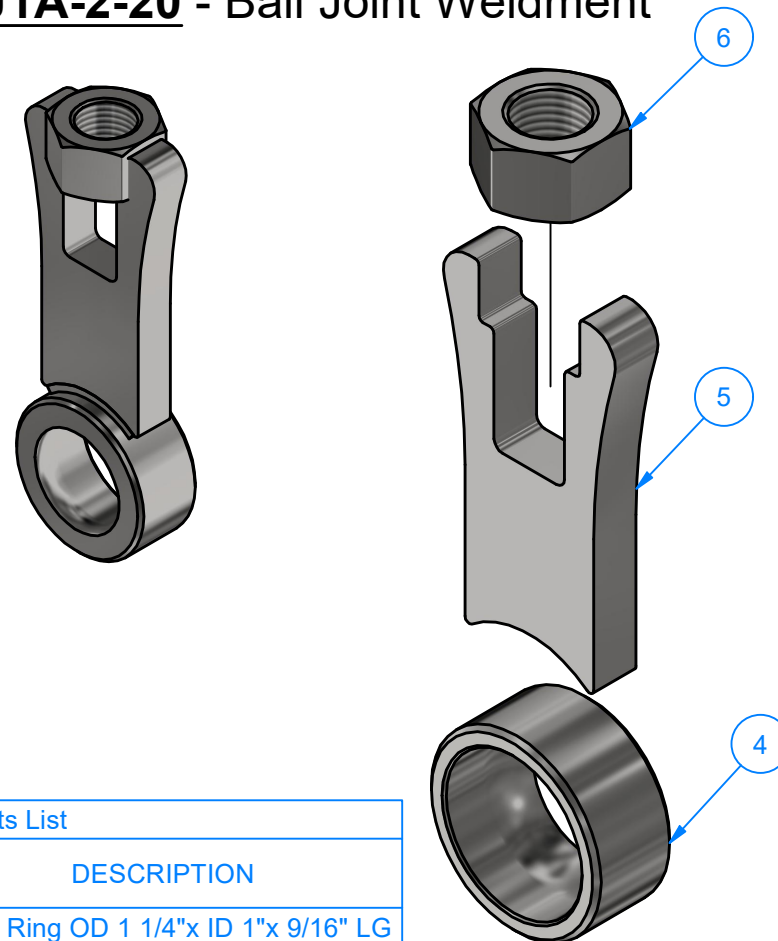

Parts List			
ITEM	PART NUMBER	QTY	DESCRIPTION
4	BJ1-2-20C	1	Large Ring OD 1 1/4"x ID 1"x 9/16" LG
5	BJ1-2-20D	1	Cylinder Lever #5/16x 1 9/32"x 2 3/8"
6	HN1220	1	Hex Nut - 1/2"-20 SS



AVW EQUIPMENT CO., INC.  
105 S. 9TH AVENUE  
MAYWOOD, IL 60153  
Tel: 708-343-7738 Fax: 708-343-9065  
WWW.AVWEQUIPMENT.COM

### - COMPANY PROPRIETARY NOTE -

THIS DRAWING AND ITS DESIGNS ARE PROPERTY OF AVW EQUIPMENT CO. & IT IS NOT TO BE USED OR REPRODUCED WITHOUT THE PERMISSION FROM AVW CO.

DRAWN BY

Jibin

CUSTOMER: AVW EQUIPMENT CO.

CHECKED BY

PROJECT: WA1\_Free Standing Wrap Around

QTY

DESCRIPTION: Ball Joint End Rod

RELEASE DATE

11/22/2021

PART NUMBER: BJ1-2-20

REV# 1

DIMENSION ARE IN INCHES & PROVIDED PRIOR TO SURFACE TREATMENTS, UNLESS NOTED.

SIZE A

EST WEIGHT:

SHEET 41 of 52

BJ1-2-20D - Cylinder Lever #5/16x 1 9/32"x 2 3/8"

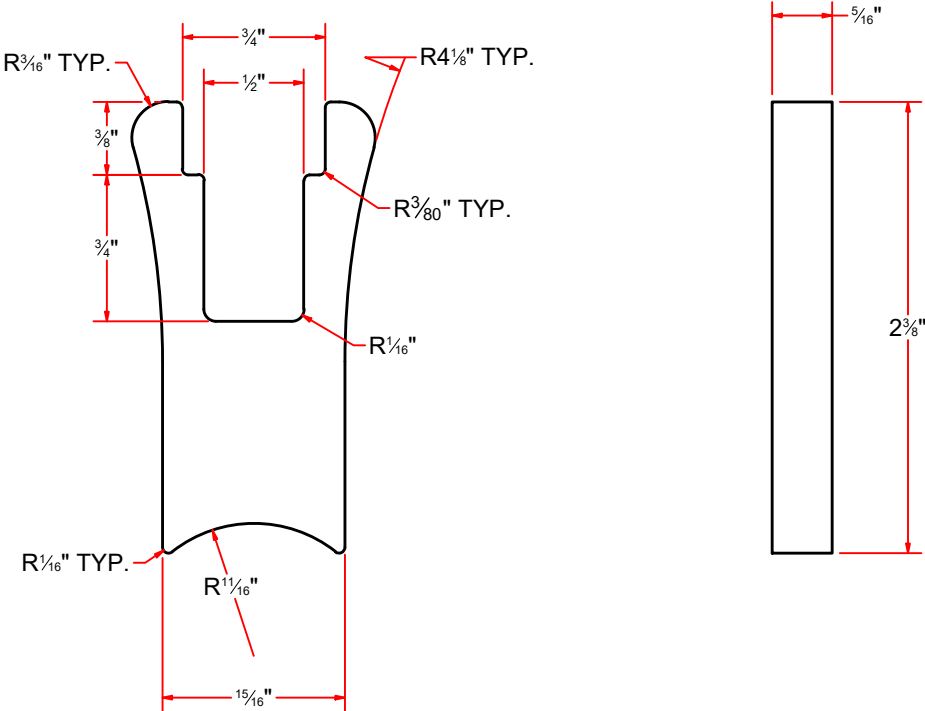
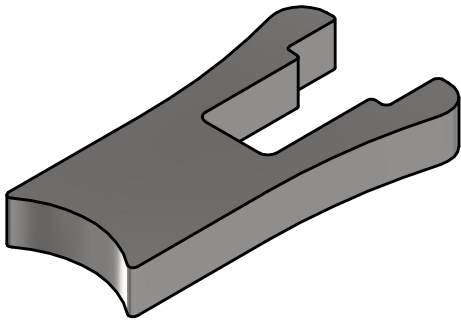

AVW EQUIPMENT CO., INC.  
105 S. 9TH AVENUE  
MAYWOOD, IL 60153  
Tel: 708-343-7738 Fax: 708-343-9065  
WWW.AVWEQUIPMENT.COM

- COMPANY PROPRIETARY NOTE -  
THIS DRAWING AND ITS DESIGNS ARE PROPERTY OF AVW EQUIPMENT CO. &  
IT IS NOT TO BE USED OR REPRODUCED WITHOUT THE PERMISSION FROM AVW CO.

DRAWN BY	Jibin	CUSTOMER: AVW EQUIPMENT CO.	
CHECKED BY		PROJECT: WA1_Free Standing Wrap Around	
QTY		DESCRIPTION: Cylinder Lever #5/16x 1 9/32"x 2 3/8"	
RELEASE DATE	11/22/2021	PART NUMBER: BJ1-2-20D	REV# 1
DIMENSION ARE IN INCHES & PROVIDED PRIOR TO SURFACE TREATMENTS, UNLESS NOTED.		SIZE A	EST WEIGHT: SHEET 42 of 52

# BJ1-2-20C - Large Ring OD 1 1/4"x ID 1"x 9/16" LG

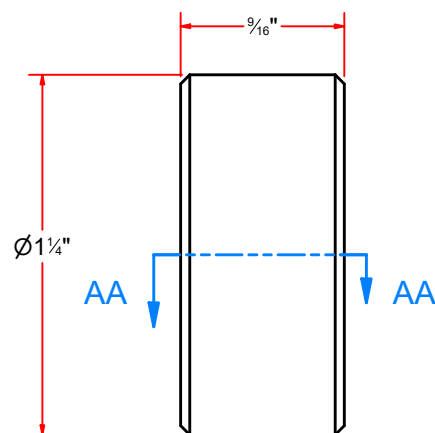
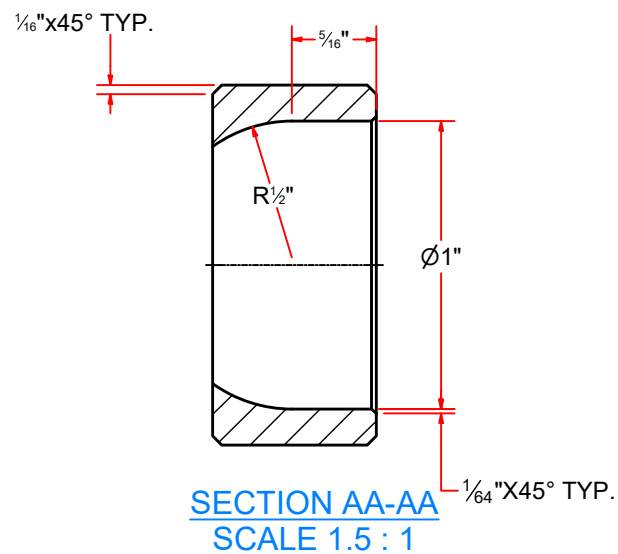

AVW EQUIPMENT CO., INC.  
105 S. 9TH AVENUE  
MAYWOOD, IL 60153  
Tel: 708-343-7738 Fax: 708-343-9065  
WWW.AVWEQUIPMENT.COM

## - COMPANY PROPRIETARY NOTE -

THIS DRAWING AND ITS DESIGNS ARE PROPERTY OF AVW EQUIPMENT CO. & IT IS NOT TO BE USED OR REPRODUCED WITHOUT THE PERMISSION FROM AVW CO.

DRAWN BY

Jibin

CUSTOMER: AVW EQUIPMENT CO.

CHECKED BY

PROJECT: WA1\_Free Standing Wrap Around

QTY

DESCRIPTION: Large Ring OD 1 1/4"x ID 1"x 9/16" LG

RELEASE DATE

11/22/2021

PART NUMBER: BJ1-2-20C

REV# 1

DIMENSION ARE IN INCHES & PROVIDED PRIOR TO SURFACE TREATMENTS, UNLESS NOTED.

SIZE  
A

EST WEIGHT:

SHEET 43 of 52

# BJ1-2-20B - Small Ring OD 1"xID 3/4"x1/4"LG

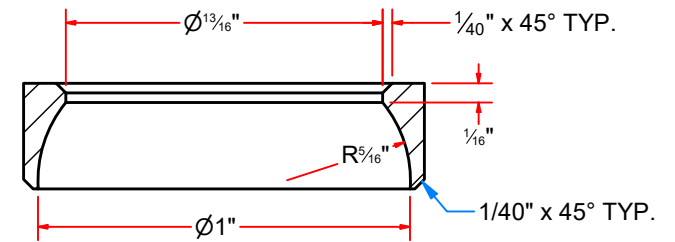
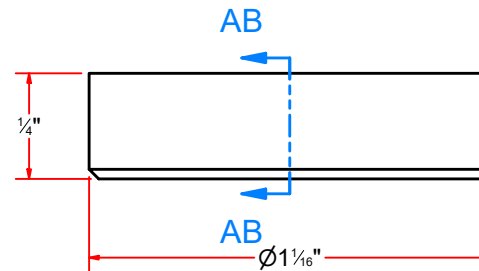

**SECTION AB-AB**  
**SCALE 2 : 1**



AVW EQUIPMENT CO., INC.  
105 S. 9TH AVENUE  
MAYWOOD, IL 60153  
Tel: 708-343-7738 Fax: 708-343-9065  
WWW.AVWEQUIPMENT.COM

**- COMPANY PROPRIETARY NOTE -**

THIS DRAWING AND ITS DESIGNS ARE PROPERTY OF AVW EQUIPMENT CO. & IT IS NOT TO BE USED OR REPRODUCED WITHOUT THE PERMISSION FROM AVW CO.

DRAWN BY

Jibin

CUSTOMER: AVW EQUIPMENT CO.

CHECKED BY

PROJECT: WA1\_Free Standing Wrap Around

QTY

DESCRIPTION: Small Ring OD 1"xID 3/4"x1/4"LG

RELEASE DATE

11/22/2021

PART NUMBER: BJ1-2-20B

REV# 1

DIMENSION ARE IN INCHES & PROVIDED PRIOR TO SURFACE TREATMENTS, UNLESS NOTED.

SIZE  
**A**

EST WEIGHT:

SHEET 44 of 52

PATH:L:\Libraries\AVW Components\Ball Joint Rod End\Ball Joint Rod End\BJRE\_002.ipt



# BJ1-2-20A - Nylon Ball Insert 1" OD. x 1/2" ID. x 5/8" LG

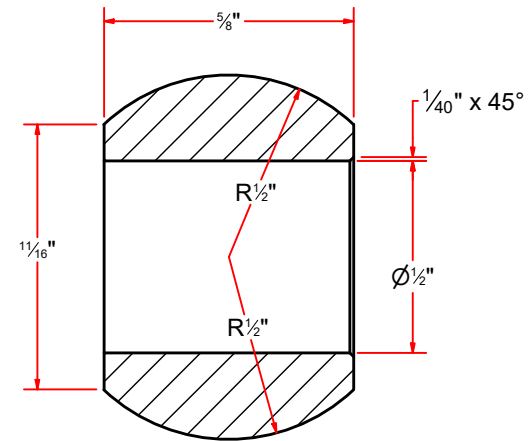
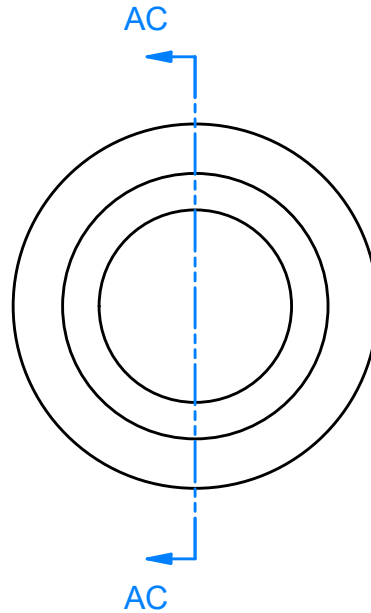
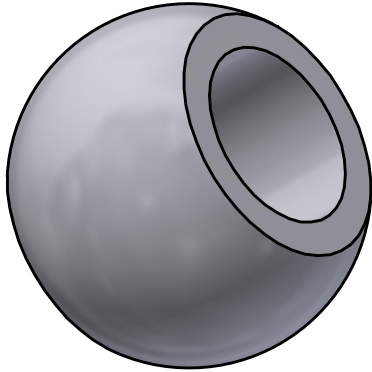

**SECTION AC-AC**  
**SCALE 2 : 1**



AVW EQUIPMENT CO., INC.  
105 S. 9TH AVENUE  
MAYWOOD, IL 60153  
Tel: 708-343-7738 Fax: 708-343-9065  
WWW.AVWEQUIPMENT.COM

**- COMPANY PROPRIETARY NOTE -**

THIS DRAWING AND ITS DESIGNS ARE PROPERTY OF AVW EQUIPMENT CO. & IT IS NOT TO BE USED OR REPRODUCED WITHOUT THE PERMISSION FROM AVW CO.

DRAWN BY

Jibin

CUSTOMER: AVW EQUIPMENT CO.

CHECKED BY

PROJECT: WA1\_ Free Standing Wrap Around

QTY

DESCRIPTION: Nylon Ball Insert 1" OD. x 1/2" ID. x 5/8" LG

RELEASE DATE

11/22/2021

PART NUMBER: BJ1-2-20A

REV# 1

DIMENSION ARE IN INCHES & PROVIDED PRIOR TO SURFACE TREATMENTS, UNLESS NOTED.

SIZE  
**A**

EST WEIGHT:

SHEET 45 of 52

# WA10K - Wrap Around Shaft Assembly

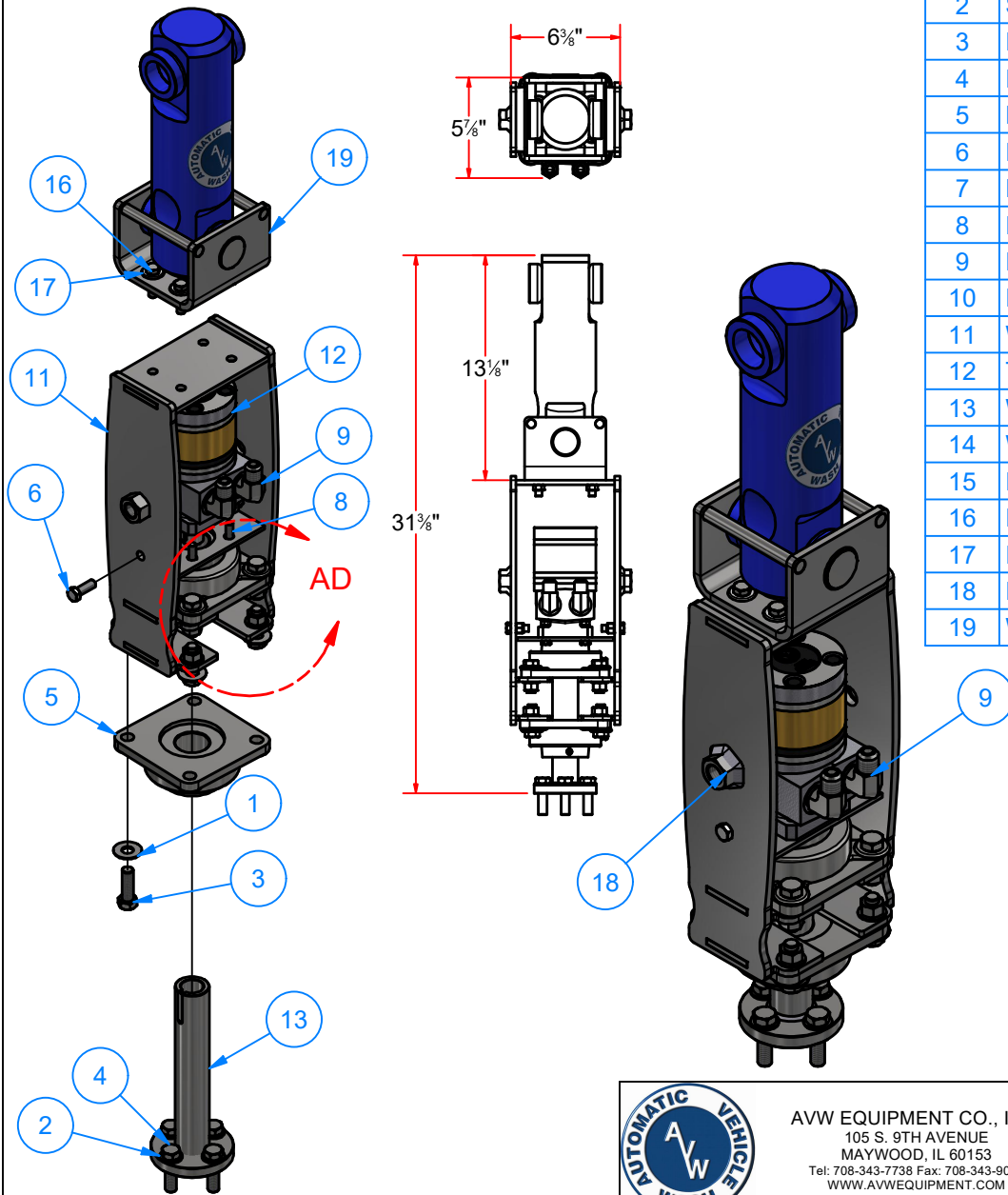

## Parts List

ITEM	PART NUMBER	QTY	DESCRIPTION
1	FW12	8	1/2" Flat Washer
2	SLW12	12	1/2" Split Lock Washer
3	HHCS1213150	8	1/2" - 13 x 1 1/2" UNC Hex Screw
4	HHCS1213175	4	1/2"-13 x 1 3/4" L Hex Screw
5	BRG-WA1KCB-SS-ZP	2	1-1/2" Flange Mount Bearing-SS w/ plated Insert
6	HHCS3816100	2	3/8" - 16 x 1" UNC Hex Screw
7	NLN3816	2	3/8"-16 Nylon Hex Nut
8	HHCS51618100	4	5/16"-18 x 1" L Hex Screw
9	EL90STL050JIC050NPTF	2	Elbow (1/2" NPTF Male X 1/2" JIC Male)
10	HN1213	8	1/2" - 13 UNC Hex Nut
11	WA10KA	1	Hydraulic Wrap Around M. Mount
12	TB0195-WA1KM	1	Hydraulic Motor
13	WA5KB-0508	1	Stub Shaft 1 1/2"D x 9" LG.
14	WA1KC	1	Plate #3/16" x 3 3/8" x 5 5/8" LG.
15	HN3816	4	Hex Nut - 3/8"-16
16	HHCS3816125	4	3/8"-16x1 1/4" UNC Hex Screw
17	FW38	4	3/8" Flat Washer
18	HN3410	2	Hex Nut - 3/4-10 UNC
19	WA2H-0210	1	Universal Coupling Welded Assembly [12.5 in L]

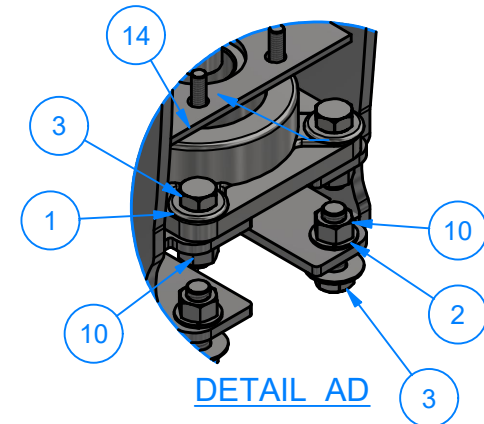

AVW EQUIPMENT CO., INC.  
105 S. 9TH AVENUE  
MAYWOOD, IL 60153  
Tel: 708-343-7738 Fax: 708-343-9065  
WWW.AVWEQUIPMENT.COM

### - COMPANY PROPRIETARY NOTE -

THIS DRAWING AND ITS DESIGNS ARE PROPERTY OF AVW EQUIPMENT CO. & IT IS NOT TO BE USED OR REPRODUCED WITHOUT THE PERMISSION FROM AVW CO.

DRAWN BY

Jibin

CUSTOMER: AVW EQUIPMENT CO.

CHECKED BY

PROJECT: WA1\_Free Standing Wrap Around

QTY

DESCRIPTION: Wrap Around Shaft Assembly

RELEASE DATE

11/22/2021

PART NUMBER: WA10K

REV# 1

DIMENSION ARE IN INCHES & PROVIDED PRIOR TO SURFACE TREATMENTS, UNLESS NOTED.

SIZE A

EST WEIGHT:

SHEET 46 of 52

WA2H-0210 - Universal Coupling Welded Assembly [12.5 in L]

Parts List			
ITEM	PART NUMBER	QTY	DESCRIPTION
1	WA2HA-0210	1	UHMW Coupler 12 1/2" LG
2	WA11-0112	4	UHMW Spacer 2 1/4" OD x 1 1/2" ID x 3/4" L
3	WA2HC	1	Universal Coupler Base
4	SHSS150X00512	1	Shaft D 1 1/2" x 5 1/8" LG

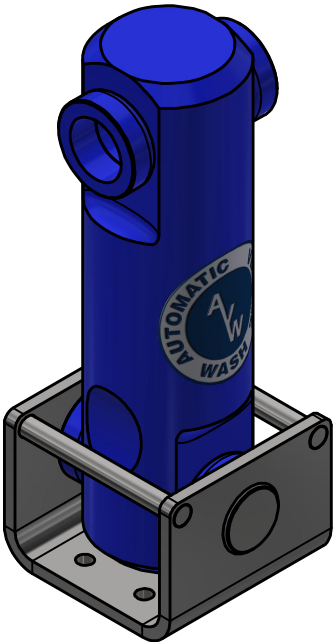
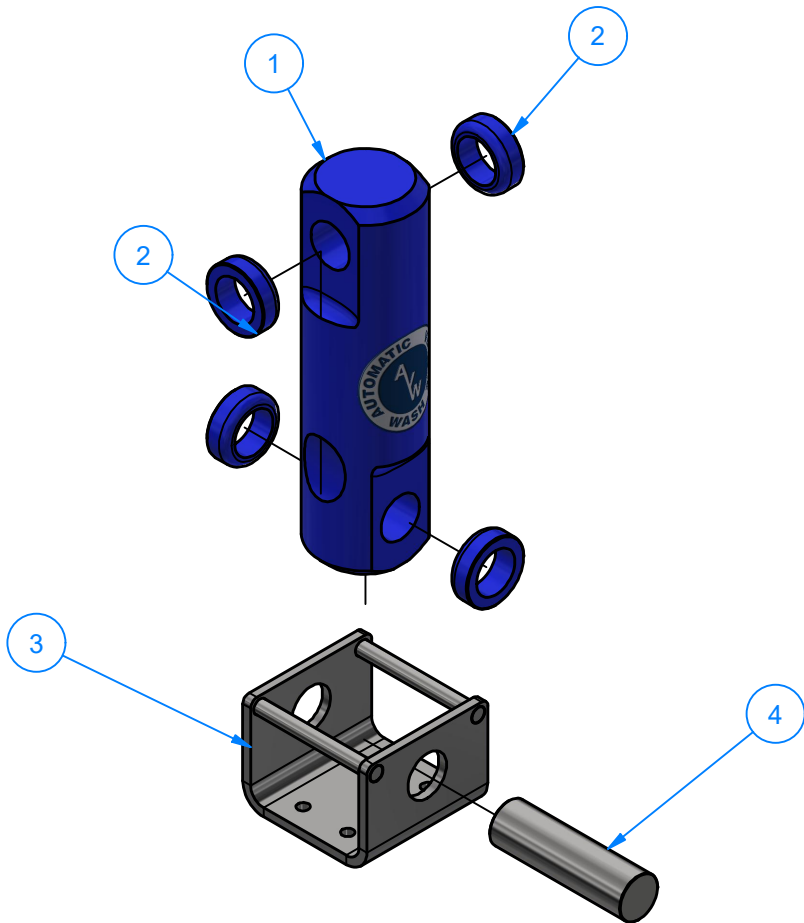

AVW EQUIPMENT CO., INC.  
105 S. 9TH AVENUE  
MAYWOOD, IL 60153  
Tel: 708-343-7738 Fax: 708-343-9065  
WWW.AVWEQUIPMENT.COM

- COMPANY PROPRIETARY NOTE -  
THIS DRAWING AND ITS DESIGNS ARE PROPERTY OF AVW EQUIPMENT CO. &  
IT IS NOT TO BE USED OR REPRODUCED WITHOUT THE PERMISSION FROM AVW CO.

DRAWN BY	Jibin	CUSTOMER: AVW EQUIPMENT CO.	
CHECKED BY		PROJECT: WA1_Free Standing Wrap Around	
QTY		DESCRIPTION: Universal Coupling Welded Assembly [12.5 in L]	
RELEASE DATE	11/22/2021	PART NUMBER: WA2H-0210	REV# 1
DIMENSION ARE IN INCHES & PROVIDED PRIOR TO SURFACE TREATMENTS, UNLESS NOTED.		SIZE A	EST WEIGHT: SHEET 47 of 52

WA2HC - Universal Coupler Base

Parts List			
ITEM	PART NUMBER	QTY	DESCRIPTION
1	SHSS050X00487	2	Shaft 1/2"OD x 4 7/8" LG.
2	WA2HCA	1	Universal Base Plate [5/16"Ga] 4 3/4" W x 11" L

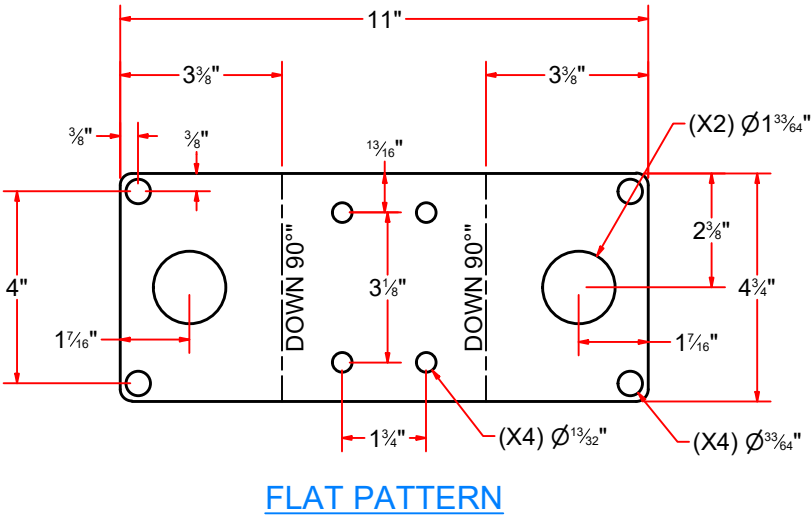
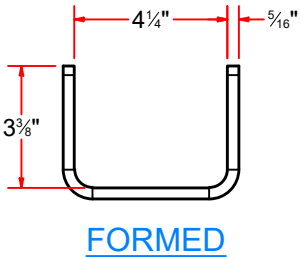
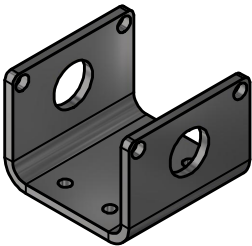
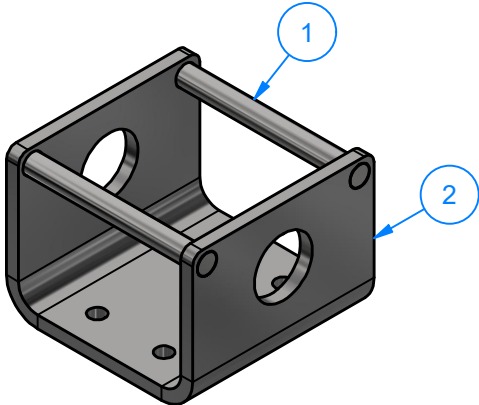

AVW EQUIPMENT CO., INC.  
105 S. 9TH AVENUE  
MAYWOOD, IL 60153  
Tel: 708-343-7738 Fax: 708-343-9065  
WWW.AVWEQUIPMENT.COM

- COMPANY PROPRIETARY NOTE -  
THIS DRAWING AND ITS DESIGNS ARE PROPERTY OF AVW EQUIPMENT CO. &  
IT IS NOT TO BE USED OR REPRODUCED WITHOUT THE PERMISSION FROM AVW CO.

DRAWN BY	Jibin	CUSTOMER: AVW EQUIPMENT CO.	
CHECKED BY		PROJECT: WA1_Free Standing Wrap Around	
QTY		DESCRIPTION: Universal Coupler Base	
RELEASE DATE	11/22/2021	PART NUMBER: WA2HC	REV# 1
DIMENSION ARE IN INCHES & PROVIDED PRIOR TO SURFACE TREATMENTS, UNLESS NOTED.		SIZE A	EST WEIGHT:
			SHEET 48 of 52

# WA2HA-0210 - UHMW Coupler 12 1/2" LG

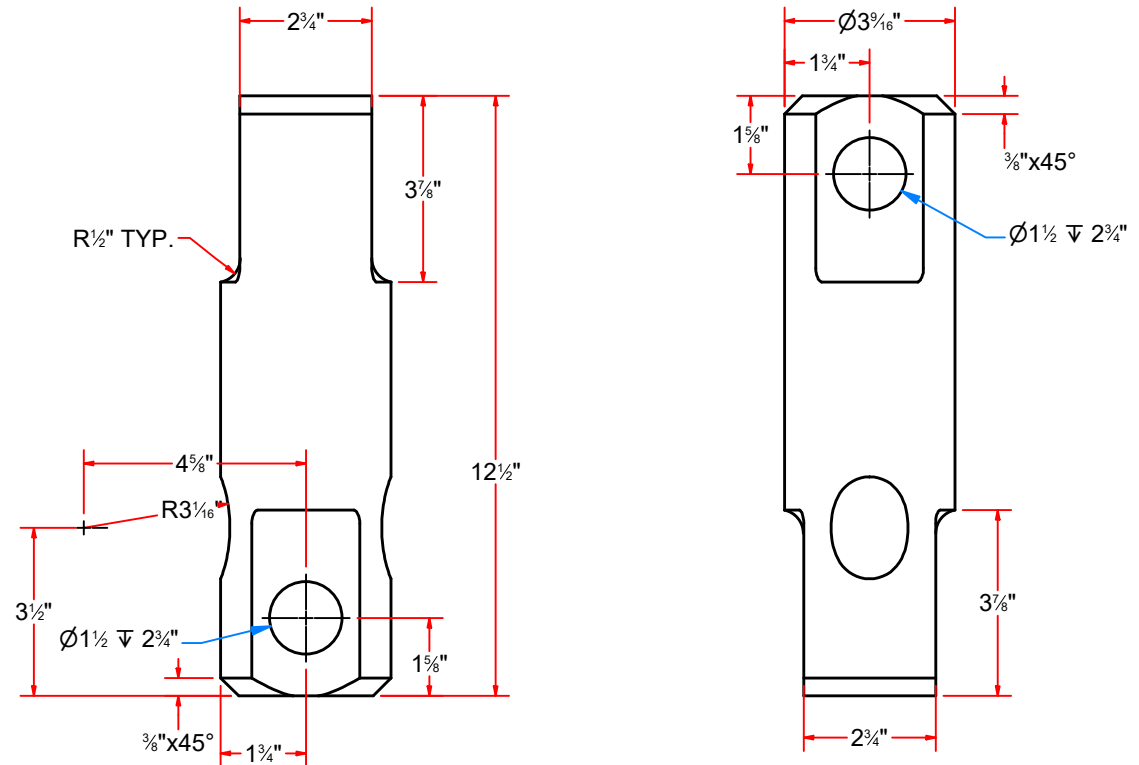

AVW EQUIPMENT CO., INC.  
105 S. 9TH AVENUE  
MAYWOOD, IL 60153  
Tel: 708-343-7738 Fax: 708-343-9065  
WWW.AVWEQUIPMENT.COM

## - COMPANY PROPRIETARY NOTE -

THIS DRAWING AND ITS DESIGNS ARE PROPERTY OF AVW EQUIPMENT CO. & IT IS NOT TO BE USED OR REPRODUCED WITHOUT THE PERMISSION FROM AVW CO.

PATH: L:\Libraries\Parts\Couplers\UHMW\Standard UHMW Copupler 12.5in.ipt

DRAWN BY

Jibin

CUSTOMER: AVW EQUIPMENT CO.

CHECKED BY

PROJECT: WA1\_Free Standing Wrap Around

QTY

DESCRIPTION: UHMW Coupler 12 1/2" LG

RELEASE DATE

11/22/2021

PART NUMBER: WA2HA-0210

REV# 1

DIMENSION ARE IN INCHES & PROVIDED PRIOR TO SURFACE TREATMENTS, UNLESS NOTED.

SIZE A

EST WEIGHT:

SHEET 49 of 52

WA10KA - Hydraulic Wrap Around M.  
Mount

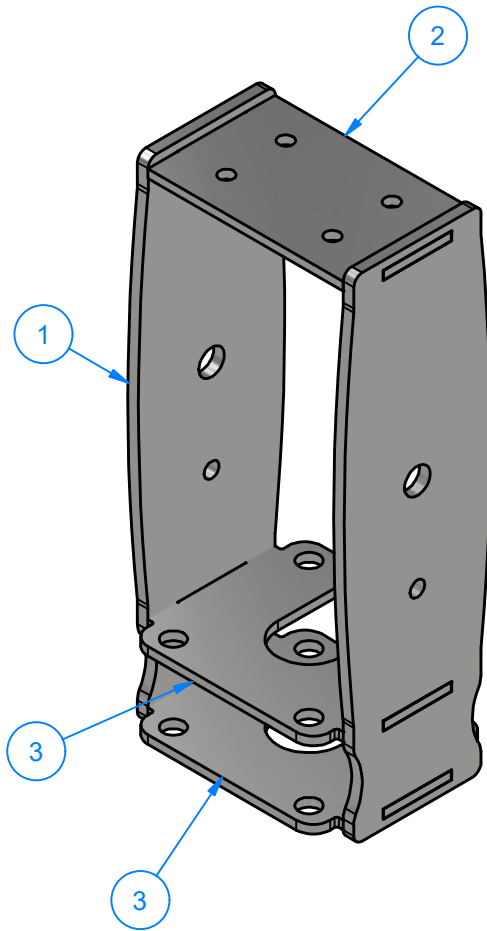
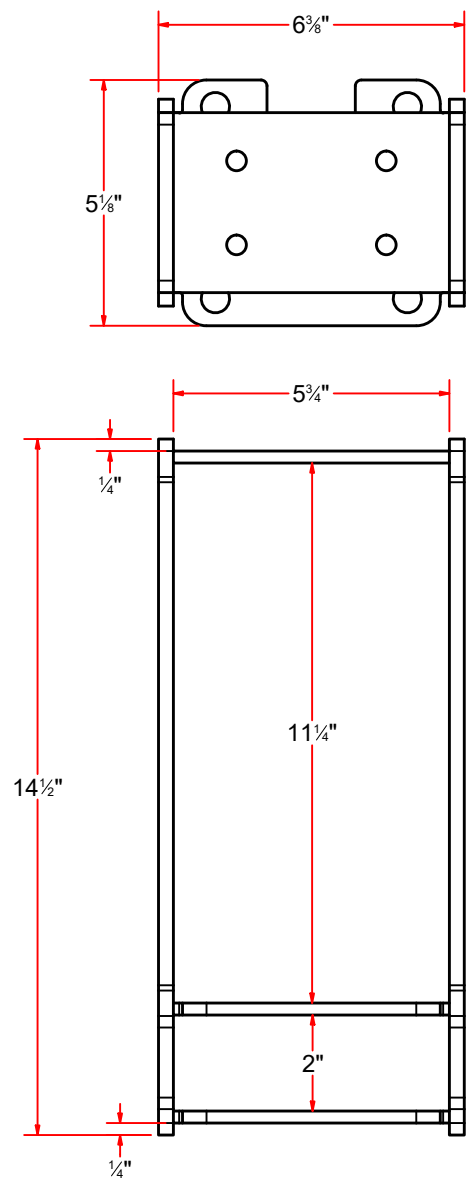

Parts List			
ITEM	PART NUMBER	QTY	DESCRIPTION
1	WA10KAB	2	Plate #5/16" x 14-1/2" x 3-3/4"
2	WA10KAA	1	Plate #1/4" x 3 3/4" x 6 3/8"
3	WA10KAC	2	Plate #1/4"x5 1/8"x6 3/8"LG.



AVW EQUIPMENT CO., INC.  
105 S. 9TH AVENUE  
MAYWOOD, IL 60153  
Tel: 708-343-7738 Fax: 708-343-9065  
WWW.AVWEQUIPMENT.COM

DRAWN BY	Jibin	CUSTOMER: AVW EQUIPMENT CO.	
CHECKED BY		PROJECT: WA1_Free Standing Wrap Around	
QTY		DESCRIPTION: Hydraulic Wrap Around M. Mount	
RELEASE DATE	11/22/2021	PART NUMBER: WA10KA	REV# 1
DIMENSION ARE IN INCHES & PROVIDED PRIOR TO SURFACE TREATMENTS, UNLESS NOTED.		SIZE A	EST WEIGHT:
			SHEET 50 of 52

PATH:L:\Libraries\Productivity\Motor Mounts\Hydraulic\Wrap Around\Parts\WA10KA - Hydraulic Motor Mount.iam

**WA10KAB - Plate #5/16" x 14-1/2" x 3-3/4"**

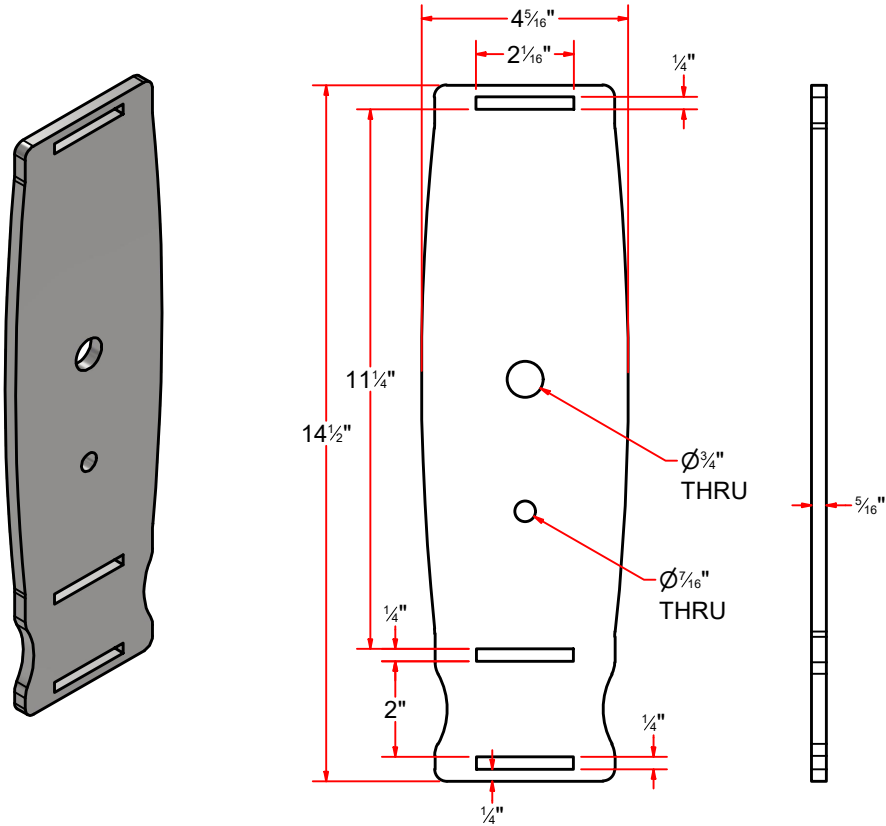

**WA10KAA - Plate #1/4" x 3 3/4" x 6 3/8"**

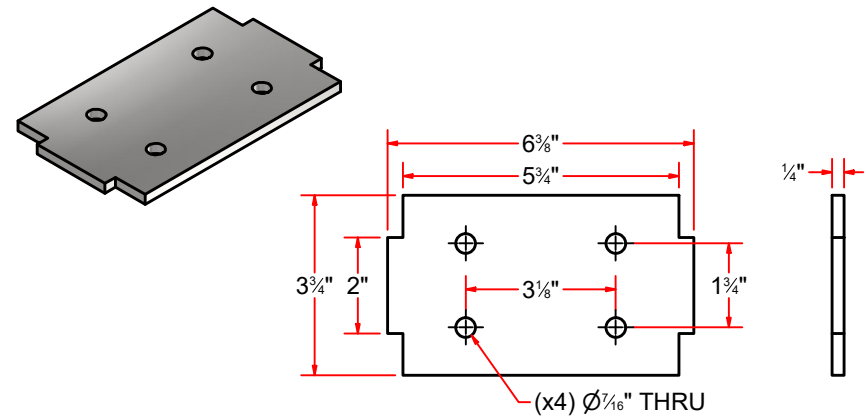

**WA10KAC - Plate #1/4"x5 1/8"x6 3/8"LG.**

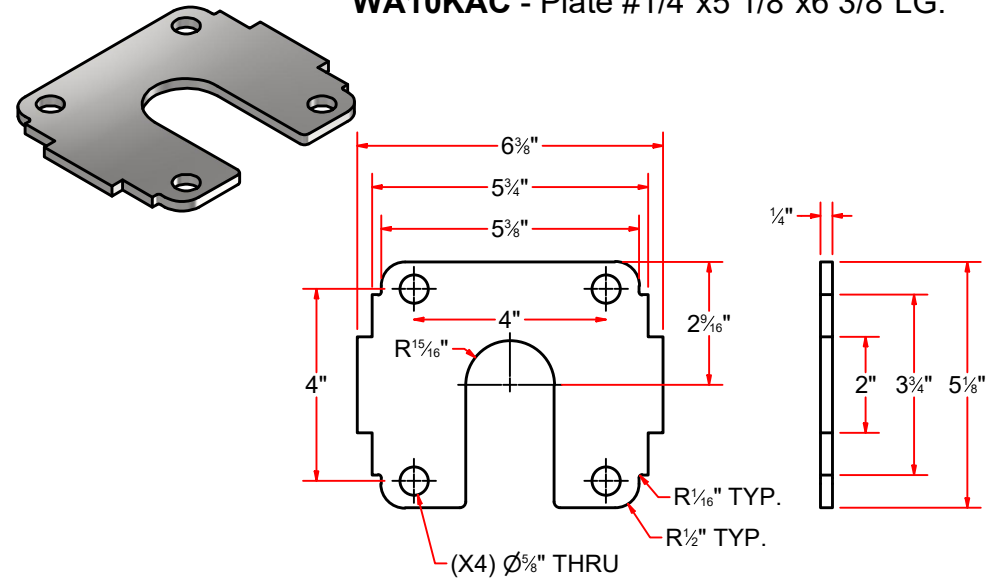

**WA1KC - Plate #3/16" x 3 3/8" x 5 5/8" LG.**

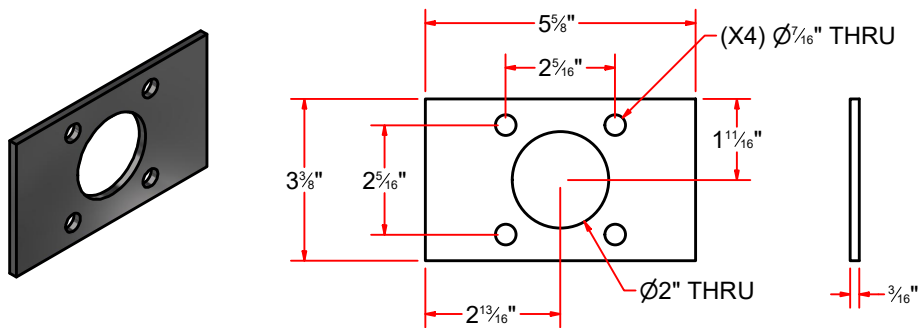

 <div>AVW EQUIPMENT CO., INC. 105 S. 9TH AVENUE MAYWOOD, IL 60153 Tel: 708-343-7738 Fax: 708-343-9065 WWW.AVWEQUIPMENT.COM</div>	DRAWN BY	Jibin	CUSTOMER: AVW EQUIPMENT CO.		
	CHECKED BY		PROJECT: WA1_Free Standing Wrap Around		
	QTY		DESCRIPTION: Plate #5/16" x 14-1/2" x 3-3/4"		
<b>- COMPANY PROPRIETARY NOTE -</b> THIS DRAWING AND ITS DESIGNS ARE PROPERTY OF AVW EQUIPMENT CO. & IT IS NOT TO BE USED OR REPRODUCED WITHOUT THE PERMISSION FROM AVW CO.	RELEASE DATE	11/22/2021	PART NUMBER: WA10KAB		REV# 1
	DIMENSION ARE IN INCHES & PROVIDED PRIOR TO SURFACE TREATMENTS, UNLESS NOTED.		SIZE <b>A</b>	EST WEIGHT:	SHEET 51 of 52
PATH:L:\Libraries\AVW Components\Plates\Motor Mount Plates\Hydraulic Motor Plates\MMP [14.5 in x 3.75 in][Side].ipt					

# WA5KB-0508 - Stub Shaft 1 1/2"D x 9" LG.

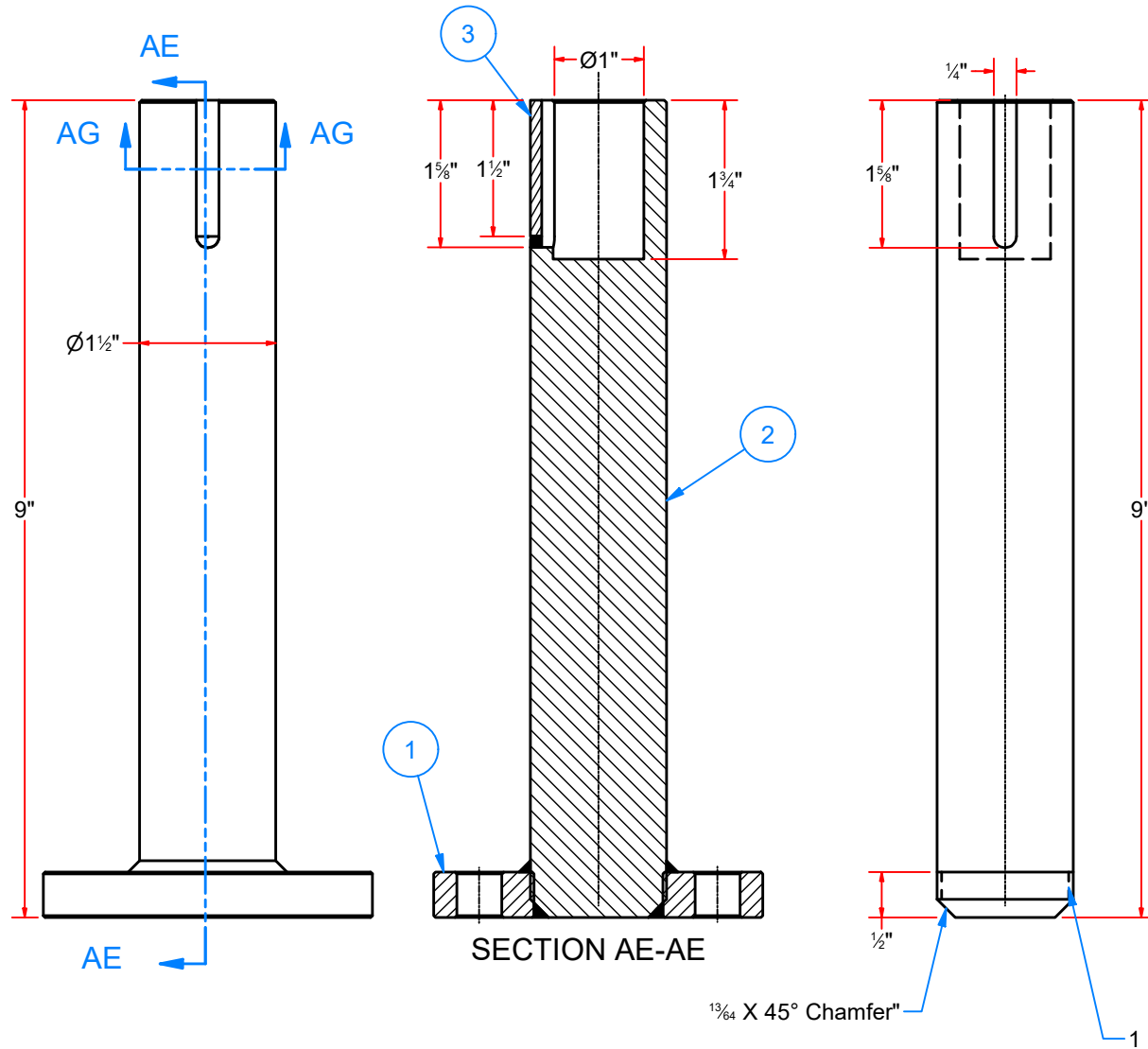

Parts List			
ITEM	PART NUMBER	QTY	DESCRIPTION
1	WA5KBB	1	Round Plate #1/2" x 3 5/8" D
2	WA5KBC	1	Shaft OD 1.5" x8 1_2" LG
3	WA5KBA	1	Key #1/8" x 1/4" x 1 1/2" LG

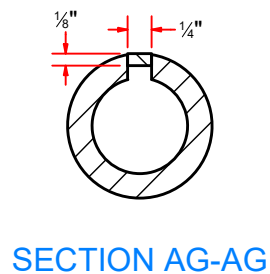
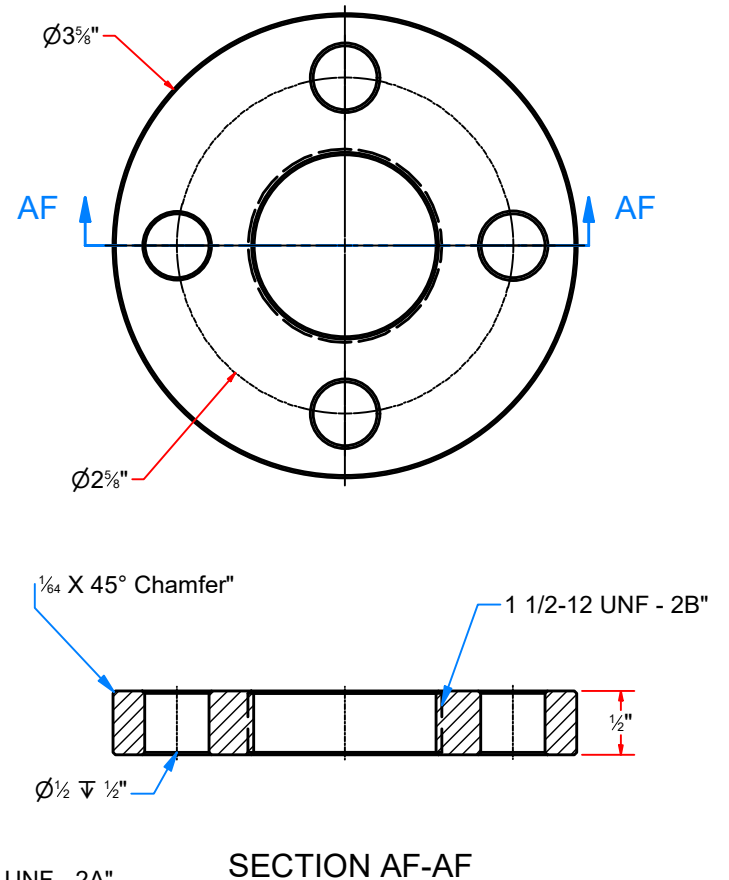

AVW EQUIPMENT CO., INC.  
105 S. 9TH AVENUE  
MAYWOOD, IL 60153  
Tel: 708-343-7738 Fax: 708-343-9065  
WWW.AVWEQUIPMENT.COM

## - COMPANY PROPRIETARY NOTE -

THIS DRAWING AND ITS DESIGNS ARE PROPERTY OF AVW EQUIPMENT CO. & IT IS NOT TO BE USED OR REPRODUCED WITHOUT THE PERMISSION FROM AVW CO.

DRAWN BY

Jibin

CUSTOMER: AVW EQUIPMENT CO.

CHECKED BY

PROJECT: WA1\_Free Standing Wrap Around

QTY

DESCRIPTION: Stub Shaft 1 1/2"D x 9" LG.

RELEASE DATE

11/22/2021

PART NUMBER: WA5KB-0508

REV# 1

DIMENSION ARE IN INCHES & PROVIDED PRIOR TO SURFACE TREATMENTS, UNLESS NOTED.

SIZE A

EST WEIGHT:

SHEET 52 of 52

PATH:L:\Libraries\AVW Components\Stub Shaft\Stub Shaft WA5KB\WA5KB - Stub Shaft 8.5 LG.iam