

OT2-WC3 - OCTASQUARED WRAP MITTER COMBO

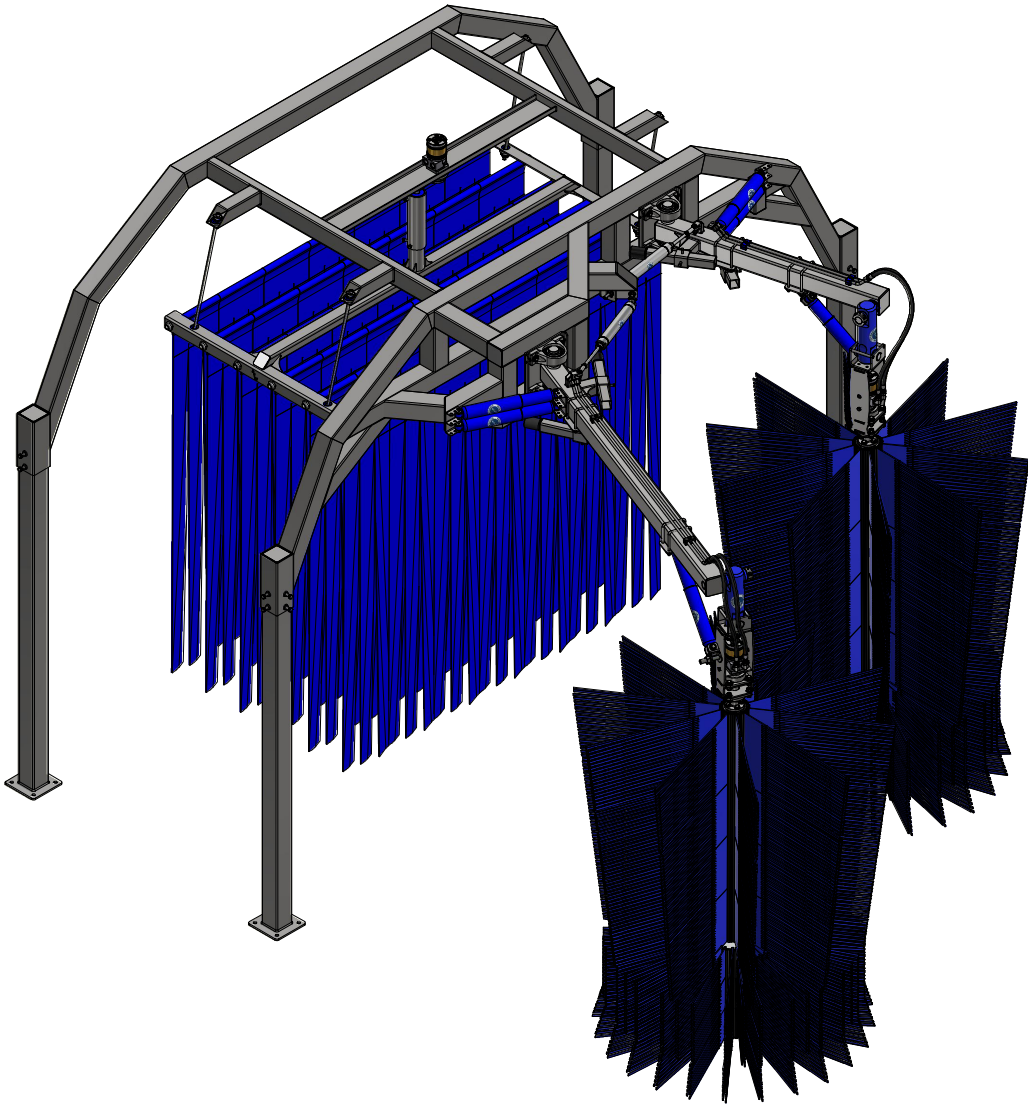

AVW EQUIPMENT CO., INC.
105 S. 9TH AVENUE
MAYWOOD, IL 60153
Tel: 708-343-7738 Fax: 708-343-9065
WWW.AVWEQUIPMENT.COM

- COMPANY PROPRIETARY NOTE -
THIS DRAWING AND ITS DESIGNS ARE PROPERTY OF AVW EQUIPMENT CO. &
IT IS NOT TO BE USED OR REPRODUCED WITHOUT THE PERMISSION FROM AVW CO.

DRAWN BY	Jose	CUSTOMER: AVW EQUIPMENT CO.		
CHECKED BY		PROJECT: OT2-2WAMC2_OCTA2 DUAL WRAP MITTER COMBO		
QTY		DESCRIPTION: OCTASQUARED WRAP MITTER COMBO		
RELEASE DATE	3/16/2021	PART NUMBER: OT2-WC3	REV#	
DIMENSION ARE IN INCHES & PROVIDED PRIOR TO SURFACE TREATMENTS, UNLESS NOTED.		SIZE A	EST WEIGHT: 2337 lbmass	SHEET 1 of 47

OT2-WC3 - OCTASQUARED WRAP MITTER COMBO

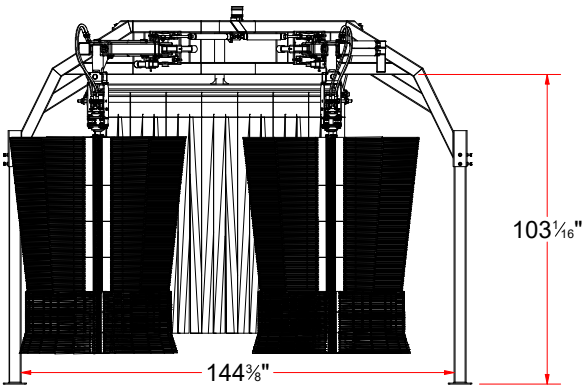
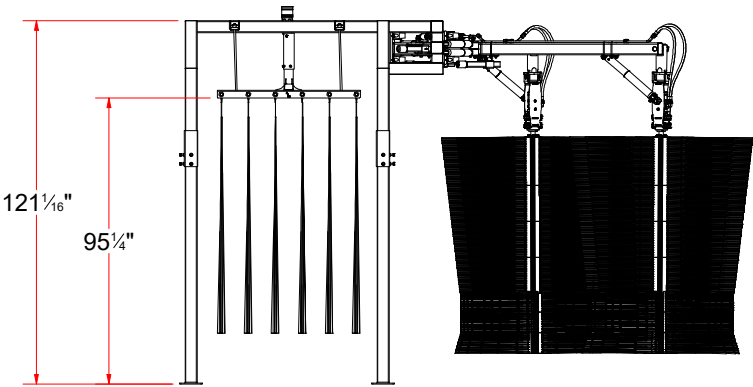
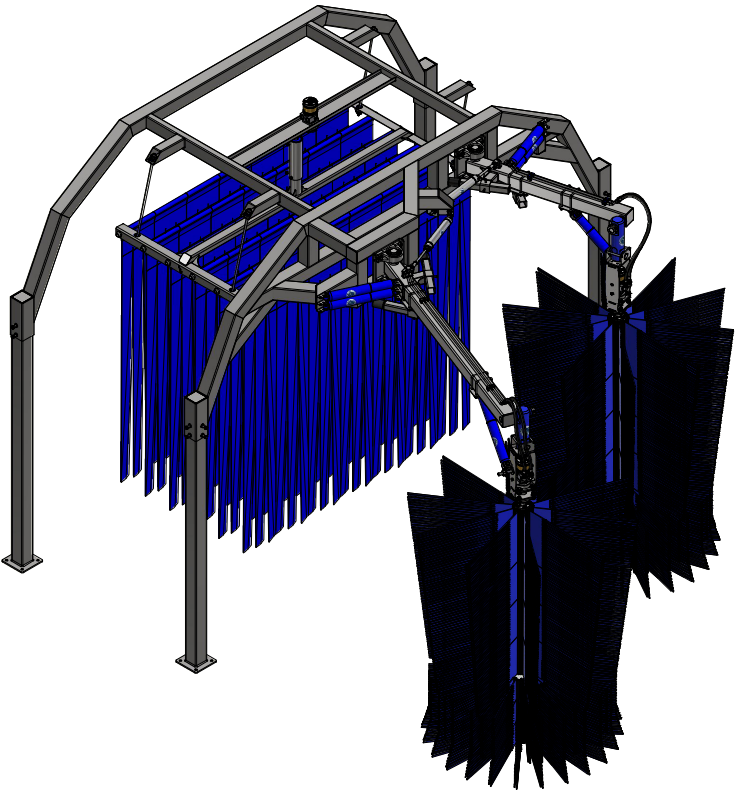
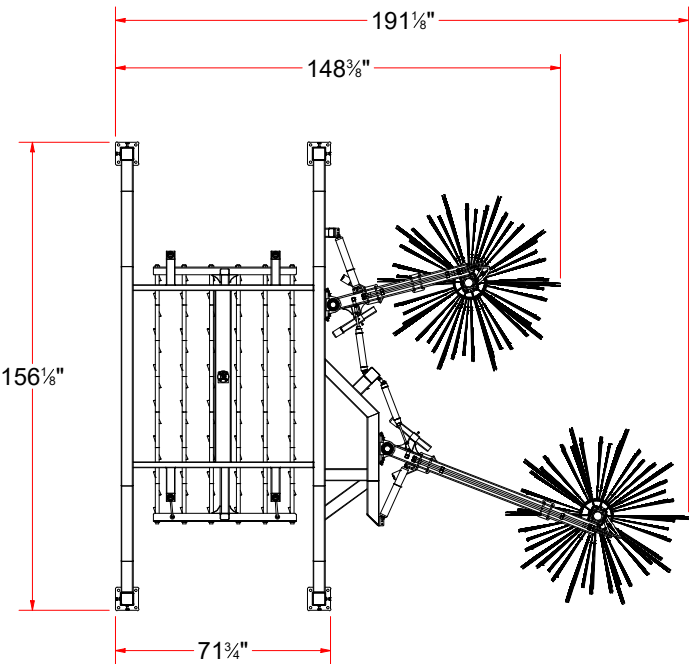

AVW EQUIPMENT CO., INC.
105 S. 9TH AVENUE
MAYWOOD, IL 60153
Tel: 708-343-7738 Fax: 708-343-9065
WWW.AVWEQUIPMENT.COM

- COMPANY PROPRIETARY NOTE -
THIS DRAWING AND ITS DESIGNS ARE PROPERTY OF AVW EQUIPMENT CO. &
IT IS NOT TO BE USED OR REPRODUCED WITHOUT THE PERMISSION FROM AVW CO.

DRAWN BY	Jose	CUSTOMER: AVW EQUIPMENT CO.	
CHECKED BY		PROJECT: OT2-2WAMC2_OCTA2 DUAL WRAP MITTER COMBO	
QTY		DESCRIPTION: OCTASQUARED WRAP MITTER COMBO	
RELEASE DATE	3/16/2021	PART NUMBER: OT2-WC3	REV#
DIMENSION ARE IN INCHES & PROVIDED PRIOR TO SURFACE TREATMENTS, UNLESS NOTED.		SIZE A	EST WEIGHT: 2337 lbmass
			SHEET 2 of 47

OT2-WC3 - OCTASQUARED WRAP MITTER COMBO

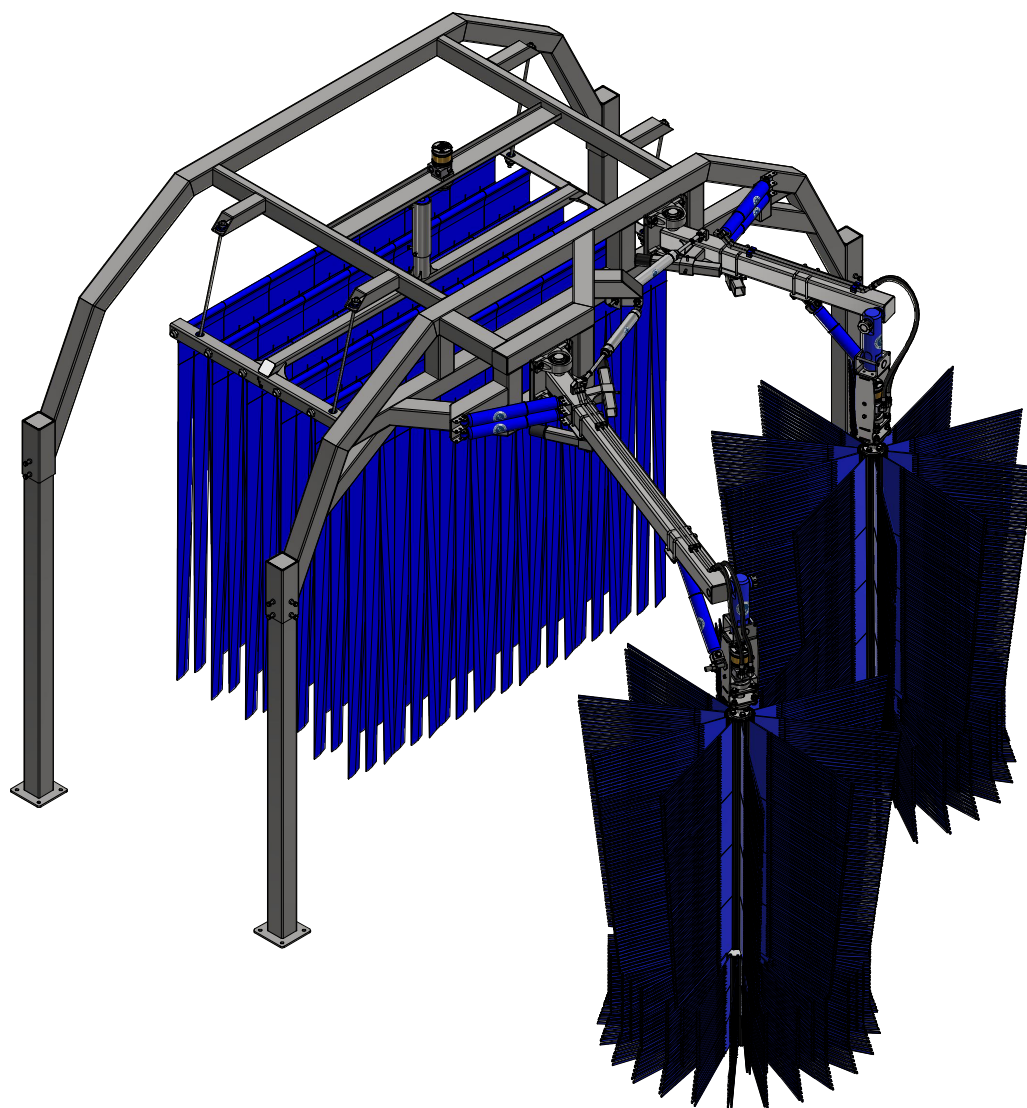

Parts List		
ITEM	QTY	DESCRIPTION
1	16	1/2" Flat Washer
2	8	1/2"-13 UNC x 2 1/2" LG. HEX SCREW
3	8	1/2-13 HEX NUT
4	4	2" PILLOW BLOCK
5	4	3/8" Set Screw Collar
6	8	5/16"-18 x 1" L Hex Screw
7	1	BASKET DRIVE ASSEMBLY
8	1	FULL MITTER BASKET ASSEMBLY
9	4	MITTER BASKET SUPPORT ROD
10	4	OCTASQUARED EMPTY ARCH LEG - 84" LG.
11	1	OCTASQUARED WRAP MITTER COMBO FRAME
12	4	Pin 3/8" x 5" LG
13	2	Retract Air Cylinder 2" x 10"
14	4	SHOCK ABSORBER ASSEMBLY - HMW 1/2" ID
15	1	WRAP ARM ASSEMBLY 48" [H DRIVER]
16	1	WRAP ARM ASSEMBLY 76" [H PASSENGER]
17	2	Wrap Brush Core & Cloth



AVW EQUIPMENT CO., INC.
105 S. 9TH AVENUE
MAYWOOD, IL 60153
Tel: 708-343-7738 Fax: 708-343-9065
WWW.AVWEQUIPMENT.COM

- COMPANY PROPRIETARY NOTE -

THIS DRAWING AND ITS DESIGNS ARE PROPERTY OF AVW EQUIPMENT CO. & IT IS NOT TO BE USED OR REPRODUCED WITHOUT THE PERMISSION FROM AVW CO.

DRAWN BY

Jose

CUSTOMER: AVW EQUIPMENT CO.

CHECKED BY

PROJECT: OT2-2WAMC2_OCTA2 DUAL WRAP MITTER COMBO

QTY

DESCRIPTION: OCTASQUARED WRAP MITTER COMBO

RELEASE DATE

3/16/2021

PART NUMBER: OT2-WC3

REV#

DIMENSION ARE IN INCHES & PROVIDED PRIOR TO SURFACE TREATMENTS, UNLESS NOTED.

SIZE
A

EST WEIGHT: 2337 lbmass

SHEET 3 of 47

PATH:L:\Designs\Product Lines\Wraps & Combos\OT2-WC3_OctaSquared Wrap Mitter Combo\OT2-WC3.iam

OT2-WC3 - OCTASQUARED WRAP MITTER COMBO

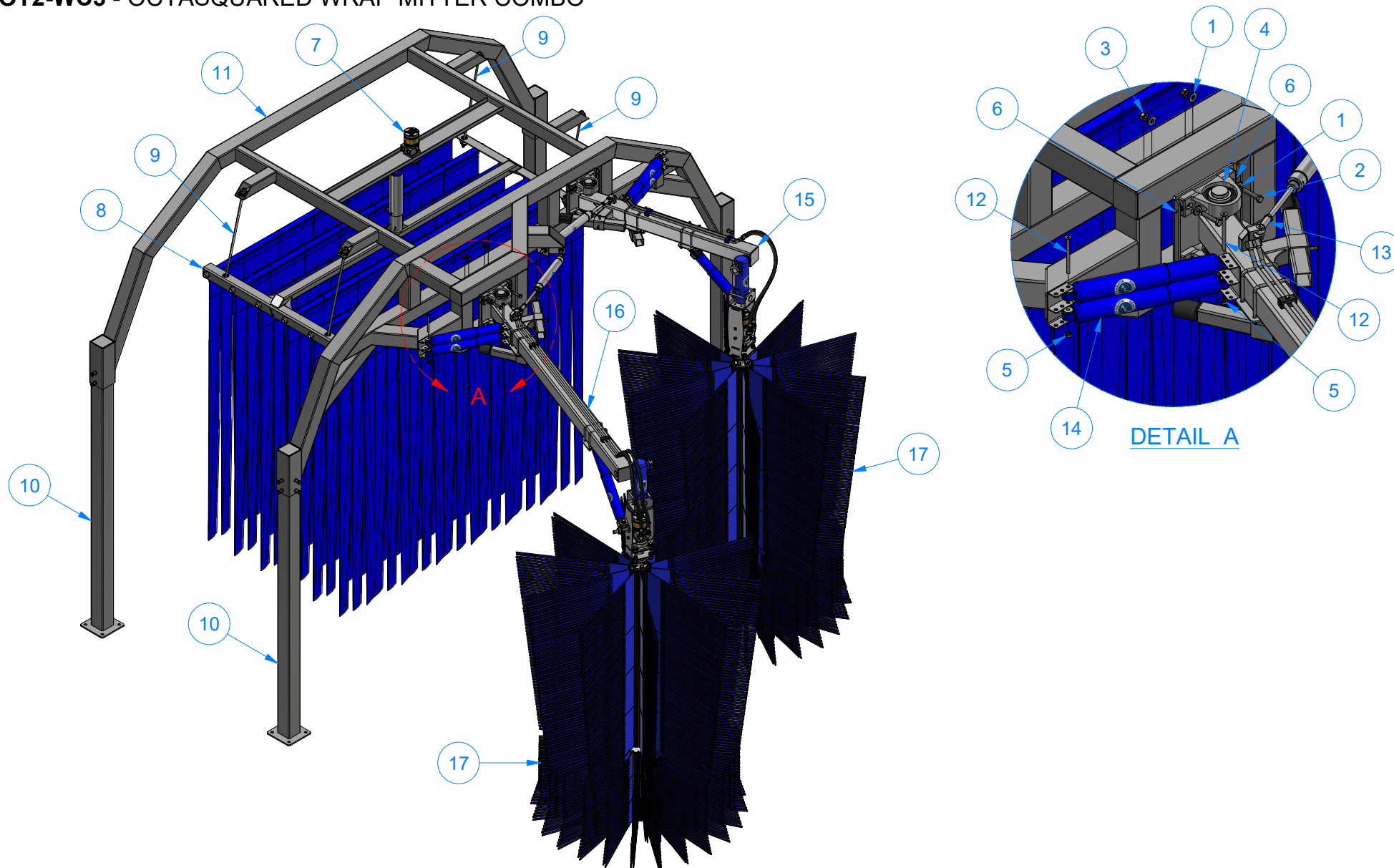

AVW EQUIPMENT CO., INC.
105 S. 9TH AVENUE
MAYWOOD, IL 60153
Tel: 708-343-7738 Fax: 708-343-9065
WWW.AVWEQUIPMENT.COM

- COMPANY PROPRIETARY NOTE -

THIS DRAWING AND ITS DESIGNS ARE PROPERTY OF AVW EQUIPMENT CO. & IT IS NOT TO BE USED OR REPRODUCED WITHOUT THE PERMISSION FROM AVW CO.

DRAWN BY

Jose

CUSTOMER: AVW EQUIPMENT CO.

CHECKED BY

PROJECT: OT2-2WAMC2_OCTA2 DUAL WRAP MITTER COMBO

QTY

DESCRIPTION: OCTASQUARED WRAP MITTER COMBO

RELEASE DATE

3/16/2021

PART NUMBER: OT2-WC3

REV#

DIMENSION ARE IN INCHES & PROVIDED PRIOR TO SURFACE TREATMENTS, UNLESS NOTED.

SIZE
A

EST WEIGHT: 2337 lbmass

SHEET 4 of 47

PATH:L:\Designs\Product Lines\Wraps & Combos\OT2-WC3_OctaSquared Wrap Mitter Combo\OT2-WC3.iam

OT2-WC3AA - OCTASQUARED WRAP MITTER COMBO FRAME

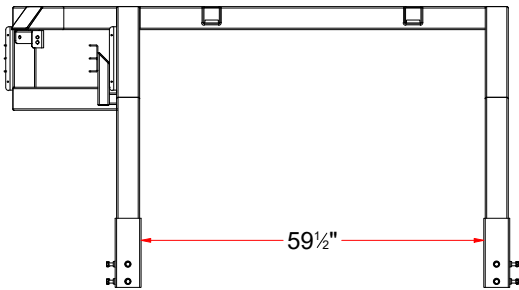
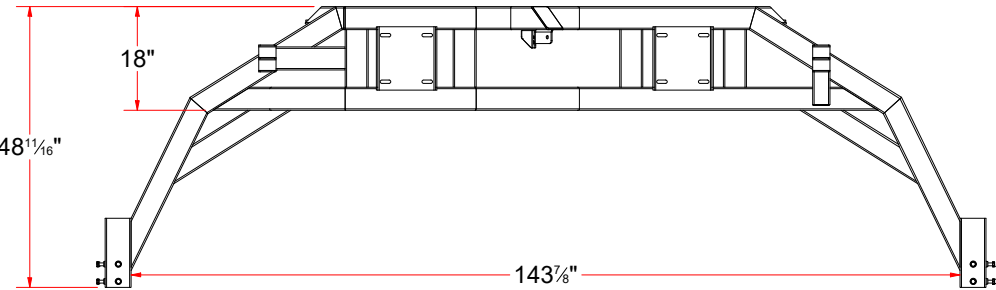
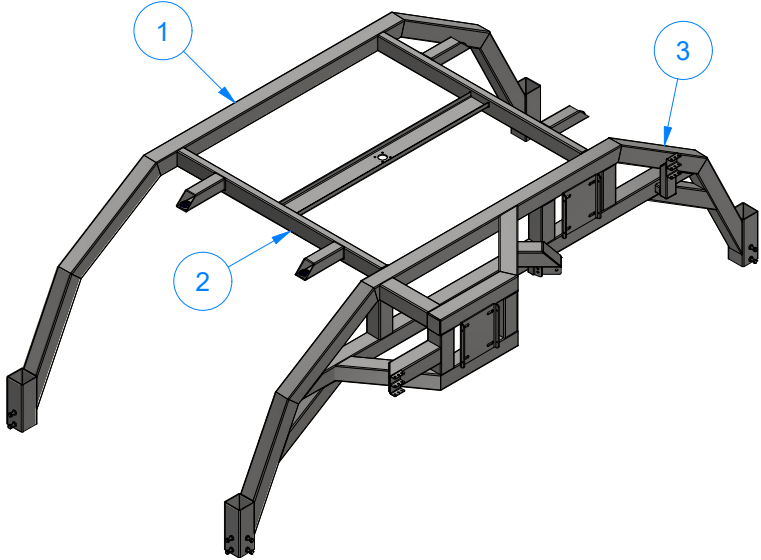
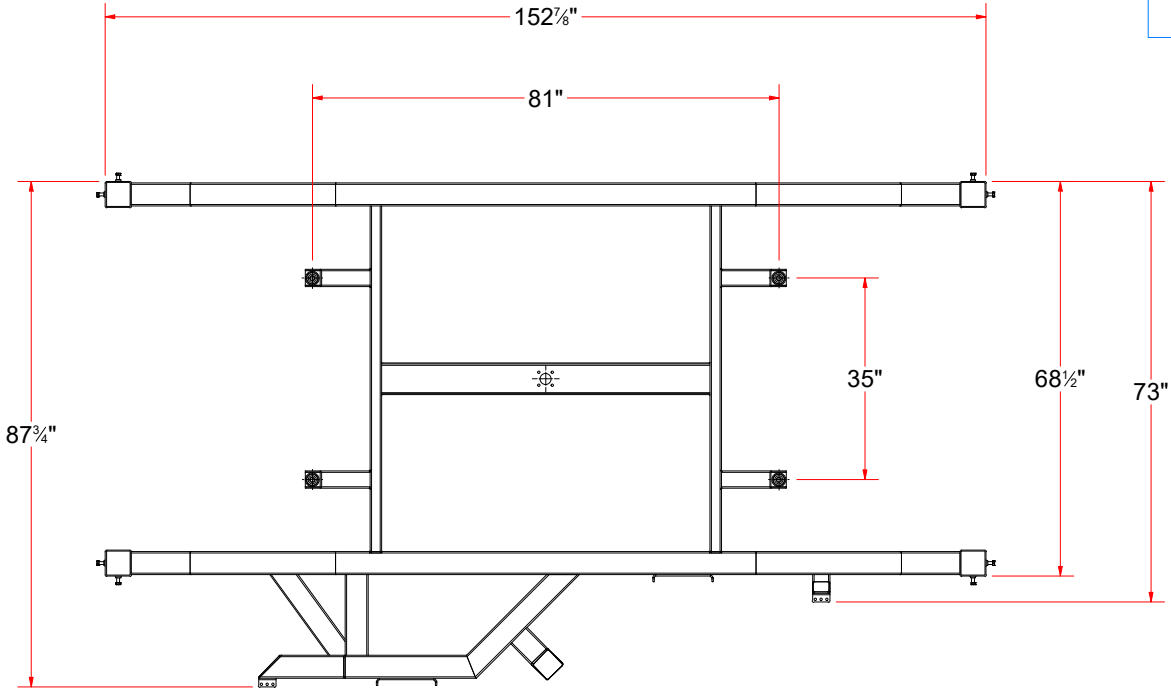

Parts List		
ITEM	QTY	DESCRIPTION
1	1	OCTASQUARED EMPTY ARCH CROSSBAR
2	1	OCTASQUARED MITTER MOUNTING FRAME [H]
3	1	OCTASQUARED WRAP AROUND CROSSBAR



AVW EQUIPMENT CO., INC.
105 S. 9TH AVENUE
MAYWOOD, IL 60153
Tel: 708-343-7738 Fax: 708-343-9065
WWW.AVWEQUIPMENT.COM

- COMPANY PROPRIETARY NOTE -
THIS DRAWING AND ITS DESIGNS ARE PROPERTY OF AVW EQUIPMENT CO. &
IT IS NOT TO BE USED OR REPRODUCED WITHOUT THE PERMISSION FROM AVW CO.

DRAWN BY	Jose	CUSTOMER: AVW EQUIPMENT CO.	
CHECKED BY		PROJECT: OT2-2WAMC2_OCTA2 DUAL WRAP MITTER COMBO	
QTY		DESCRIPTION: OCTASQUARED WRAP MITTER COMBO FRAME	
RELEASE DATE	3/16/2021	PART NUMBER: OT2-WC3AA	REV#
DIMENSION ARE IN INCHES & PROVIDED PRIOR TO SURFACE TREATMENTS, UNLESS NOTED.		SIZE A	EST WEIGHT: 1013.5 lbmass
			SHEET 5 of 47

OT2-WA1C - OCTASQUARED WRAP AROUND CROSSBAR

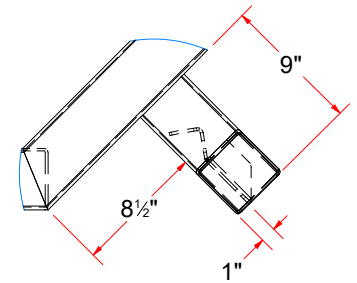
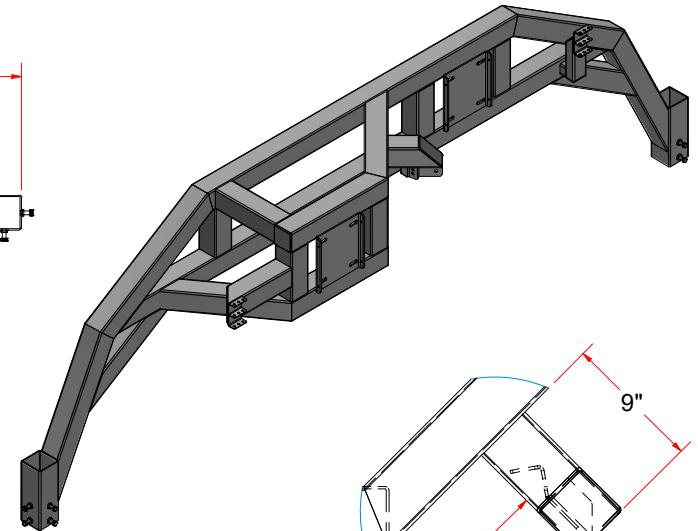
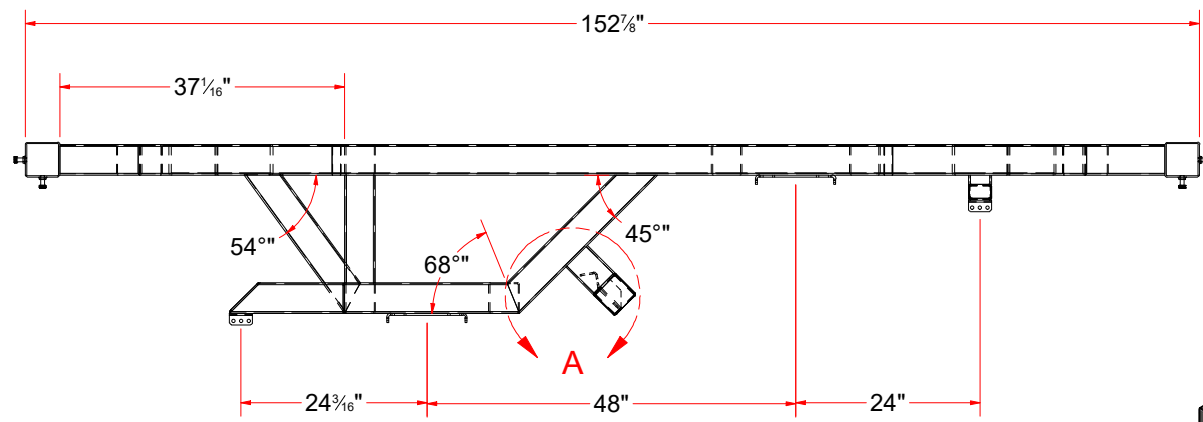

DETAIL A

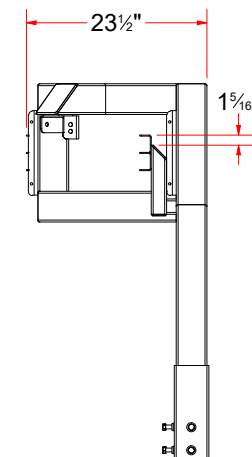
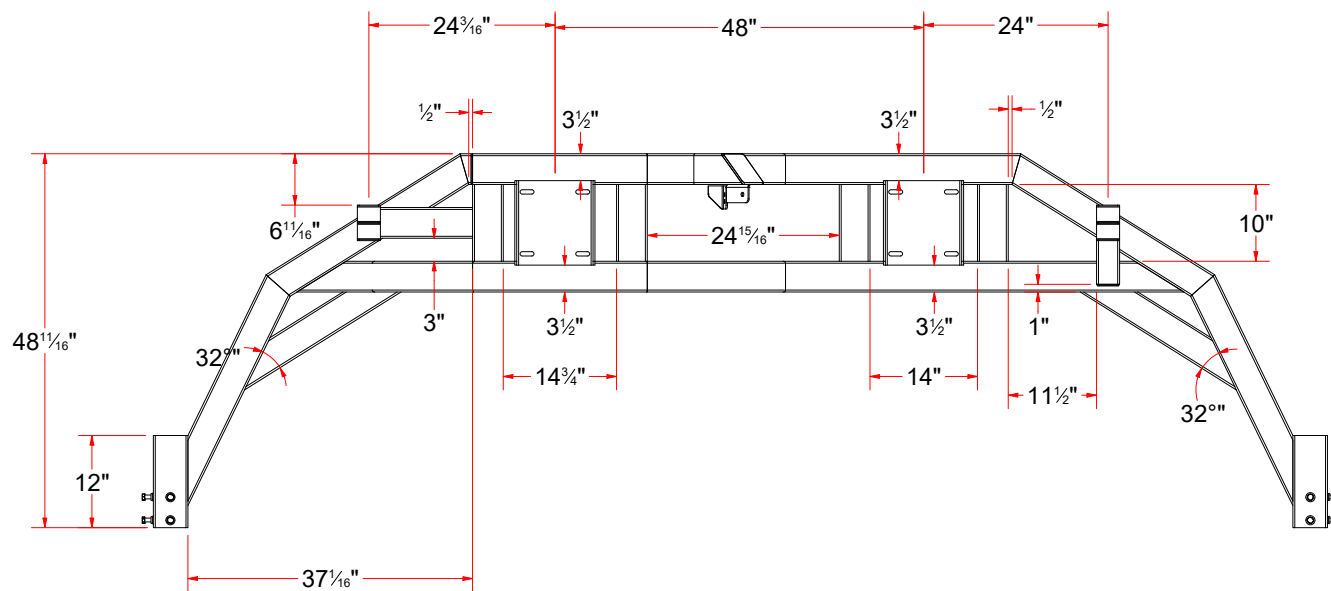

AVW EQUIPMENT CO., INC.
105 S. 9TH AVENUE
MAYWOOD, IL 60153
Tel: 708-343-7738 Fax: 708-343-9065
WWW.AVWEQUIPMENT.COM

- COMPANY PROPRIETARY NOTE -

THIS DRAWING AND ITS DESIGNS ARE PROPERTY OF AVW EQUIPMENT CO. & IT IS NOT TO BE USED OR REPRODUCED WITHOUT THE PERMISSION FROM AVW CO.

DRAWN BY

Jose

CUSTOMER: AVW EQUIPMENT CO.

CHECKED BY

PROJECT: OT2-2WAMC2_OCTA2 DUAL WRAP MITTER COMBO

QTY

DESCRIPTION: OCTASQUARED WRAP AROUND CROSSBAR

RELEASE DATE

3/16/2021

PART NUMBER: OT2-WA1C

REV#

DIMENSION ARE IN INCHES & PROVIDED PRIOR TO SURFACE TREATMENTS, UNLESS NOTED.

SIZE A

EST WEIGHT: 559 lbmass

SHEET 6 of 47

PATH:L:\Libraries\Productivity\Frames\OctaSquared Frames\OT2-WA1C_Wrap Around Crossbar\OT2-WA1C.iam

OT2-WA1C - OCTASQUARED WRAP AROUND CROSSBAR

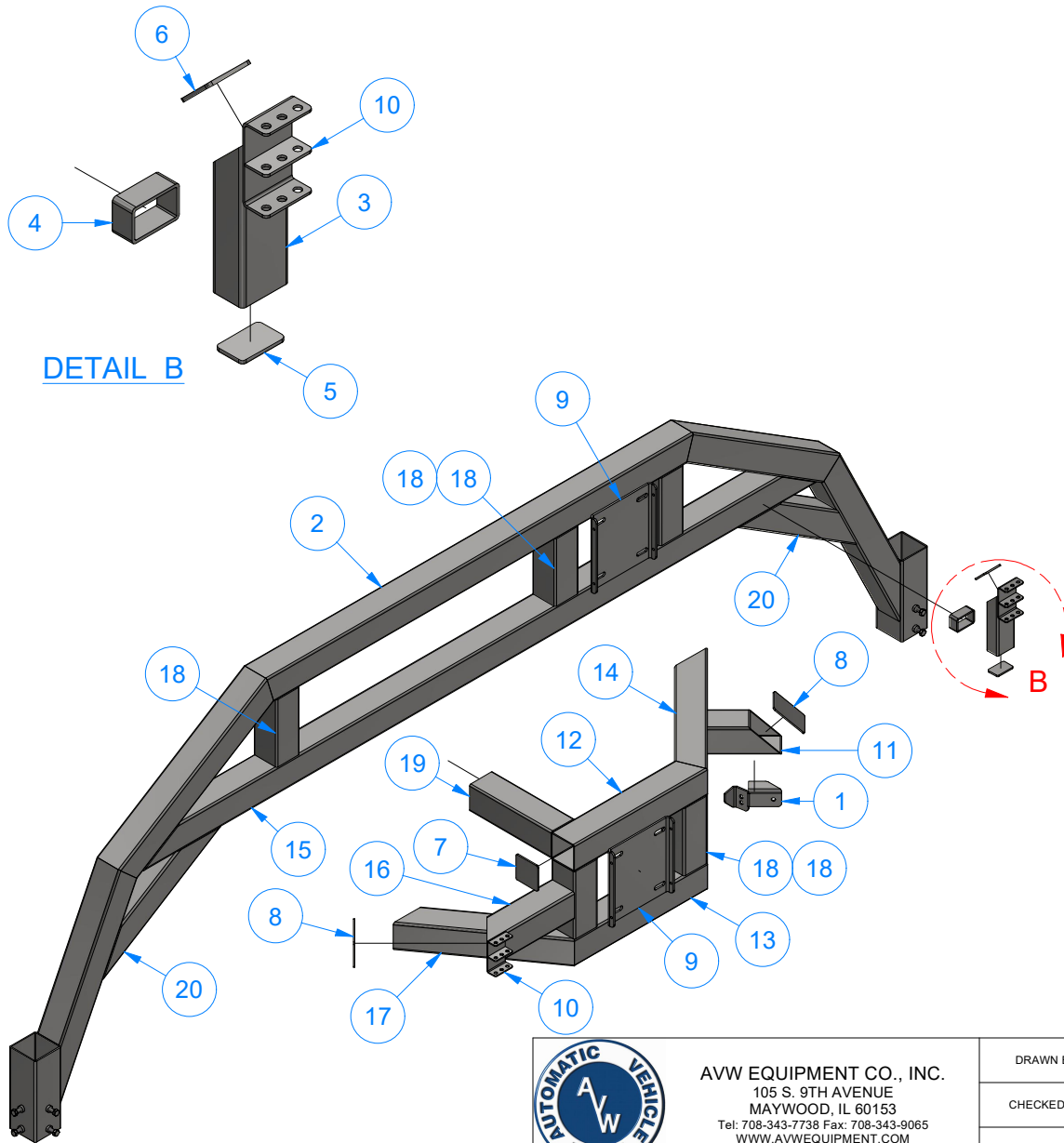

Parts List

ITEM	QTY	DESCRIPTION
1	1	Air Cylinder Mounting Bracket [Ver 2020]
2	1	OCTASQUARED EMPTY ARCH CROSSBAR
3	1	Rct. Tube [7 Gage] 2" x 3" x 9" LG.
4	1	Rct.Tubing [7 Ga.] 2" x 3" x 1 1/4" LG
5	1	Sheet Metal #3/16" x 1 3/4" x 2 3/4"
6	1	Sheet Metal #3/16" x 2 1/2" x 2 3/4"
7	1	Plate #3/16" x 3 3/4" x 3 3/4" LG.
8	2	SHEET METAL [#3/16] 5 1/4" x 3 3/4" LG
9	2	Sheet Metal [3 Ga.] 11" x 12"
10	2	SHOCK ABSORBER BRACKET
11	1	Sq. Tube [7 Gage] 4" x 9" LG.
12	1	Sq. Tube 4" x #3/16" Wall x 22 3/4" LG.
13	1	Sq. Tube 4" x 22 3/4" LG.
14	2	Sq. Tube 4" x 25 7/16" LG.
15	1	Sq. Tube 4" x 115 1/2" LG.
16	1	Sq. Tube 4" x 3/16" Wall x 15" LG.
17	1	Sq. Tube 4" x Wall x 22 1/4" LG.
18	5	Sq.Tubing [7 Ga.] 4" x 10" LG
19	1	Sq.Tubing [7 Ga.] 4" x 14" LG
20	2	Sq.Tubing [7 Ga.] 4" x 24" LG.



AVW EQUIPMENT CO., INC.
105 S. 9TH AVENUE
MAYWOOD, IL 60153
Tel: 708-343-7738 Fax: 708-343-9065
WWW.AVWEQUIPMENT.COM

- COMPANY PROPRIETARY NOTE -

THIS DRAWING AND ITS DESIGNS ARE PROPERTY OF AVW EQUIPMENT CO. & IT IS NOT TO BE USED OR REPRODUCED WITHOUT THE PERMISSION FROM AVW CO.

DRAWN BY

Jose

CUSTOMER: AVW EQUIPMENT CO.

CHECKED BY

PROJECT: OT2-2WAMC2_OCTA2 DUAL WRAP MITTER COMBO

QTY

DESCRIPTION: OCTASQUARED WRAP AROUND CROSSBAR

RELEASE DATE

3/16/2021

PART NUMBER: OT2-WA1C

REV#

DIMENSION ARE IN INCHES & PROVIDED PRIOR TO SURFACE TREATMENTS, UNLESS NOTED.

SIZE
A

EST WEIGHT: 559 lbmass

SHEET 7 of 47

PATH:L:\Libraries\Productivity\Frames\OctaSquared Frames\OT2-WA1C_Wrap Around Crossbar\OT2-WA1C.iam

WRAP AROUND CROSSBAR - Parts

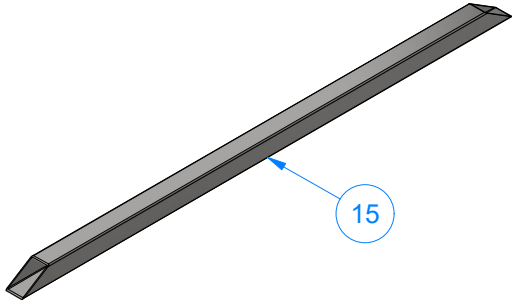

15

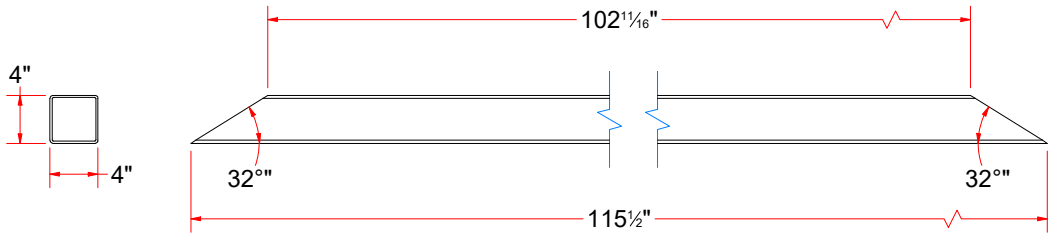

Sq. Tube 4" x 115 1/2" LG.

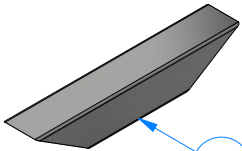

20

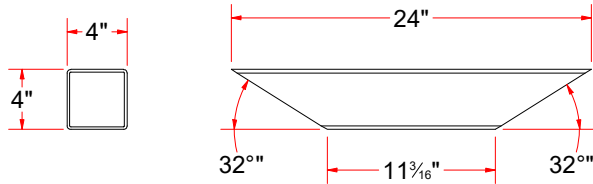

Sq. Tubing [7 Ga.] 4" x 24" LG.

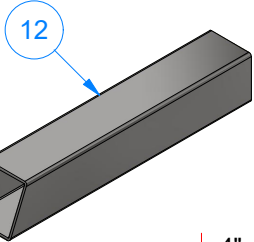

12

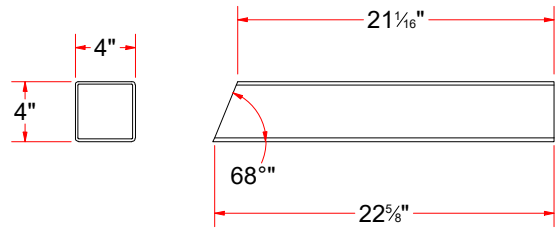

Sq. Tube 4" x #3/16" Wall x 22 3/4" LG.

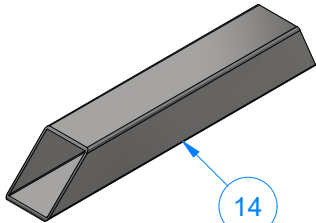

14

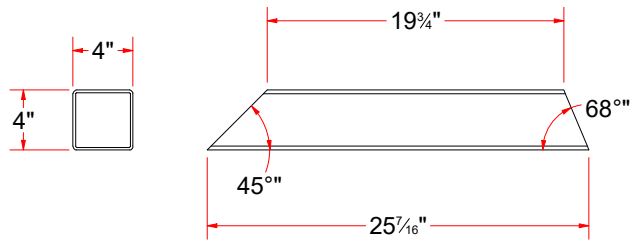

Sq. Tube 4" x 25 7/16" LG.



AVW EQUIPMENT CO., INC.
105 S. 9TH AVENUE
MAYWOOD, IL 60153
Tel: 708-343-7738 Fax: 708-343-9065
WWW.AVWEQUIPMENT.COM

- COMPANY PROPRIETARY NOTE -
THIS DRAWING AND ITS DESIGNS ARE PROPERTY OF AVW EQUIPMENT CO. &
IT IS NOT TO BE USED OR REPRODUCED WITHOUT THE PERMISSION FROM AVW CO.

DRAWN BY	Jose	CUSTOMER: AVW EQUIPMENT CO.	
CHECKED BY		PROJECT: OT2-2WAMC2_OCTA2 DUAL WRAP MITTER COMBO	
QTY		DESCRIPTION: Sq. Tube 4" x 115 1/2" LG.	
RELEASE DATE	3/16/2021	PART NUMBER: OT2-2WAMC2AA	REV#
DIMENSION ARE IN INCHES & PROVIDED PRIOR TO SURFACE TREATMENTS, UNLESS NOTED.		SIZE A	EST WEIGHT:
			SHEET 8 of 47

WRAP AROUND CROSSBAR - Parts

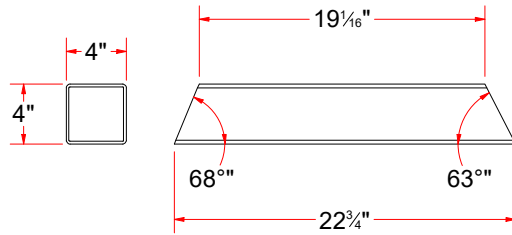
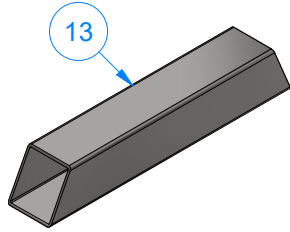

Sq. Tube 4" x 22 3/4" LG.

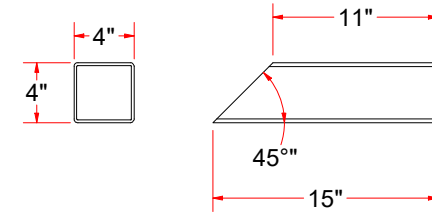
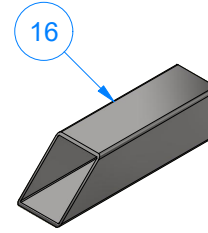

Sq. Tube 4" x 3/16" Wall x 15" LG.

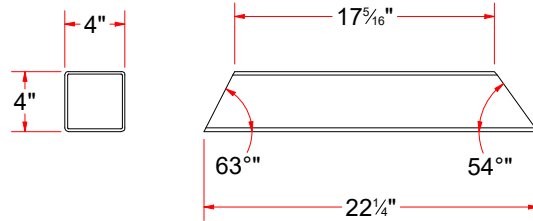
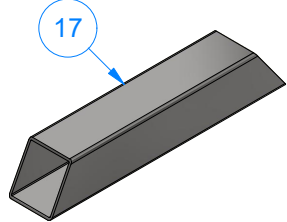

Sq. Tube 4" x Wall x 22 1/4" LG.

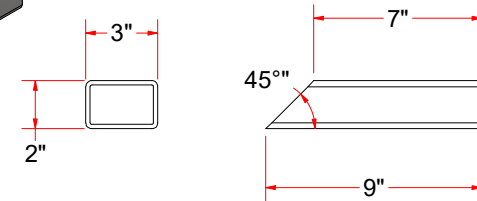
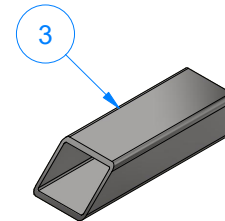

Rct. Tube [7 Gage] 2" x 3" x 9" LG.

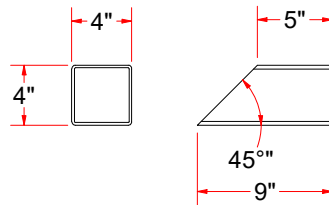
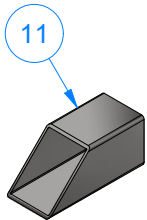

Sq. Tube [7 Gage] 4" x 9" LG.



AVW EQUIPMENT CO., INC.
105 S. 9TH AVENUE
MAYWOOD, IL 60153
Tel: 708-343-7738 Fax: 708-343-9065
WWW.AVWEQUIPMENT.COM

- COMPANY PROPRIETARY NOTE -

THIS DRAWING AND ITS DESIGNS ARE PROPERTY OF AVW EQUIPMENT CO. & IT IS NOT TO BE USED OR REPRODUCED WITHOUT THE PERMISSION FROM AVW CO.

DRAWN BY

Jose

CUSTOMER: AVW EQUIPMENT CO.

CHECKED BY

PROJECT: OT2-2WAMC2_OCTA2 DUAL WRAP MITTER COMBO

QTY

DESCRIPTION: Sq. Tube 4" x 22 3/4" LG.

RELEASE DATE

3/16/2021

PART NUMBER: OT2-2WAMC2AD

REV#

DIMENSION ARE IN INCHES & PROVIDED PRIOR TO SURFACE TREATMENTS, UNLESS NOTED.

SIZE
A

EST WEIGHT:

SHEET 9 of 47

PATH: L:\Libraries\Productivity\Frames\OctaSquared Frames\OT2-WA1C_Wrap Around Crossbar\Parts\OT2-WA1CD.ipt

WRAP AROUND CROSSBAR - Parts

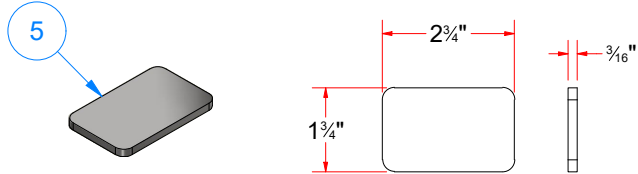

Sheet Metal #3/16" x 1 3/4" x 2 3/4"

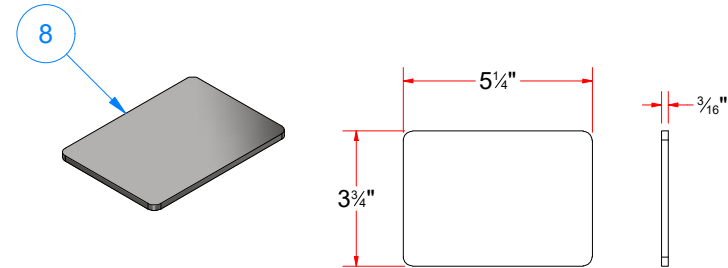

SHEET METAL [#3/16] 5 1/4" x 3 3/4" LG

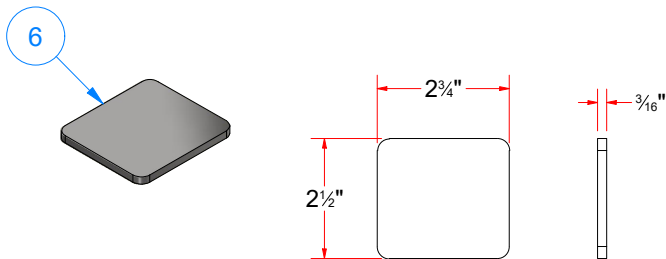

Sheet Metal #3/16" x 2 1/2" x 2 3/4"

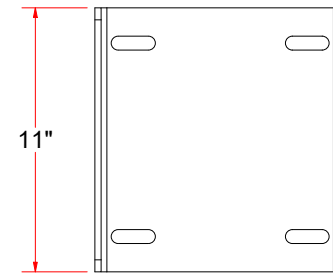
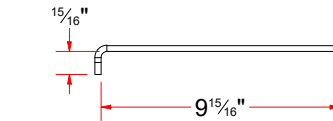
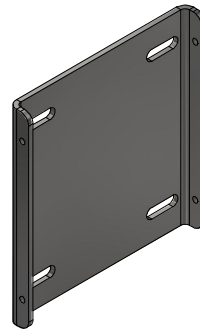

FORMED

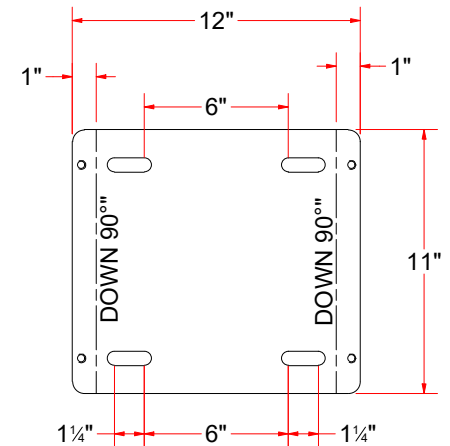

FLAT PATTERN

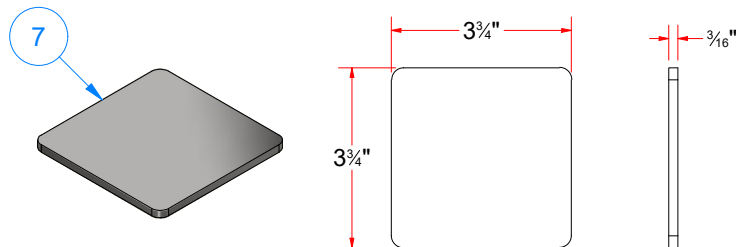

Plate #3/16" x 3 3/4" x 3 3/4" LG.



AVW EQUIPMENT CO., INC.
105 S. 9TH AVENUE
MAYWOOD, IL 60153
Tel: 708-343-7738 Fax: 708-343-9065
WWW.AVWEQUIPMENT.COM

- COMPANY PROPRIETARY NOTE -

THIS DRAWING AND ITS DESIGNS ARE PROPERTY OF AVW EQUIPMENT CO. & IT IS NOT TO BE USED OR REPRODUCED WITHOUT THE PERMISSION FROM AVW CO.

DRAWN BY

Jose

CUSTOMER: AVW EQUIPMENT CO.

CHECKED BY

PROJECT: OT2-2WAMC2_OCTA2 DUAL WRAP MITTER COMBO

QTY

DESCRIPTION: Sheet Metal #3/16" x 2 1/2" x 2 3/4"

RELEASE DATE

3/16/2021

PART NUMBER: SHEET METAL [#3_16] 2 1_2 x 2 3_4 LG REV#

DIMENSION ARE IN INCHES & PROVIDED PRIOR TO SURFACE TREATMENTS, UNLESS NOTED.

SIZE A

EST WEIGHT:

SHEET 10 of 47

PATH: L:\Libraries\AVW Components\Plates\3_16 Gauge Plates\SHEET METAL [#3_16] 2 1_2 x 2 3_4 LG.ipt

SAB1 - SHOCK ABSORBER BRACKET

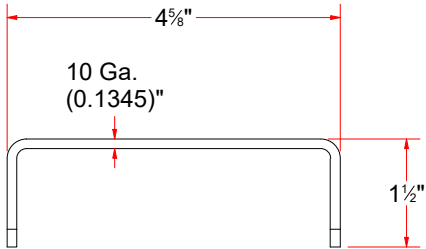
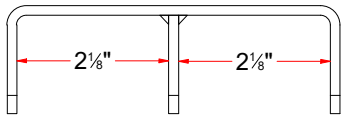
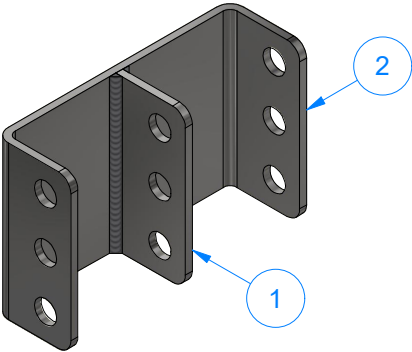

FORMED

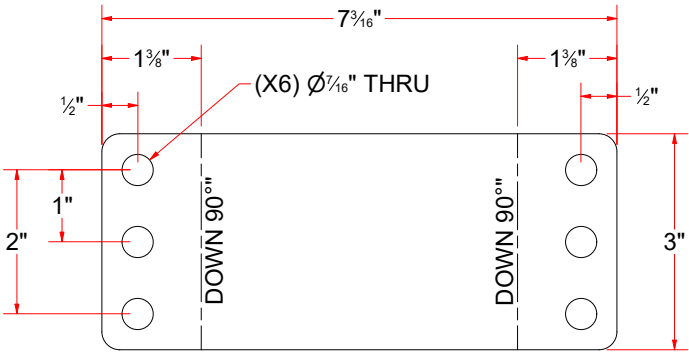
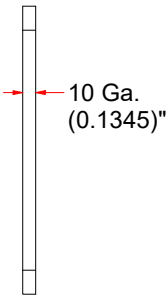
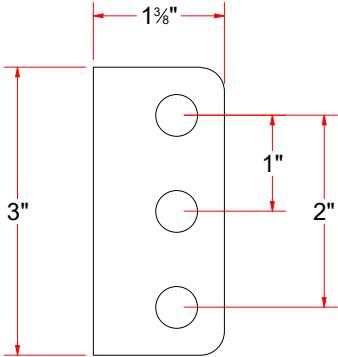
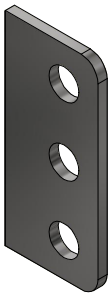

FLAT PATTERN

SS Sheet Metal #10Ga x 1 3/8" x 3" LG.

Parts List		
ITEM	QTY	DESCRIPTION
1	1	SS Sheet Metal #10Ga x 1 3/8" x 3" LG.
2	1	SS Sheet Metal #10Ga x 3" x 7 3/16" LG.



AVW EQUIPMENT CO., INC.
105 S. 9TH AVENUE
MAYWOOD, IL 60153
Tel: 708-343-7738 Fax: 708-343-9065
WWW.AVWEQUIPMENT.COM

- COMPANY PROPRIETARY NOTE -
THIS DRAWING AND ITS DESIGNS ARE PROPERTY OF AVW EQUIPMENT CO. &
IT IS NOT TO BE USED OR REPRODUCED WITHOUT THE PERMISSION FROM AVW CO.

DRAWN BY	Jose	CUSTOMER: AVW EQUIPMENT CO.	
CHECKED BY		PROJECT: OT2-2WAMC2_OCTA2 DUAL WRAP MITTER COMBO	
QTY		DESCRIPTION: SHOCK ABSORBER BRACKET	
RELEASE DATE	3/16/2021	PART NUMBER: SAB1	REV#
DIMENSION ARE IN INCHES & PROVIDED PRIOR TO SURFACE TREATMENTS, UNLESS NOTED.		SIZE A	EST WEIGHT: 52 lbmass
			SHEET 11 of 47

OT2-AA0B - OCTASQUARED EMPTY ARCH CROSSBAR

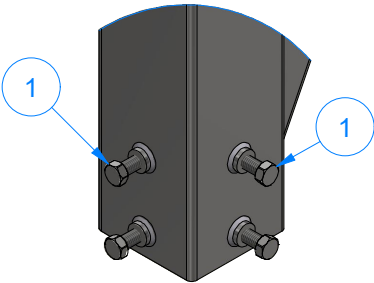
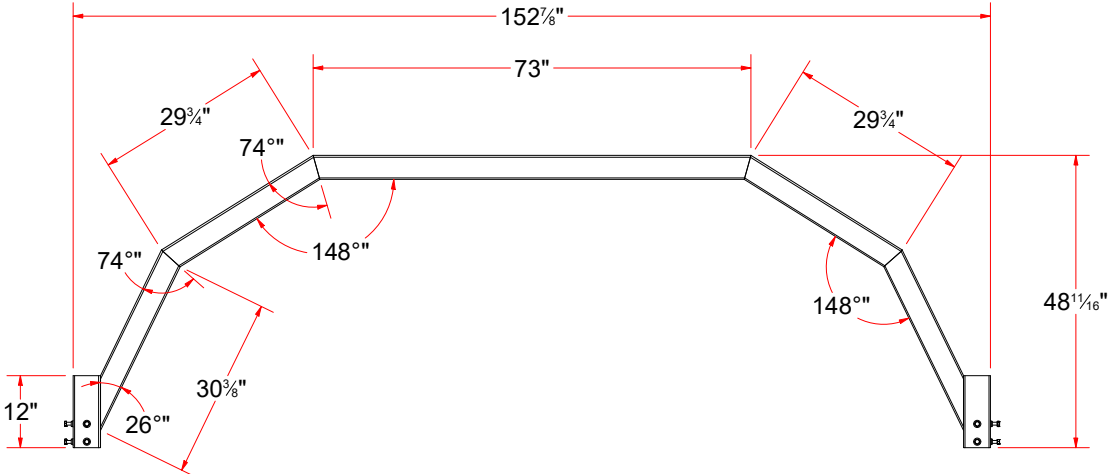

DETAIL F

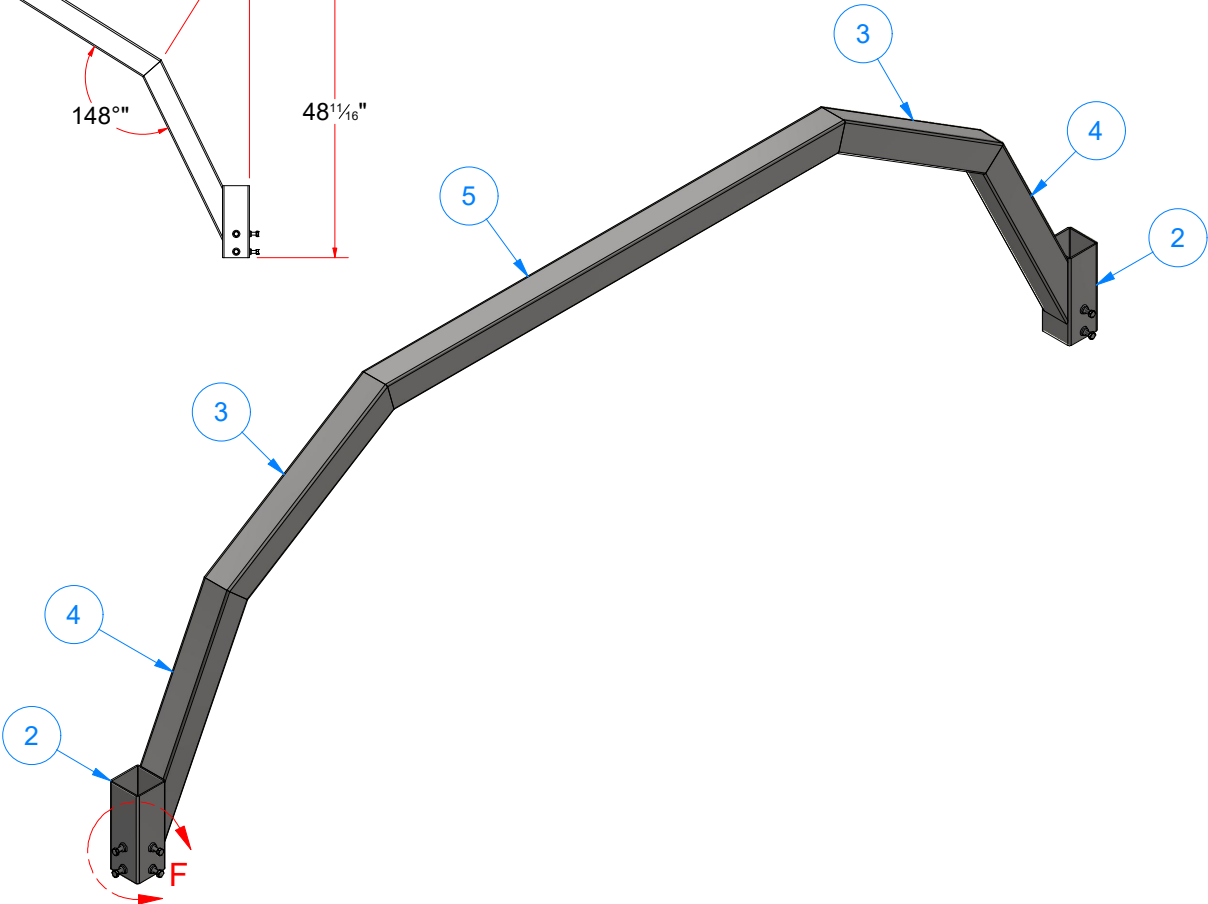

Parts List		
ITEM	QTY	DESCRIPTION
1	8	1/2" - 13 x 1.25" UNC Hex Screw
2	2	SLEEVE 4 1/2" SQ. x 12" LG.
3	2	Sq.Tubing [7 Ga.] 4" x 29 3/4" LG.
4	2	Sq.Tubing [7 Ga.] 4" x 31 1/2" LG.
5	1	Sq.Tubing [7 Ga.] 4" x 73" LG.



AVW EQUIPMENT CO., INC.
105 S. 9TH AVENUE
MAYWOOD, IL 60153
Tel: 708-343-7738 Fax: 708-343-9065
WWW.AVWEQUIPMENT.COM

- COMPANY PROPRIETARY NOTE -
THIS DRAWING AND ITS DESIGNS ARE PROPERTY OF AVW EQUIPMENT CO. &
IT IS NOT TO BE USED OR REPRODUCED WITHOUT THE PERMISSION FROM AVW CO.

DRAWN BY	Jose	CUSTOMER: AVW EQUIPMENT CO.	
CHECKED BY		PROJECT: OT2-2WAMC2_OCTA2 DUAL WRAP MITTER COMBO	
QTY		DESCRIPTION: OCTASQUARED EMPTY ARCH CROSSBAR	
RELEASE DATE	3/16/2021	PART NUMBER: OT2-AA0B	REV#
DIMENSION ARE IN INCHES & PROVIDED PRIOR TO SURFACE TREATMENTS, UNLESS NOTED.		SIZE A	EST WEIGHT: 165 lbmass
			SHEET 12 of 47

OCTASQUARED TOP CROSSBAR - Parts

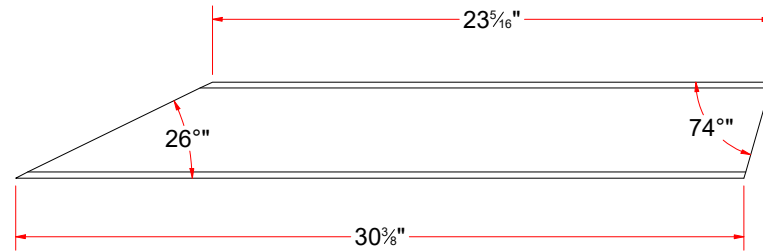
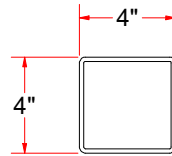
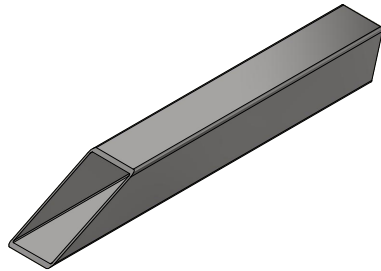

Sq.Tubing [7 Ga.] 4" x 31 1/2" LG.

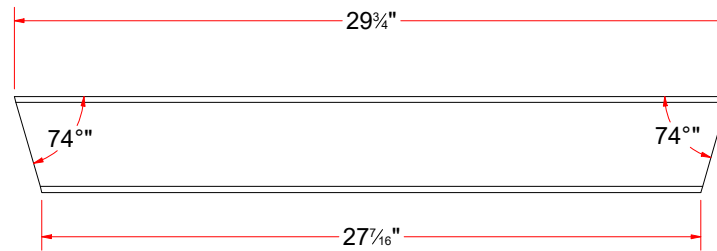
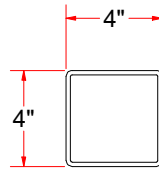
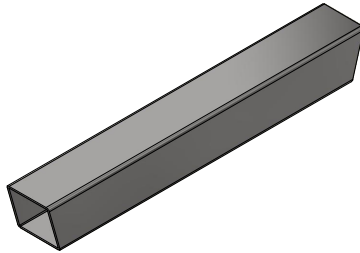

Sq.Tubing [7 Ga.] 4" x 29 3/4" LG.

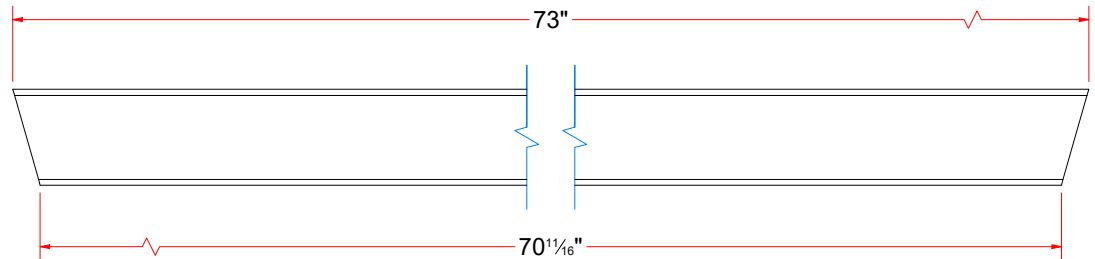
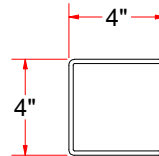
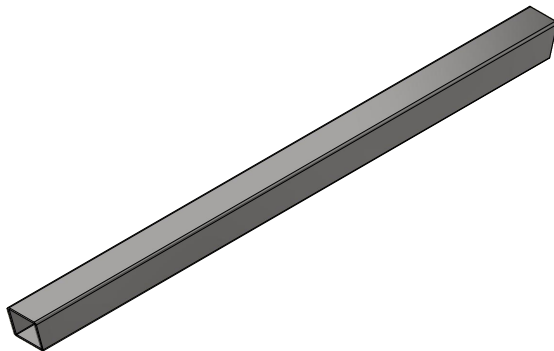

Sq.Tubing [7 Ga.] 4" x 73" LG.



AVW EQUIPMENT CO., INC.
105 S. 9TH AVENUE
MAYWOOD, IL 60153
Tel: 708-343-7738 Fax: 708-343-9065
WWW.AVWEQUIPMENT.COM

- COMPANY PROPRIETARY NOTE -

THIS DRAWING AND ITS DESIGNS ARE PROPERTY OF AVW EQUIPMENT CO. & IT IS NOT TO BE USED OR REPRODUCED WITHOUT THE PERMISSION FROM AVW CO.

DRAWN BY

Jose

CUSTOMER: AVW EQUIPMENT CO.

CHECKED BY

PROJECT: OT2-2WAMC2_OCTA2 DUAL WRAP MITTER COMBO

QTY

DESCRIPTION: Sq.Tubing [7 Ga.] 4" x 31 1/2" LG.

RELEASE DATE

3/16/2021

PART NUMBER: OT2-AA0BC

REV#

DIMENSION ARE IN INCHES & PROVIDED PRIOR TO SURFACE TREATMENTS, UNLESS NOTED.

SIZE
A

EST WEIGHT:

SHEET 13 of 47

SLEEVE 4 1/2" SQ. x 12" LG.

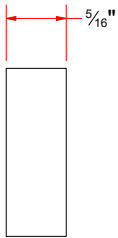
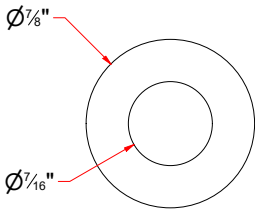
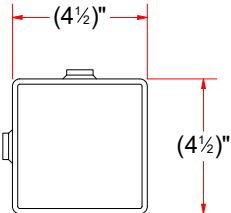
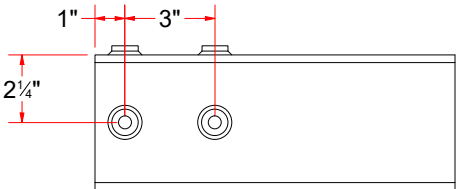
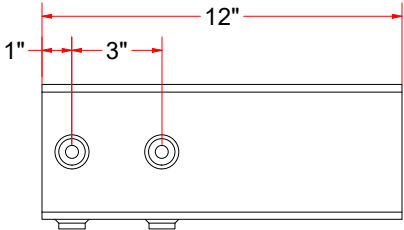

- NOTES:**
- 1) WELD NUTS AS SHOWN.
 - 2) DRILL THRU SLEEVE USING NUTS AS GUIDE.
 - 3) TAP 1/2"-13 THRU ALL HOLES

Parts List		
ITEM	QTY	DESCRIPTION
1	1	Sq.Tubing [7 Ga.] 4 1/2" x 12" LG
2	4	Sleeve Nut 1/2" #5/16" x 7/8"OD x 7/16"ID



AVW EQUIPMENT CO., INC.
105 S. 9TH AVENUE
MAYWOOD, IL 60153
Tel: 708-343-7738 Fax: 708-343-9065
WWW.AVWEQUIPMENT.COM

DRAWN BY

Jose

CUSTOMER: AVW EQUIPMENT CO.

CHECKED BY

PROJECT: OT2-2WAMC2_OCTA2 DUAL WRAP MITTER COMBO

QTY

DESCRIPTION: SLEEVE 4 1/2" SQ. x 12" LG.

- COMPANY PROPRIETARY NOTE -

THIS DRAWING AND ITS DESIGNS ARE PROPERTY OF AVW EQUIPMENT CO. & IT IS NOT TO BE USED OR REPRODUCED WITHOUT THE PERMISSION FROM AVW CO.

RELEASE DATE

3/16/2021

PART NUMBER: Sleeve 4.5 in x 12 in LG

REV#

DIMENSION ARE IN INCHES & PROVIDED PRIOR TO SURFACE TREATMENTS, UNLESS NOTED.

SIZE A

EST WEIGHT: 11

SHEET 14 of 47

OT2-MC2AA - OCTASQUARED MITTER MOUNTING FRAME [H]

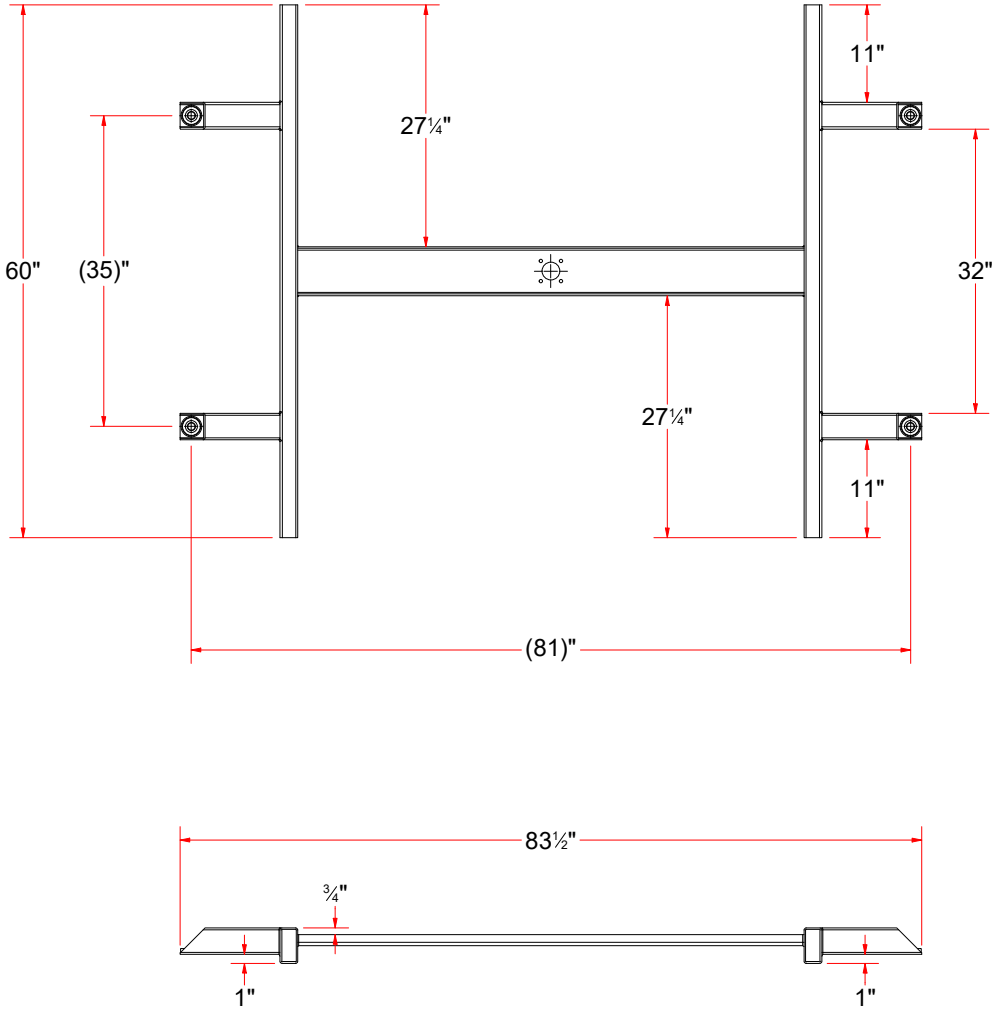

Parts List		
ITEM	QTY	DESCRIPTION
1	2	Rect. Tube [7 Gauge] 2" x 4" x 60" LG.
2	4	2" Pipe Sch 10 x 1/2" Lg
3	1	PLATE #3/16" x 7 3/8" x 57" LG.
4	4	Sq. Tube 3" x 3/16" Wall x 11 1/4" LG.
5	4	UHMW - BASKET SUPPORT DISK

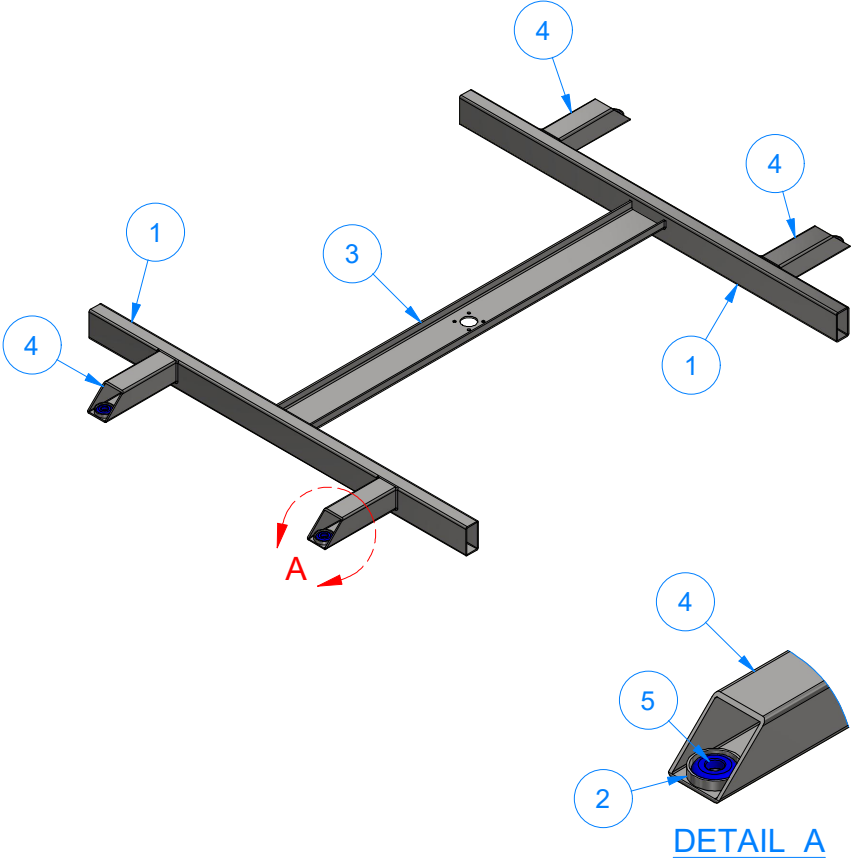

AVW EQUIPMENT CO., INC.
105 S. 9TH AVENUE
MAYWOOD, IL 60153
Tel: 708-343-7738 Fax: 708-343-9065
WWW.AVWEQUIPMENT.COM

- COMPANY PROPRIETARY NOTE -
THIS DRAWING AND ITS DESIGNS ARE PROPERTY OF AVW EQUIPMENT CO. &
IT IS NOT TO BE USED OR REPRODUCED WITHOUT THE PERMISSION FROM AVW CO.

DRAWN BY	Jose	CUSTOMER: AVW EQUIPMENT CO.	
CHECKED BY		PROJECT: OT2-2WAMC2_OCTA2 DUAL WRAP MITTER COMBO	
QTY		DESCRIPTION: OCTASQUARED MITTER MOUNTING FRAME [H]	
RELEASE DATE	3/16/2021	PART NUMBER: OT2-MC2AA	REV#
DIMENSION ARE IN INCHES & PROVIDED PRIOR TO SURFACE TREATMENTS, UNLESS NOTED.		SIZE A	EST WEIGHT: 115 lbmass
PATH:L:\Libraries\Productivity\Mitter Top Frames\OctaSquared Mitter Top Frames\OT2-MC2A_OctaSquared Mitter Top Frame [H]\OT2-MC2AA_OctaSquared Mitter Mounting Frame [H]\OT2-MC2AA.iam		SHEET 15 of 47	

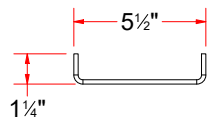
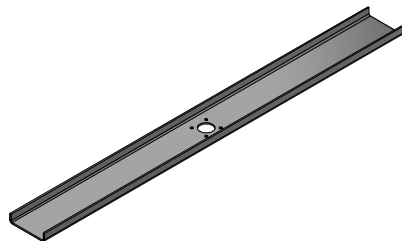

FORMED

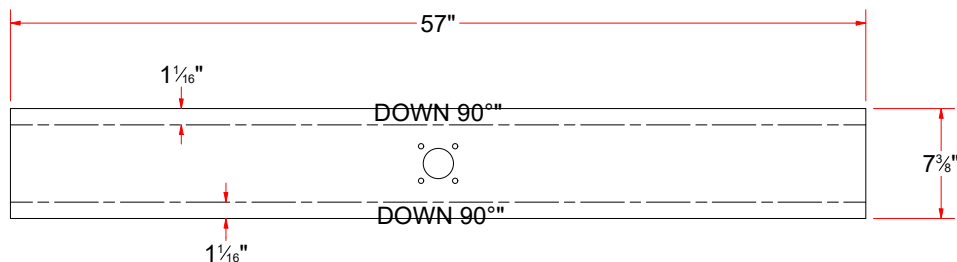

FLAT PATTERN

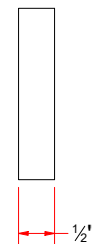
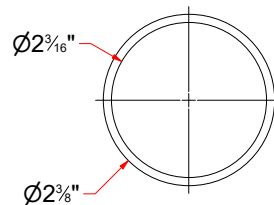
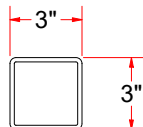
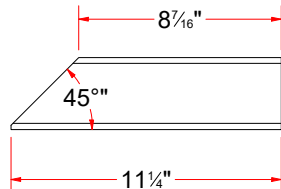
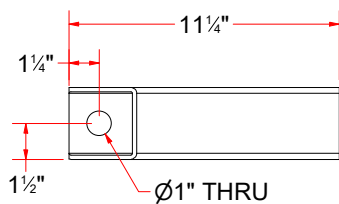
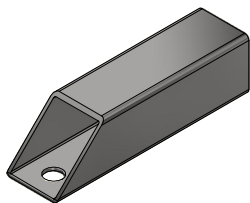

AVW EQUIPMENT CO., INC.
105 S. 9TH AVENUE
MAYWOOD, IL 60153
Tel: 708-343-7738 Fax: 708-343-9065
WWW.AVWEQUIPMENT.COM

- COMPANY PROPRIETARY NOTE -

THIS DRAWING AND ITS DESIGNS ARE PROPERTY OF AVW EQUIPMENT CO. & IT IS NOT TO BE USED OR REPRODUCED WITHOUT THE PERMISSION FROM AVW CO.

DRAWN BY

Jose

CUSTOMER: AVW EQUIPMENT CO.

CHECKED BY

PROJECT: OT2-2WAMC2_OCTA2 DUAL WRAP MITTER COMBO

QTY

DESCRIPTION: PLATE #3/16" x 7 3/8" x 57" LG.

RELEASE DATE

3/16/2021

PART NUMBER: OT2-DM2AAA

REV#

DIMENSION ARE IN INCHES & PROVIDED PRIOR TO SURFACE TREATMENTS, UNLESS NOTED.

SIZE
A

EST WEIGHT:

SHEET 16 of 47

PATH:L:\Libraries\Productivity\Mitter Top Frames\OctaSquared Mitter Top Frames\OT2-DM2A_OctaSquared Dual Mitter Top Frame [H]\OT2-DM2AA_OctaSquared Dual Mitter Mounting Frame [H]\Parts\OT2-DM2AAA.ipt

OT2-AA0A - OCTASQUARED EMPTY ARCH LEG - 84" LG.

Parts List		
ITEM	QTY	DESCRIPTION
1	1	Sq. Tubing [7 Gauge] 4" x 84" LG
2	1	SS PLATE #5/16" x 7 3/4" x 7 3/4"
3	1	SS Sheet Metal #18Ga x 3 7/8"

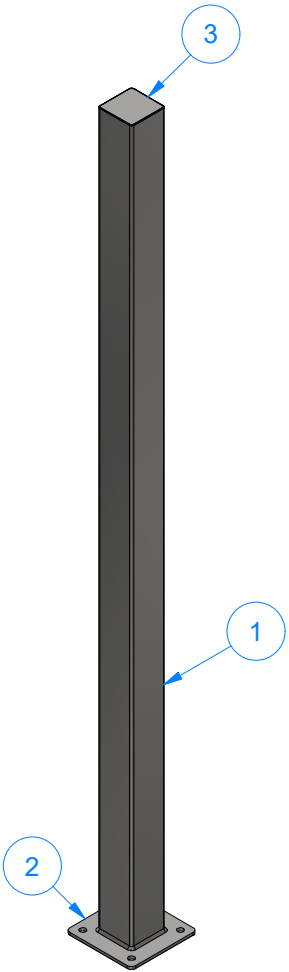
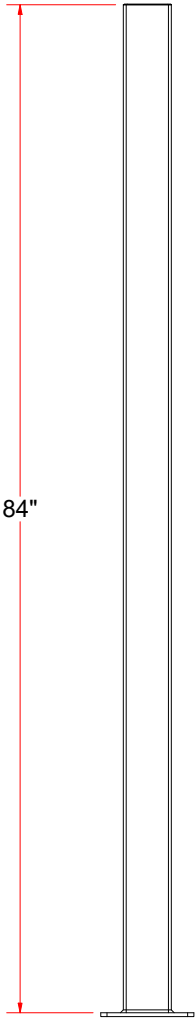
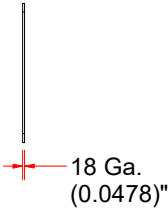
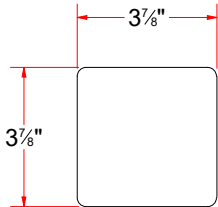
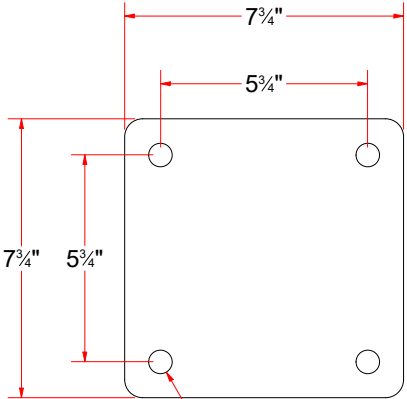
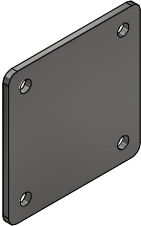

AVW EQUIPMENT CO., INC.
105 S. 9TH AVENUE
MAYWOOD, IL 60153
Tel: 708-343-7738 Fax: 708-343-9065
WWW.AVWEQUIPMENT.COM

- COMPANY PROPRIETARY NOTE -
THIS DRAWING AND ITS DESIGNS ARE PROPERTY OF AVW EQUIPMENT CO. &
IT IS NOT TO BE USED OR REPRODUCED WITHOUT THE PERMISSION FROM AVW CO.

DRAWN BY	Jose	CUSTOMER: AVW EQUIPMENT CO.	
CHECKED BY		PROJECT: OT2-2WAMC2_OCTA2 DUAL WRAP MITTER COMBO	
QTY		DESCRIPTION: OCTASQUARED EMPTY ARCH LEG - 84" LG.	
RELEASE DATE	3/16/2021	PART NUMBER: OT2-AA0A	REV#
DIMENSION ARE IN INCHES & PROVIDED PRIOR TO SURFACE TREATMENTS, UNLESS NOTED.		SIZE A	EST WEIGHT: 71 lbmass
			SHEET 17 of 47

MC2D - FULL MITTER BASKET ASSEMBLY

Parts List		
ITEM	QTY	DESCRIPTION
1	1	3" Pipe #Sch40 x 12" LG.
2	6	3/4" Pipe Sch40 x 86-1/2" LG.
3	3	3/8" - 16 x 1" UNC HEX SCREW
4	42	CURTAIN CLOTH
5	1	FULL MITTER BASKET FRAME
6	24	PLASTIC HEX NUT 3/4-10
7	4	UHMW - BASKET SUPPORT DISK
8	1	UHMW BUSHING 3" O.D. X 1" I.D.

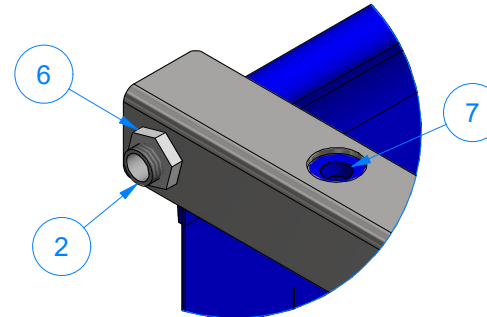
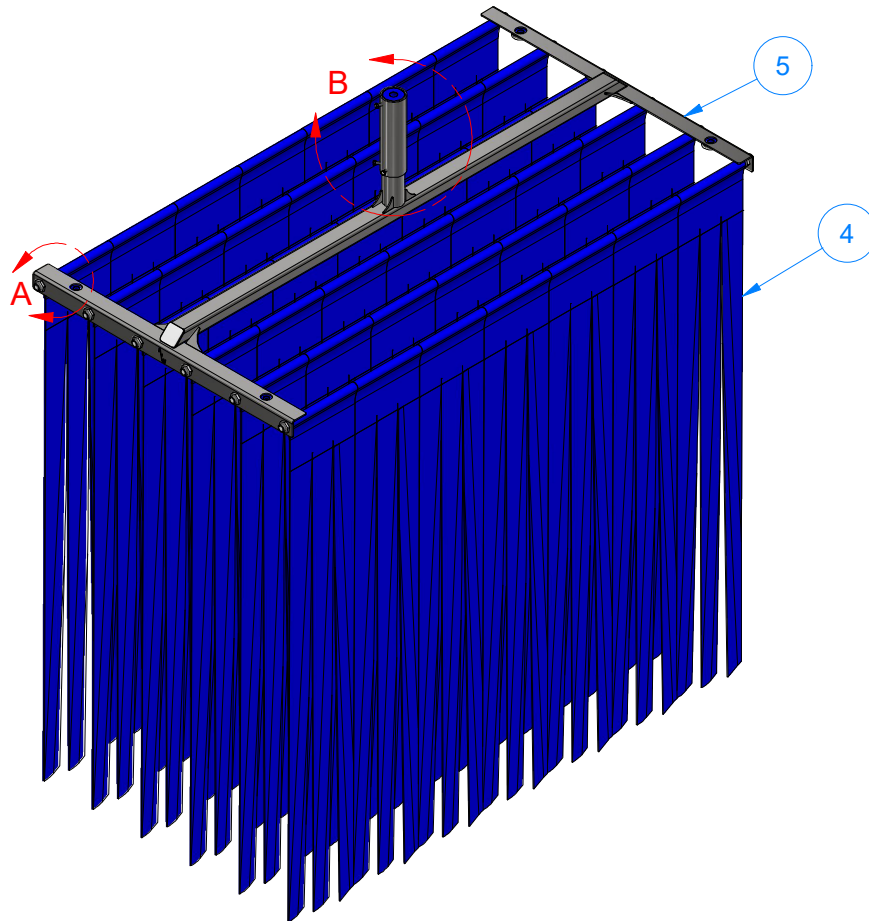

DETAIL A

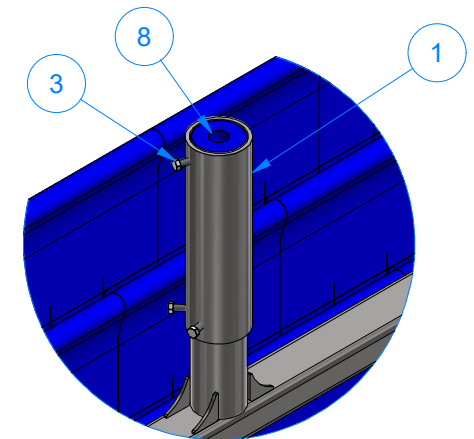

DETAIL B



AVW EQUIPMENT CO., INC.
105 S. 9TH AVENUE
MAYWOOD, IL 60153
Tel: 708-343-7738 Fax: 708-343-9065
WWW.AVWEQUIPMENT.COM

- COMPANY PROPRIETARY NOTE -

THIS DRAWING AND ITS DESIGNS ARE PROPERTY OF AVW EQUIPMENT CO. & IT IS NOT TO BE USED OR REPRODUCED WITHOUT THE PERMISSION FROM AVW CO.

DRAWN BY

Jose

CHECKED BY

QTY

RELEASE DATE

3/16/2021

DIMENSION ARE IN INCHES & PROVIDED PRIOR TO SURFACE TREATMENTS, UNLESS NOTED.

CUSTOMER: AVW EQUIPMENT CO.

PROJECT: OT2-2WAMC2_OCTA2 DUAL WRAP MITTER COMBO

DESCRIPTION: FULL MITTER BASKET ASSEMBLY

PART NUMBER: MC2D

REV#

SIZE
A

EST WEIGHT: 287 lbmass

SHEET 18 of 47

MC2DA - FULL MITTER BASKET FRAME

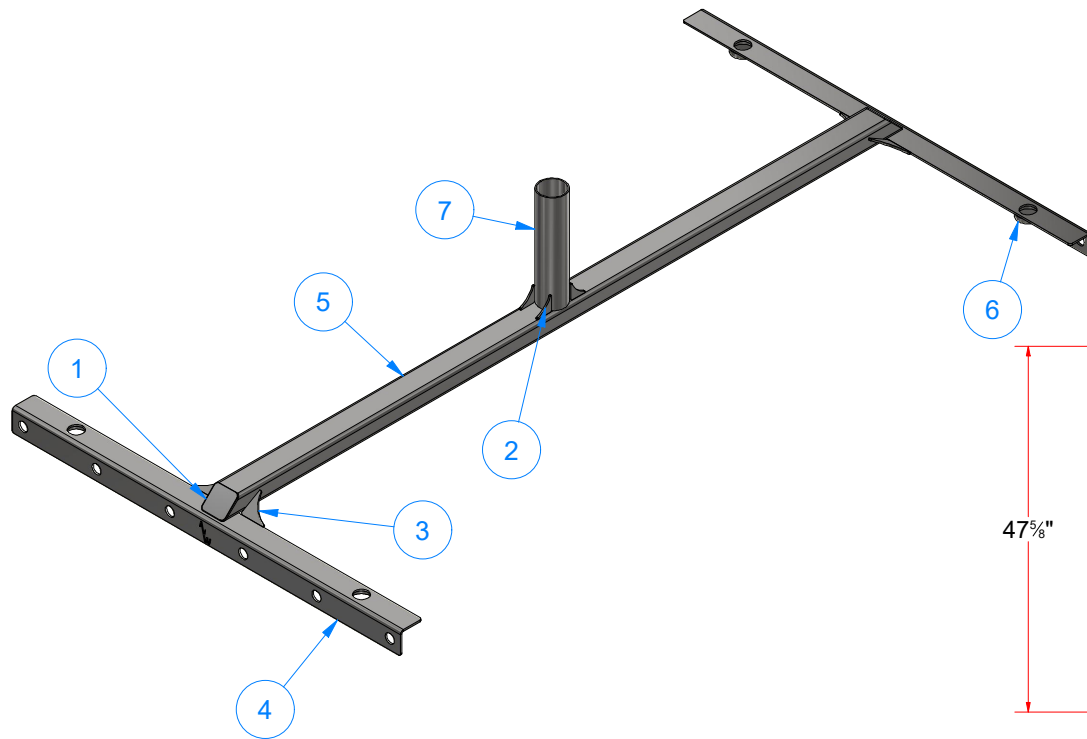

Parts List		
ITEM	QTY	DESCRIPTION
1	2	Cover Plate #12Ga x 2 3_4 x 2 3_4
2	4	Gusset #3/16" x 1 3/4" x 1 3/4"
3	4	Gusset #3/16" x 2-3_4x2-3_4
4	2	MITTER BASKET ROD ANGLE
5	1	Rect. Tube 2" x 3" x 3/16" Wall x 83 1/2" LG.
6	4	Ring #1/8" x 2 3/8" OD. x 1/2" LG.
7	1	Round Tubing 3" OD X .12" WALL X 12" LG

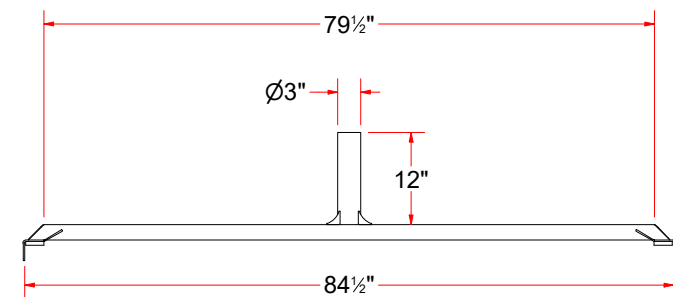
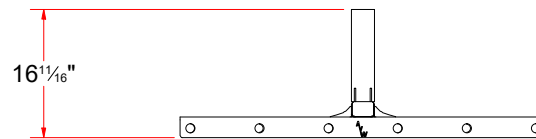
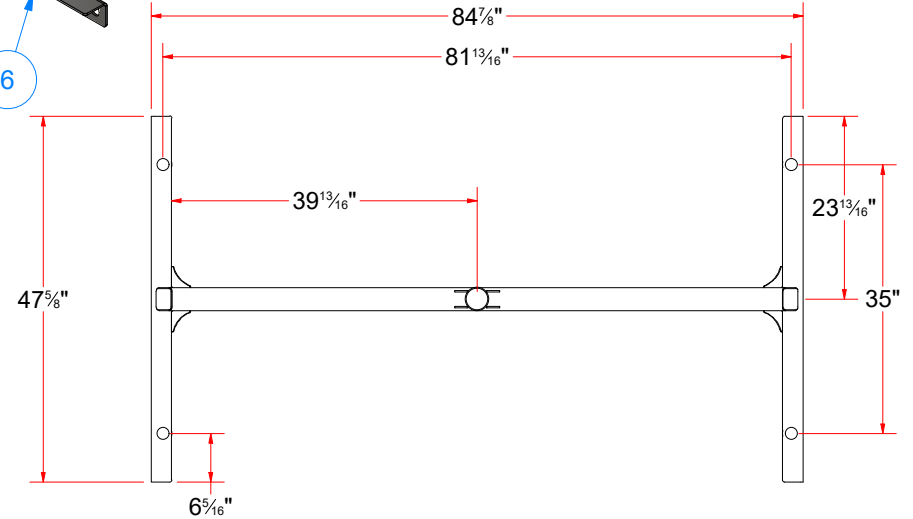

AVW EQUIPMENT CO., INC.
105 S. 9TH AVENUE
MAYWOOD, IL 60153
Tel: 708-343-7738 Fax: 708-343-9065
WWW.AVWEQUIPMENT.COM

- COMPANY PROPRIETARY NOTE -

THIS DRAWING AND ITS DESIGNS ARE PROPERTY OF AVW EQUIPMENT CO. & IT IS NOT TO BE USED OR REPRODUCED WITHOUT THE PERMISSION FROM AVW CO.

DRAWN BY

Jose

CUSTOMER: AVW EQUIPMENT CO.

CHECKED BY

PROJECT: OT2-2WAMC2_OCTA2 DUAL WRAP MITTER COMBO

QTY

DESCRIPTION: FULL MITTER BASKET FRAME

RELEASE DATE

3/16/2021

PART NUMBER: MC2DA

REV#

DIMENSION ARE IN INCHES & PROVIDED PRIOR TO SURFACE TREATMENTS, UNLESS NOTED.

SIZE A

EST WEIGHT: 69 lbmass

SHEET 19 of 47

PATH: L:\Libraries\Productivity\Mitter Baskets\Standard Mitter baskets\MC2D - Full Mitter Basket\Parts\MC2DA - Full Mitter Basket Frame\MC2DA.iam

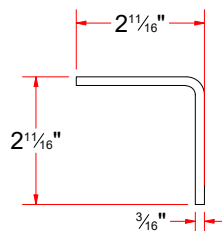
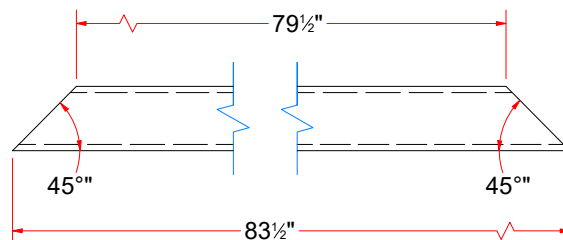

FORMED

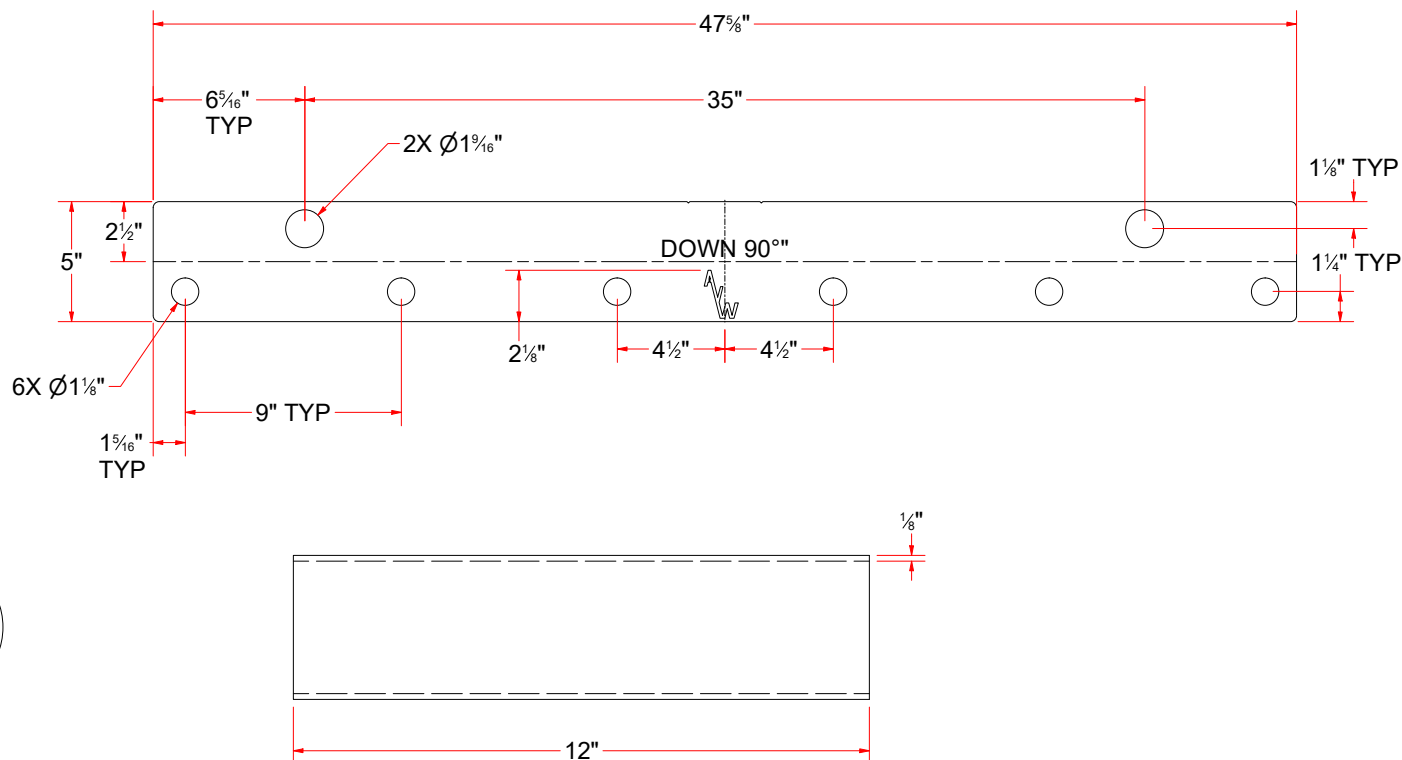
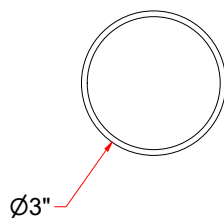

AVW EQUIPMENT CO., INC.
105 S. 9TH AVENUE
MAYWOOD, IL 60153
Tel: 708-343-7738 Fax: 708-343-9065
WWW.AVWEQUIPMENT.COM

- COMPANY PROPRIETARY NOTE -

THIS DRAWING AND ITS DESIGNS ARE PROPERTY OF AVW EQUIPMENT CO. & IT IS NOT TO BE USED OR REPRODUCED WITHOUT THE PERMISSION FROM AVW CO.

DRAWN BY

Jose

CUSTOMER: AVW EQUIPMENT CO.

CHECKED BY

PROJECT: OT2-2WAMC2_OCTA2 DUAL WRAP MITTER COMBO

QTY

DESCRIPTION: Rect. Tube 2" x 3" x 3/16" Wall x 83 1/2" LG.

RELEASE
DATE

3/16/2021

PART NUMBER: MMB002

REV#

DIMENSION ARE IN INCHES & PROVIDED PRIOR TO SURFACE TREATMENTS, UNLESS NOTED.

SIZE
A

EST WEIGHT:

SHEET 20 of 47

PATH:C:\Local Vault\Designs\Product Lines\Side & Top Washers\Mitter Curtains\MM - Mitter\Parts\MMB - Miter Basket\Parts\MMB002.ipt

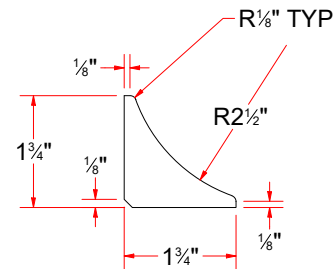
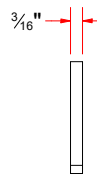
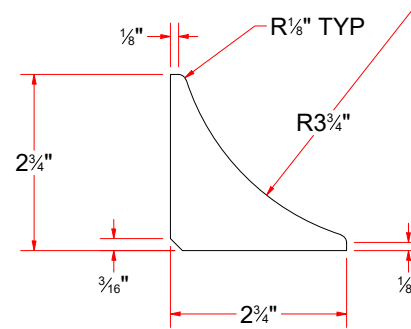
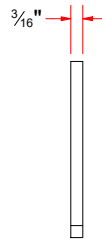
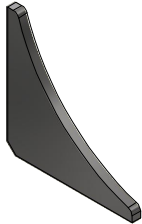
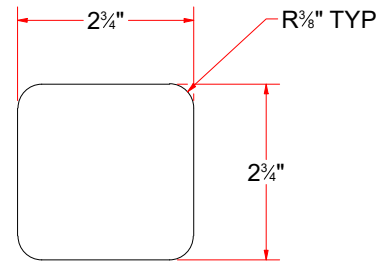
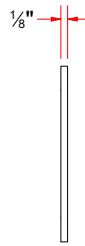
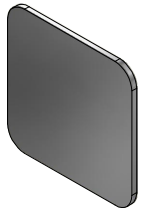

AVW EQUIPMENT CO., INC.
105 S. 9TH AVENUE
MAYWOOD, IL 60153
Tel: 708-343-7738 Fax: 708-343-9065
WWW.AVWEQUIPMENT.COM

- COMPANY PROPRIETARY NOTE -

THIS DRAWING AND ITS DESIGNS ARE PROPERTY OF AVW EQUIPMENT CO. & IT IS NOT TO BE USED OR REPRODUCED WITHOUT THE PERMISSION FROM AVW CO.

DRAWN BY

Jose

CUSTOMER: AVW EQUIPMENT CO.

CHECKED BY

PROJECT: OT2-2WAMC2_OCTA2 DUAL WRAP MITTER COMBO

QTY

DESCRIPTION: Cover Plate #12Ga x 2 3_4 x 2 3_4

RELEASE DATE

3/16/2021

PART NUMBER: SS Plate 12 Ga. x 2-3_4 x 2-3_4

REV#

DIMENSION ARE IN INCHES & PROVIDED PRIOR TO SURFACE TREATMENTS, UNLESS NOTED.

SIZE
A

EST WEIGHT:

SHEET 21 of 47

PATH:L:\Libraries\AVW Components\Plates\SS Plate 12 Ga. x 2-3_4 x 2-3_4.ipt

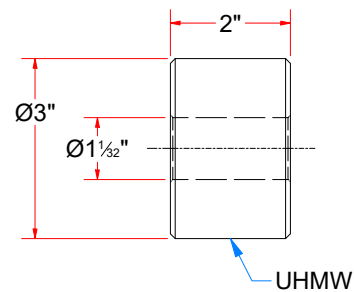
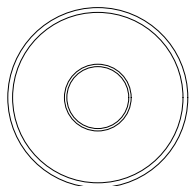
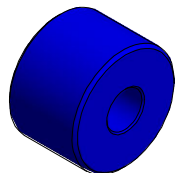
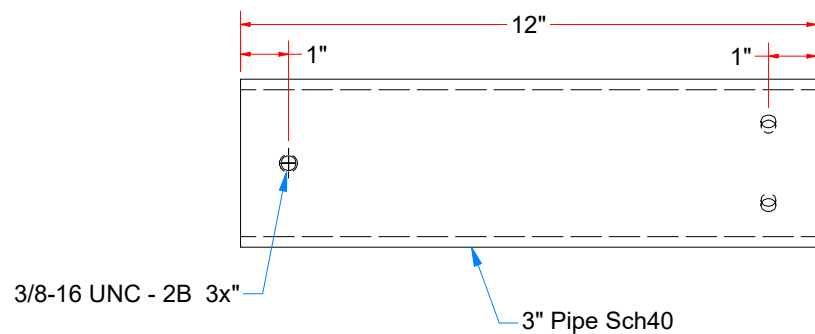
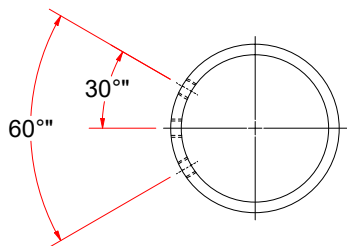
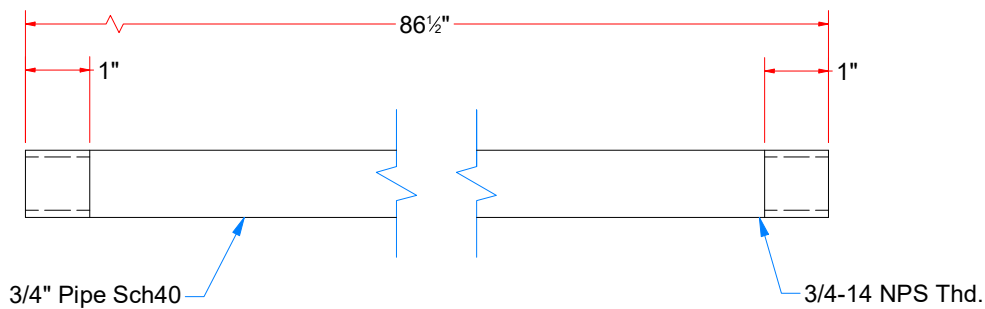
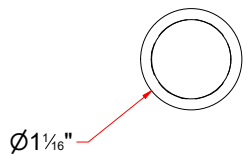
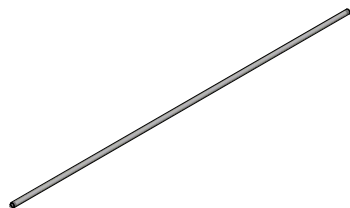

AVW EQUIPMENT CO., INC.
105 S. 9TH AVENUE
MAYWOOD, IL 60153
Tel: 708-343-7738 Fax: 708-343-9065
WWW.AVWEQUIPMENT.COM

- COMPANY PROPRIETARY NOTE -

THIS DRAWING AND ITS DESIGNS ARE PROPERTY OF AVW EQUIPMENT CO. & IT IS NOT TO BE USED OR REPRODUCED WITHOUT THE PERMISSION FROM AVW CO.

DRAWN BY

Jose

CUSTOMER: AVW EQUIPMENT CO.

CHECKED BY

PROJECT: OT2-2WAMC2_OCTA2 DUAL WRAP MITTER COMBO

QTY

DESCRIPTION: 3" Pipe #Sch40 x 12" LG.

RELEASE DATE

3/16/2021

PART NUMBER: MC2DAD

REV#

DIMENSION ARE IN INCHES & PROVIDED PRIOR TO SURFACE TREATMENTS, UNLESS NOTED.

SIZE
A

EST WEIGHT:

SHEET 22 of 47

PATH:L:\Libraries\Productivity\Mitter Baskets\Standard Mitter baskets\MC2D - Full Mitter Basket\Parts\MC2DA - Full Mitter Basket Frame\Parts\MC2DAD.ipt

WA1D - WRAP ARM ASSEMBLY 48" [H DRIVER]

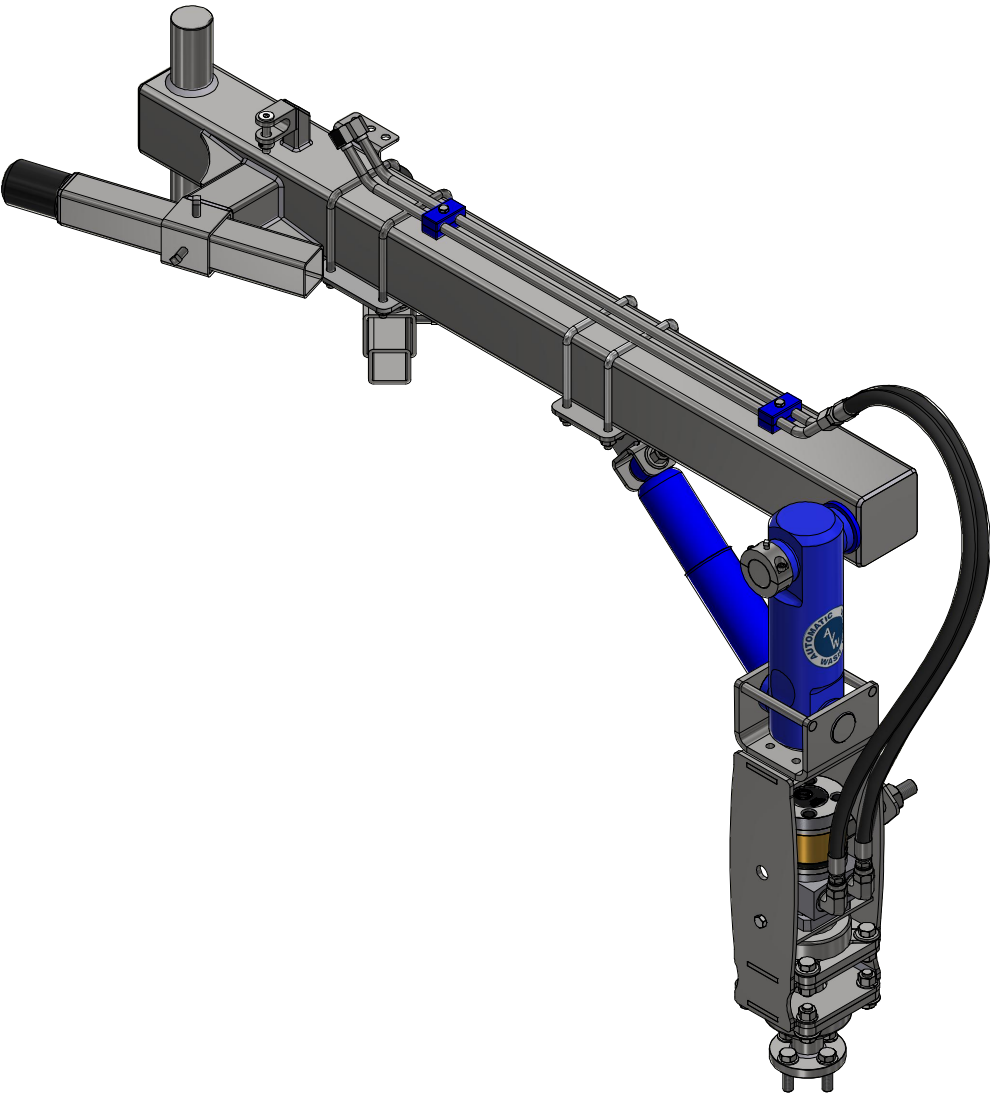

AVW EQUIPMENT CO., INC.
105 S. 9TH AVENUE
MAYWOOD, IL 60153
Tel: 708-343-7738 Fax: 708-343-9065
WWW.AVWEQUIPMENT.COM

- COMPANY PROPRIETARY NOTE -
THIS DRAWING AND ITS DESIGNS ARE PROPERTY OF AVW EQUIPMENT CO. &
IT IS NOT TO BE USED OR REPRODUCED WITHOUT THE PERMISSION FROM AVW CO.

DRAWN BY	Jose	CUSTOMER: AVW EQUIPMENT CO.		
CHECKED BY		PROJECT: OT2-2WAMC2_OCTA2 DUAL WRAP MITTER COMBO		
QTY		DESCRIPTION: WRAP ARM ASSEMBLY 48" [H DRIVER]		
RELEASE DATE	3/16/2021	PART NUMBER: WA1D	REV#	
DIMENSION ARE IN INCHES & PROVIDED PRIOR TO SURFACE TREATMENTS, UNLESS NOTED.		SIZE A	EST WEIGHT: 170 lbmass	SHEET 23 of 47

WA1D - WRAP ARM ASSEMBLY 48" [H DRIVER]

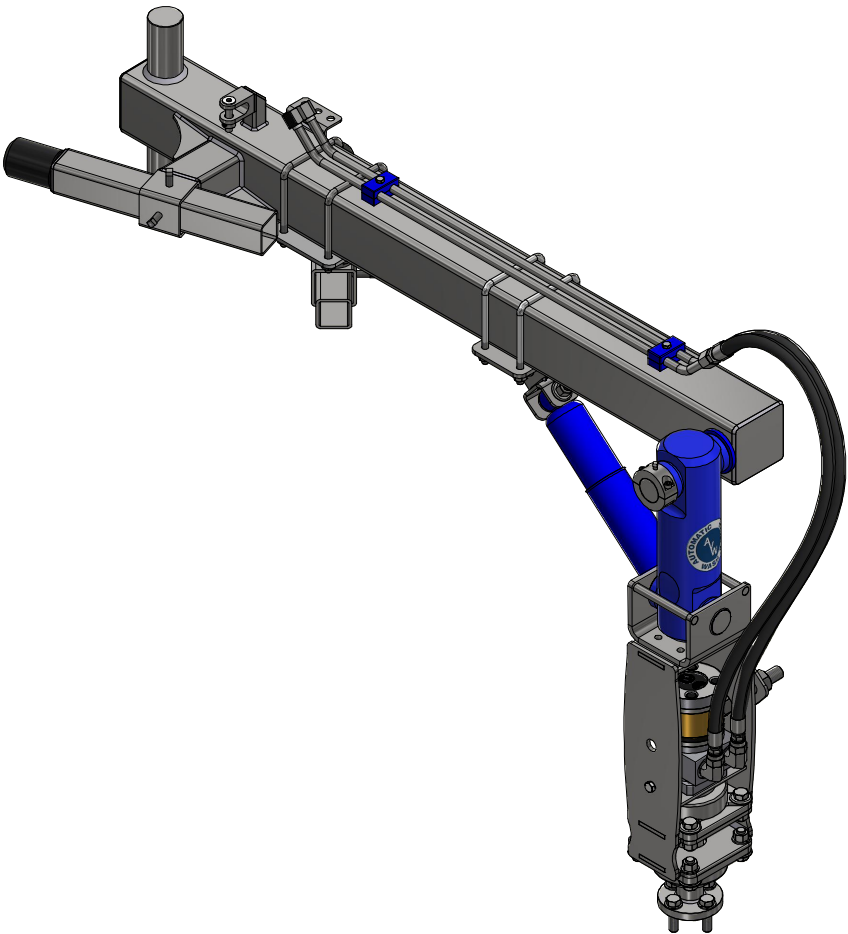
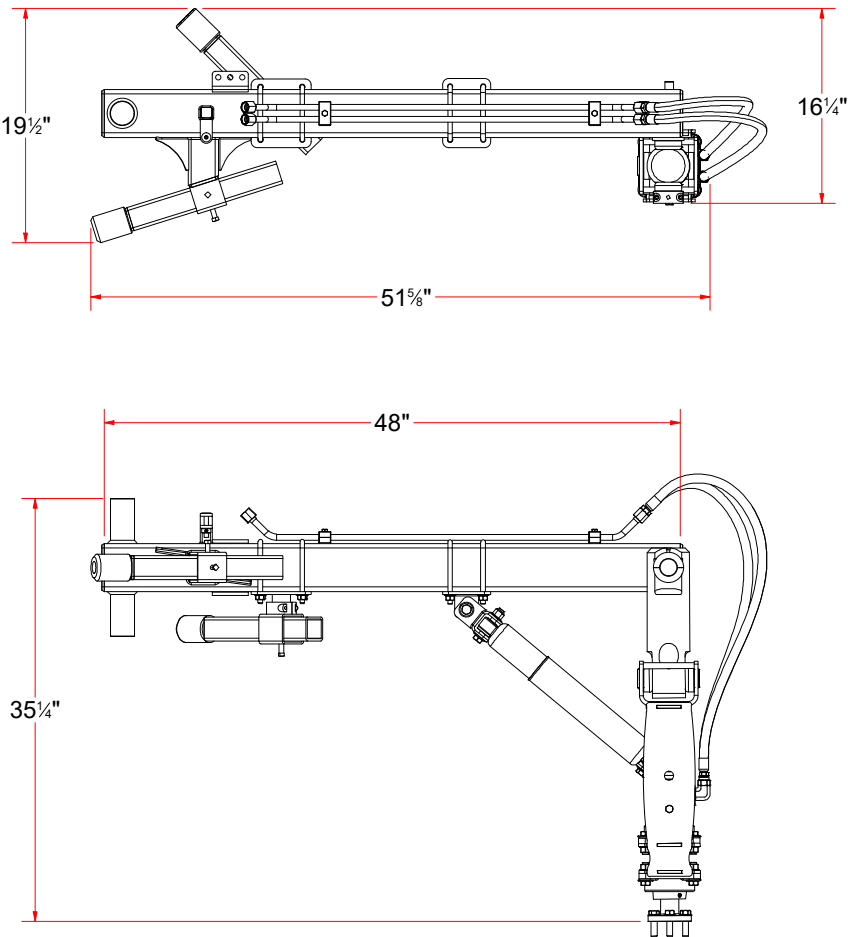

AVW EQUIPMENT CO., INC.
105 S. 9TH AVENUE
MAYWOOD, IL 60153
Tel: 708-343-7738 Fax: 708-343-9065
WWW.AVWEQUIPMENT.COM

- COMPANY PROPRIETARY NOTE -
THIS DRAWING AND ITS DESIGNS ARE PROPERTY OF AVW EQUIPMENT CO. &
IT IS NOT TO BE USED OR REPRODUCED WITHOUT THE PERMISSION FROM AVW CO.

DRAWN BY	Jose	CUSTOMER: AVW EQUIPMENT CO.		
CHECKED BY		PROJECT: OT2-2WAMC2_OCTA2 DUAL WRAP MITTER COMBO		
QTY		DESCRIPTION: WRAP ARM ASSEMBLY 48" [H DRIVER]		
RELEASE DATE	3/16/2021	PART NUMBER: WA1D		REV#
DIMENSION ARE IN INCHES & PROVIDED PRIOR TO SURFACE TREATMENTS, UNLESS NOTED.		SIZE A	EST WEIGHT: 170 lbmass	SHEET 24 of 47

WA1D - WRAP ARM ASSEMBLY 48" [H DRIVER]

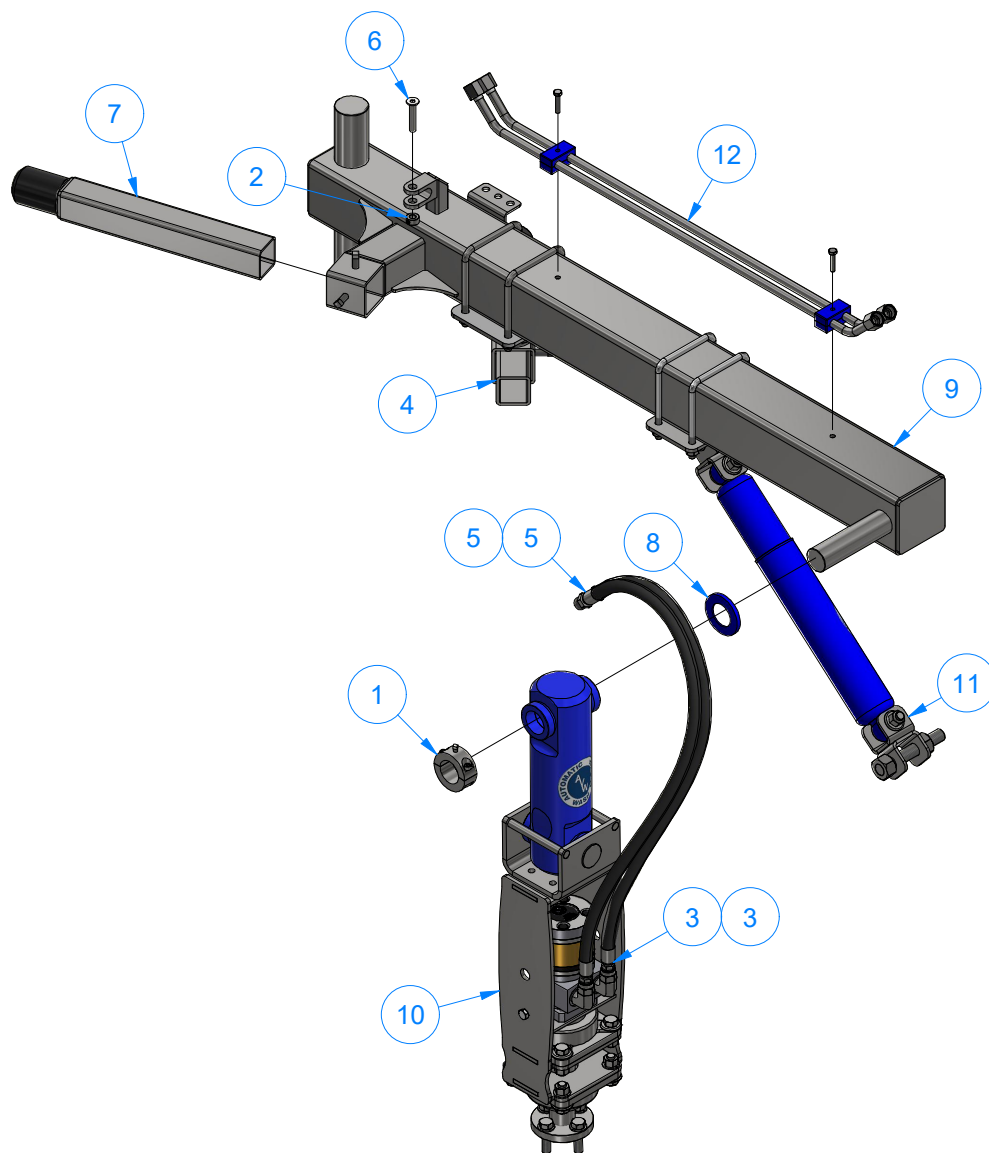

Parts List		
ITEM	QTY	DESCRIPTION
1	1	1 1/2" Split Collar
2	1	3/8" SET SCREW COLLAR
3	2	37° SWIVEL CRIMP FITTING (FEMALE)
4	1	Adjustable Lower Rubber Stop Arm Assembly
5	2	Crimp (Male): 1/2" MJIC, 37deg x 3/8" Male Hose Crimp Fitting
6	1	Pin 3/8" x 2" LG (no hole)
7	1	RUBBER STOP ARM ASSEMBLY
8	1	UHMW Spacer Ring
9	1	WRAP ARM WELDMENT 48" [H DRIVER]
10	1	WRAP AROUND SHAFT ASSEMBLY
11	1	WRAP STABILIZER KIT
12	1	WRAP STRAIGHT ARM - HYDRAULIC LINES (34 LG)



AVW EQUIPMENT CO., INC.
105 S. 9TH AVENUE
MAYWOOD, IL 60153
Tel: 708-343-7738 Fax: 708-343-9065
WWW.AVWEQUIPMENT.COM

- COMPANY PROPRIETARY NOTE -

THIS DRAWING AND ITS DESIGNS ARE PROPERTY OF AVW EQUIPMENT CO. & IT IS NOT TO BE USED OR REPRODUCED WITHOUT THE PERMISSION FROM AVW CO.

DRAWN BY

Jose

CUSTOMER: AVW EQUIPMENT CO.

CHECKED BY

PROJECT: OT2-2WAMC2_OCTA2 DUAL WRAP MITTER COMBO

QTY

DESCRIPTION: WRAP ARM ASSEMBLY 48" [H DRIVER]

RELEASE DATE

3/16/2021

PART NUMBER: WA1D

REV#

DIMENSION ARE IN INCHES & PROVIDED PRIOR TO SURFACE TREATMENTS, UNLESS NOTED.

SIZE
A

EST WEIGHT: 170 lbmass

SHEET 25 of 47

PATH:L:\Libraries\Productivity\Assembly Arms\Wrap Arms\Wrap Arm [Hydraulic]\WA1D - Wrap Arm Assembly 48 in [H Driver]\WA1D.iam

WA1DA - WRAP ARM WELDMENT 48" [H DRIVER]

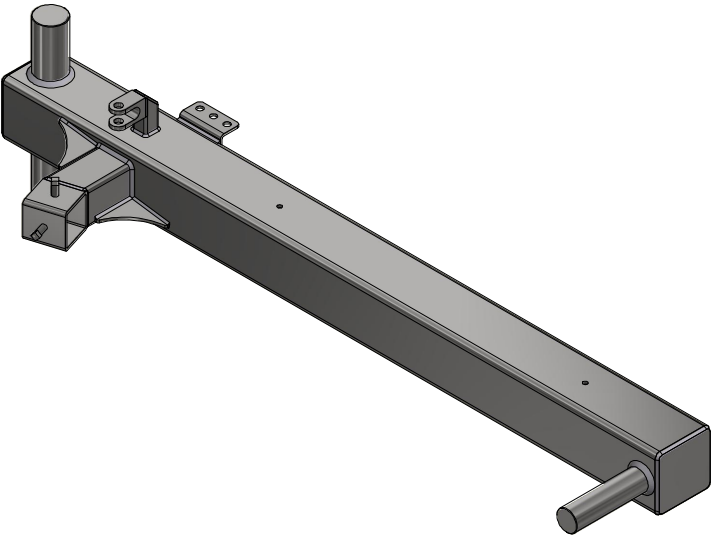
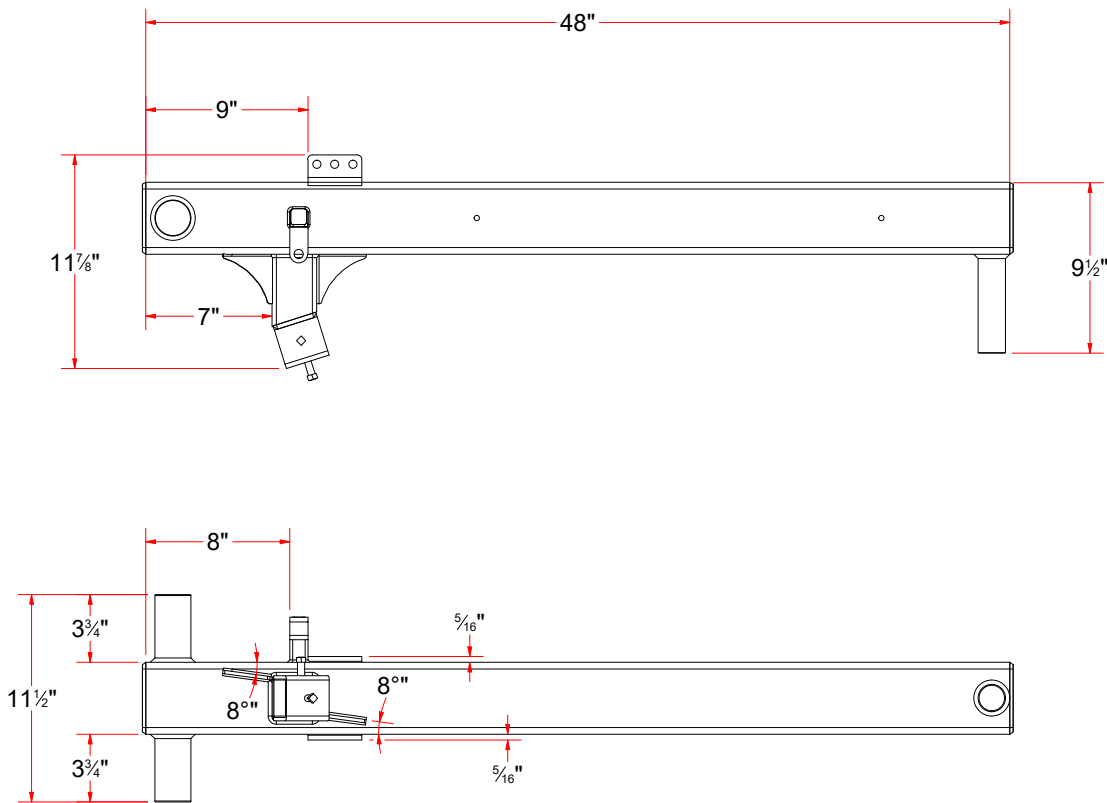

AVW EQUIPMENT CO., INC.
105 S. 9TH AVENUE
MAYWOOD, IL 60153
Tel: 708-343-7738 Fax: 708-343-9065
WWW.AVWEQUIPMENT.COM

- COMPANY PROPRIETARY NOTE -
THIS DRAWING AND ITS DESIGNS ARE PROPERTY OF AVW EQUIPMENT CO. &
IT IS NOT TO BE USED OR REPRODUCED WITHOUT THE PERMISSION FROM AVW CO.

DRAWN BY	Jose	CUSTOMER: AVW EQUIPMENT CO.		
CHECKED BY		PROJECT: OT2-2WAMC2_OCTA2 DUAL WRAP MITTER COMBO		
QTY		DESCRIPTION: WRAP ARM WELDMENT 48" [H DRIVER]		
RELEASE DATE	3/16/2021	PART NUMBER: WA1DA		REV#
DIMENSION ARE IN INCHES & PROVIDED PRIOR TO SURFACE TREATMENTS, UNLESS NOTED.		SIZE A	EST WEIGHT: 111 lbmass	SHEET 26 of 47
PATH:L:\Libraries\Productivity\Assembly Arms\Wrap Arms\Wrap Arm [Hydraulic]\WA1D - Wrap Arm Assembly 48 in [H Driver]\Parts\WA1DA - Wrap Arm Weldment 48 in [H Driver]\WA1DA.iam				

An exploded view diagram of a mechanical assembly. The components are numbered 1 through 10. Component 1 is a long, hollow rectangular tube. Component 2 is a small, L-shaped bracket. Component 3 is a long, thin cylindrical rod. Component 4 is a short, thick cylindrical rod. Component 5 is a square plate. Component 6 is a small, L-shaped bracket. Component 7 is a small, L-shaped bracket. Component 8 is a small, L-shaped bracket. Component 9 is a small, L-shaped bracket. Component 10 is a small, L-shaped bracket.

4	
5	
6	
7	
8	
9	
10	



- COMPANY PROPRIETARY NOTE -
THIS DRAWING AND ITS DESIGNS ARE PROPERTY OF AVW EQUIPMENT CO. &
S NOT TO BE USED OR REPRODUCED WITHOUT THE PERMISSION FROM AVW CO.

PATH:L:\Libraries\Productivity\Assembly Arms\Wrap Arms\Wrap Arm (Hydraulic)\WA1D - Wrap Arm Assembly 48 in [H Driver]\Parts\WA1DA - Wrap Arm Weldment 48 in [H Driver]\WA1DA.iam

WA1E - WRAP ARM ASSEMBLY 76" [H PASSENGER]

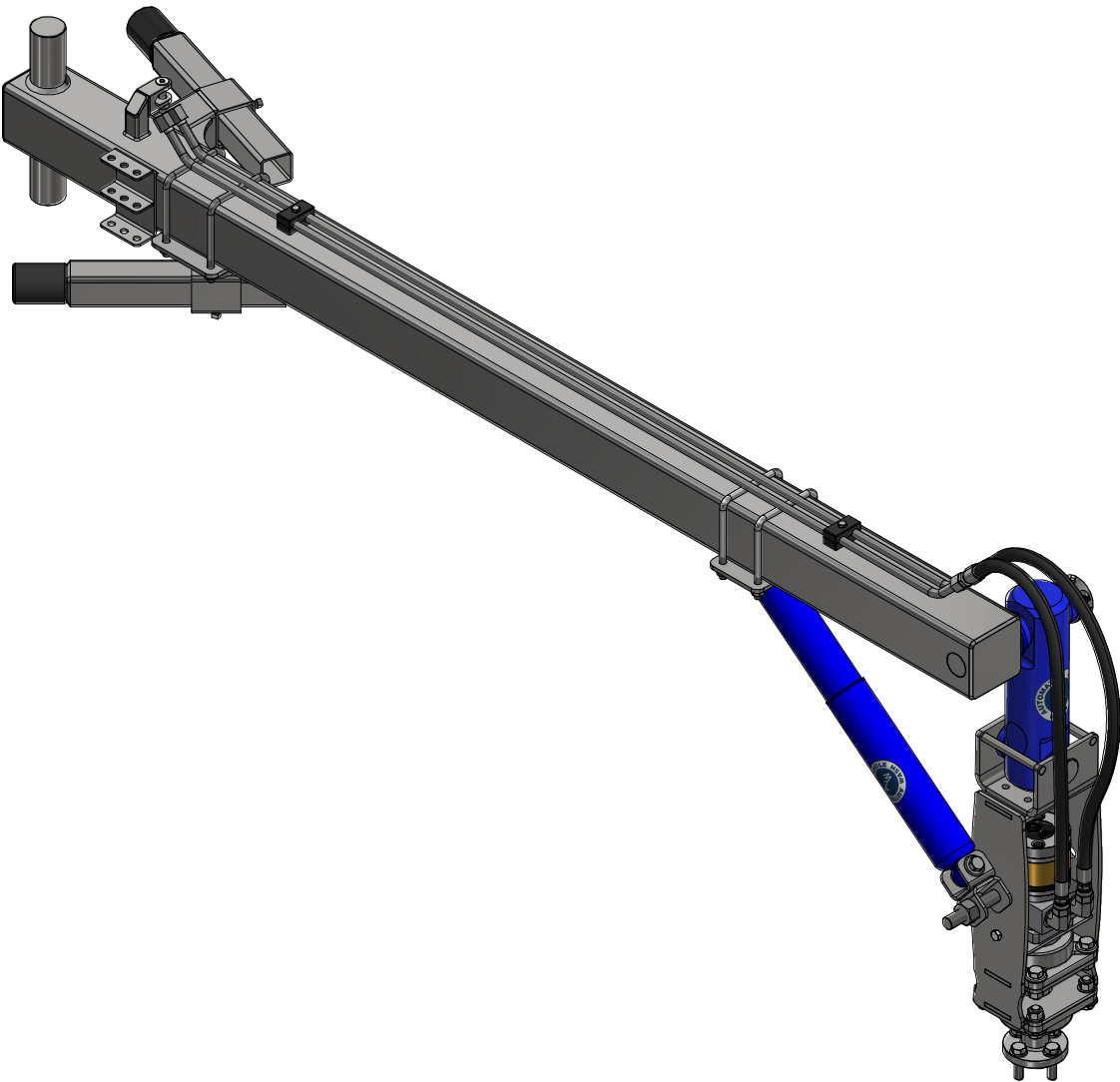

AVW EQUIPMENT CO., INC.
105 S. 9TH AVENUE
MAYWOOD, IL 60153
Tel: 708-343-7738 Fax: 708-343-9065
WWW.AVWEQUIPMENT.COM

- COMPANY PROPRIETARY NOTE -
THIS DRAWING AND ITS DESIGNS ARE PROPERTY OF AVW EQUIPMENT CO. &
IT IS NOT TO BE USED OR REPRODUCED WITHOUT THE PERMISSION FROM AVW CO.

DRAWN BY	Jose	CUSTOMER: AVW EQUIPMENT CO.		
CHECKED BY		PROJECT: OT2-2WAMC2_OCTA2 DUAL WRAP MITTER COMBO		
QTY		DESCRIPTION: WRAP ARM ASSEMBLY 76" [H PASSENGER]		
RELEASE DATE	3/16/2021	PART NUMBER: WA1E	REV#	
DIMENSION ARE IN INCHES & PROVIDED PRIOR TO SURFACE TREATMENTS, UNLESS NOTED.		SIZE A	EST WEIGHT: 193 lbmass	SHEET 28 of 47

WA1E - WRAP ARM ASSEMBLY 76" [H PASSENGER]

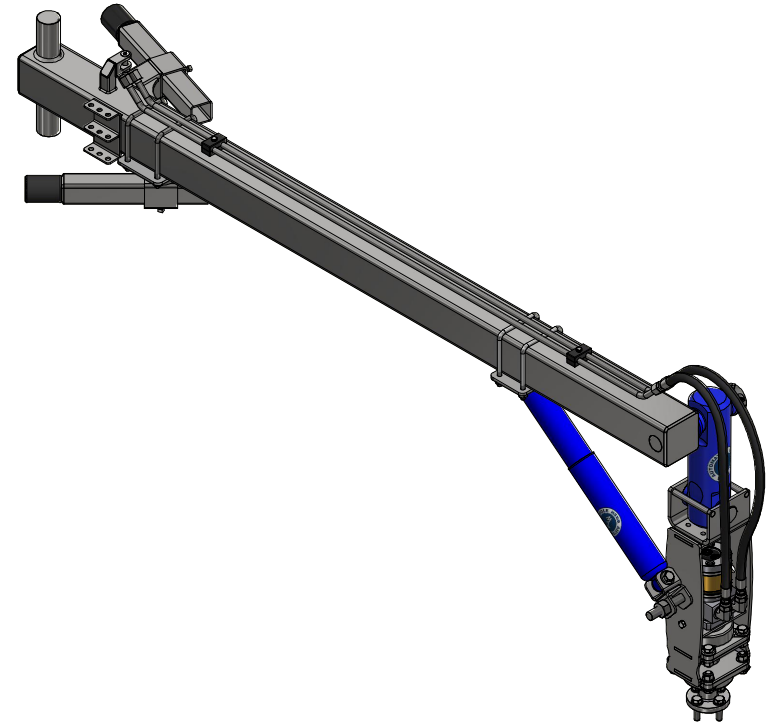
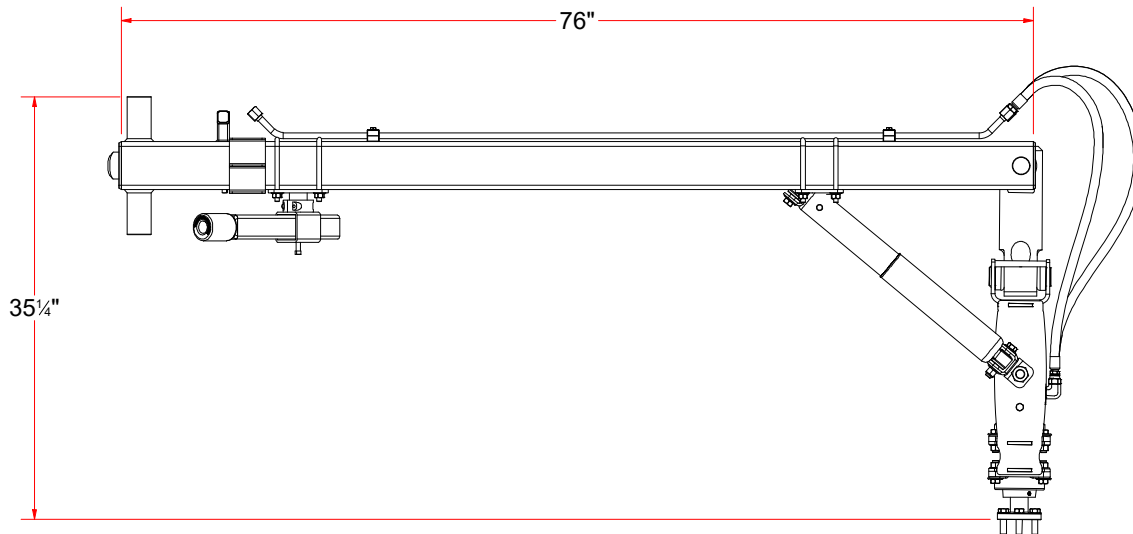
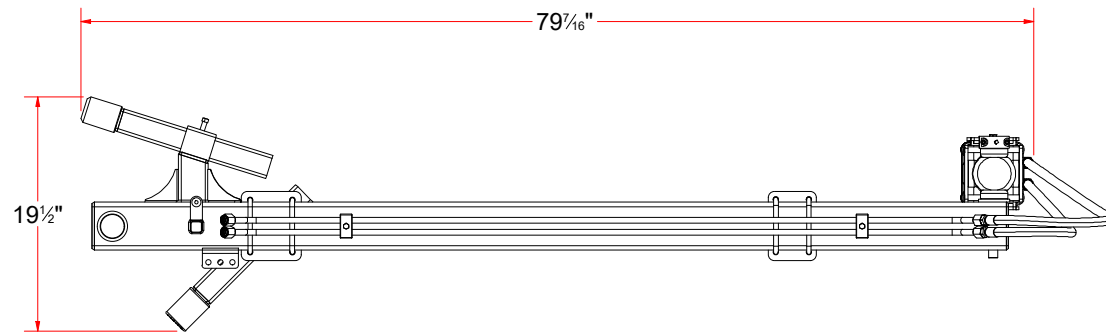

AVW EQUIPMENT CO., INC.
105 S. 9TH AVENUE
MAYWOOD, IL 60153
Tel: 708-343-7738 Fax: 708-343-9065
WWW.AVWEQUIPMENT.COM

- COMPANY PROPRIETARY NOTE -

THIS DRAWING AND ITS DESIGNS ARE PROPERTY OF AVW EQUIPMENT CO. & IT IS NOT TO BE USED OR REPRODUCED WITHOUT THE PERMISSION FROM AVW CO.

DRAWN BY

Jose

CUSTOMER: AVW EQUIPMENT CO.

CHECKED BY

PROJECT: OT2-2WAMC2_OCTA2 DUAL WRAP MITTER COMBO

QTY

DESCRIPTION: WRAP ARM ASSEMBLY 76" [H PASSENGER]

RELEASE DATE

3/16/2021

PART NUMBER: WA1E

REV#

DIMENSION ARE IN INCHES & PROVIDED PRIOR TO SURFACE TREATMENTS, UNLESS NOTED.

SIZE
A

EST WEIGHT: 193 lbmass

SHEET 29 of 47

PATH:L:\Libraries\Productivity\Assembly Arms\Wrap Arms\Wrap Arm [Hydraulic]\WA1E - Wrap Arm Assembly 76 in [H Passenger]\WA1E.iam

WA1E - WRAP ARM ASSEMBLY 76" [H PASSENGER]

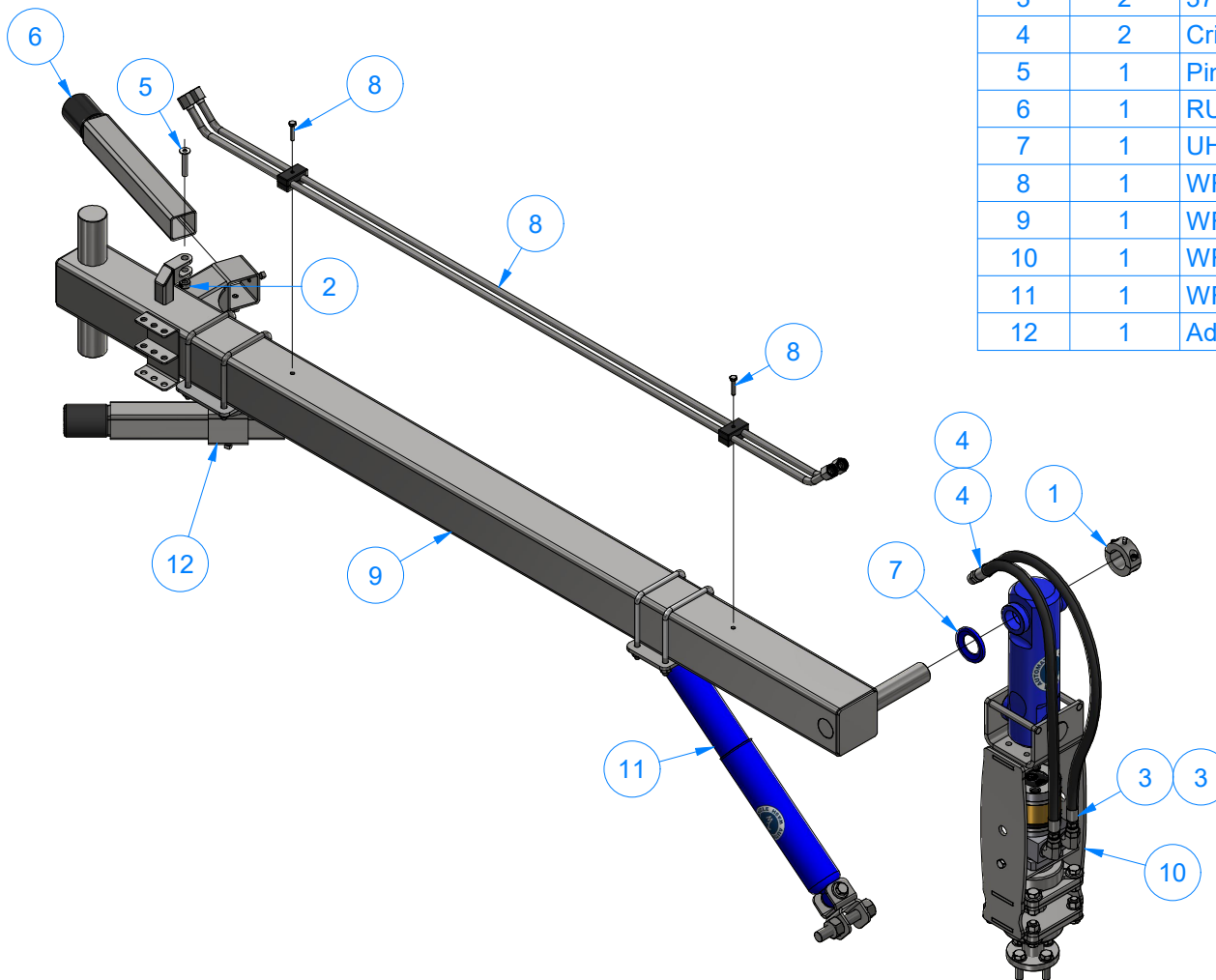

Parts List		
ITEM	QTY	DESCRIPTION
1	1	1 1/2" Split Collar
2	1	3/8" SET SCREW COLLAR
3	2	37° SWIVEL CRIMP FITTING (FEMALE)
4	2	Crimp (Male): 1/2" MJIC, 37deg x 3/8" Male Hose Crimp Fitting
5	1	Pin 3/8" x 2" LG (no hole)
6	1	RUBBER STOP ARM ASSEMBLY
7	1	UHMW Spacer Ring
8	1	WRAP ARM - 76" LG. HYDRAULIC LINE ASSEMBLY
9	1	WRAP ARM WELDMENT 76" [H PASSENGER]
10	1	WRAP AROUND SHAFT ASSEMBLY
11	1	WRAP STABILIZER KIT
12	1	Adjustable Lower Ruber Stop Arm Assembly



AVW EQUIPMENT CO., INC.
105 S. 9TH AVENUE
MAYWOOD, IL 60153
Tel: 708-343-7738 Fax: 708-343-9065
WWW.AVWEQUIPMENT.COM

- COMPANY PROPRIETARY NOTE -

THIS DRAWING AND ITS DESIGNS ARE PROPERTY OF AVW EQUIPMENT CO. & IT IS NOT TO BE USED OR REPRODUCED WITHOUT THE PERMISSION FROM AVW CO.

DRAWN BY

Jose

CUSTOMER: AVW EQUIPMENT CO.

CHECKED BY

PROJECT: OT2-2WAMC2_OCTA2 DUAL WRAP MITTER COMBO

QTY

DESCRIPTION: WRAP ARM ASSEMBLY 76" [H PASSENGER]

RELEASE DATE

3/16/2021

PART NUMBER: WA1E

REV#

DIMENSION ARE IN INCHES & PROVIDED PRIOR TO SURFACE TREATMENTS, UNLESS NOTED.

SIZE
A

EST WEIGHT: 193 lbmass

SHEET 30 of 47

PATH:L:\Libraries\Productivity\Assembly Arms\Wrap Arms\Wrap Arm [Hydraulic]\WA1E - Wrap Arm Assembly 76 in [H Passenger]\WA1E.iam

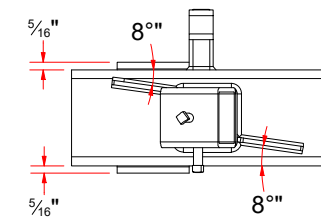
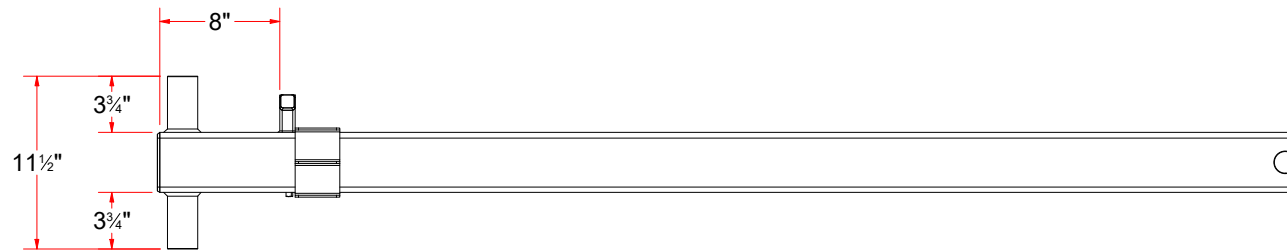
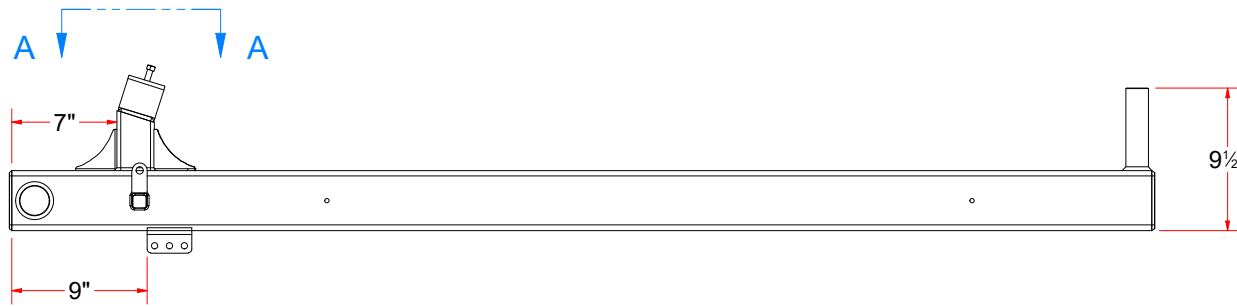

PATH:L:\Libraries\Productivity\Assembly Arms\Wrap Arms\Wrap Arm (Hydraulic)\WA1E - Wrap Arm Assembly 76 in [H Passenger]\Parts\WA1EA - Wrap Arm Weldment [Passenger Side 76]\WA1EA.iam

WA1EA - WRAP ARM WELDMENT 76" [H PASSENGER]

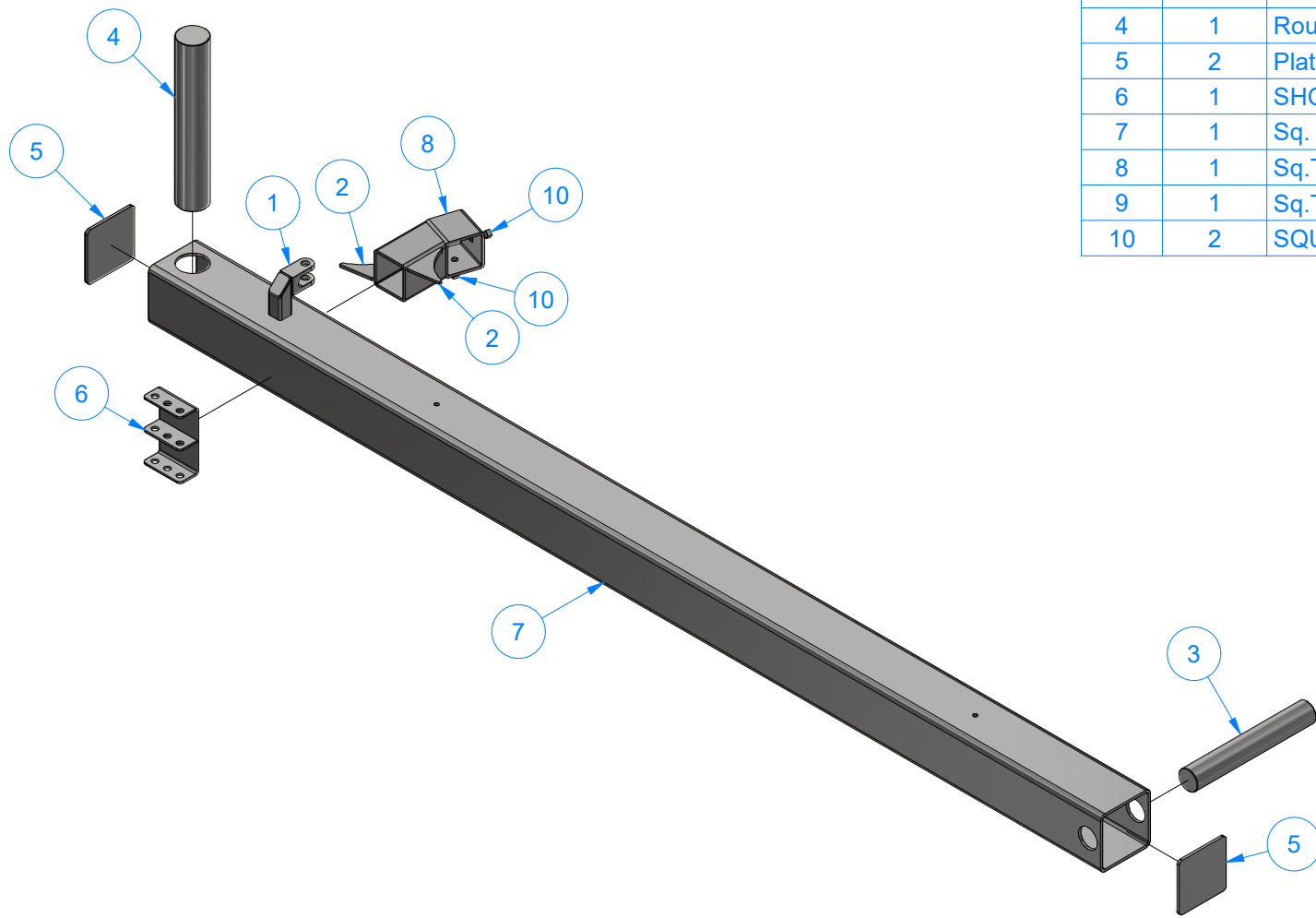

Parts List		
ITEM	QTY	DESCRIPTION
1	1	1/2" Clevis
2	2	Gusset #3/16" x 2-3_4x2-3_4
3	1	Round Shaft 1 1/2" O.D. x 9 1/2" LG.
4	1	Round Shaft 2" O.D. x 11 1/2" LG.
5	2	Plate #3/16" x 3 3/4" x 3 3/4" LG.
6	1	SHOCK ABSORBER BRACKET
7	1	Sq. Tube 4" x 4" x 76" LG
8	1	Sq.Tubing [7 Ga.] 4" x 2 1/2" LG.
9	1	Sq.Tubing [7 Ga.] 4" x 4" LG.
10	2	SQUARE BOLT - 3/8"-16 x 3/4" L



AVW EQUIPMENT CO., INC.
105 S. 9TH AVENUE
MAYWOOD, IL 60153
Tel: 708-343-7738 Fax: 708-343-9065
WWW.AVWEQUIPMENT.COM

- COMPANY PROPRIETARY NOTE -
THIS DRAWING AND ITS DESIGNS ARE PROPERTY OF AVW EQUIPMENT CO. &
IT IS NOT TO BE USED OR REPRODUCED WITHOUT THE PERMISSION FROM AVW CO.

DRAWN BY	Jose	CUSTOMER: AVW EQUIPMENT CO.	
CHECKED BY		PROJECT: OT2-2WAMC2_OCTA2 DUAL WRAP MITTER COMBO	
QTY		DESCRIPTION: WRAP ARM WELDMENT 76" [H PASSENGER]	
RELEASE DATE	3/16/2021	PART NUMBER: WA1EA	REV#
DIMENSION ARE IN INCHES & PROVIDED PRIOR TO SURFACE TREATMENTS, UNLESS NOTED.		SIZE A	SHEET 32 of 47
		EST WEIGHT: 133 lbmass	

SAB1 - SHOCK ABSORBER BRACKET

Parts List		
ITEM	QTY	DESCRIPTION
1	1	SS Sheet Metal #10Ga x 1 3/8" x 3" LG.
2	1	SS Sheet Metal #10Ga x 3" x 7 3/16" LG.

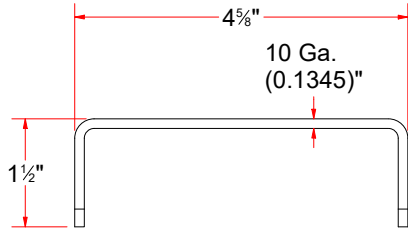
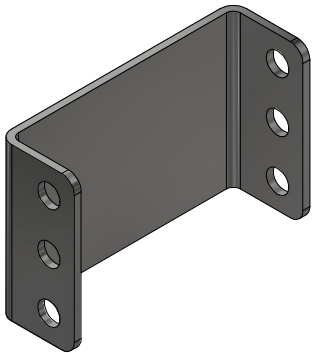

FORMED

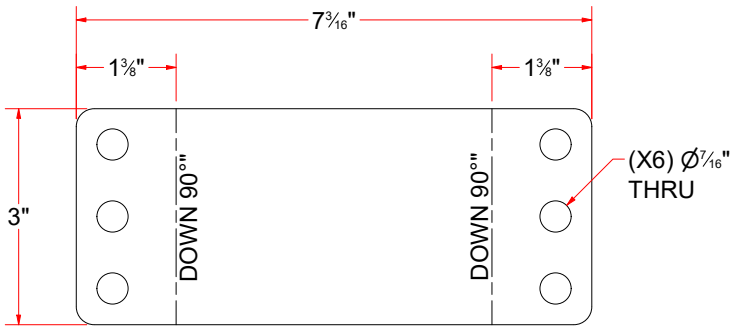

FLAT PATTERN

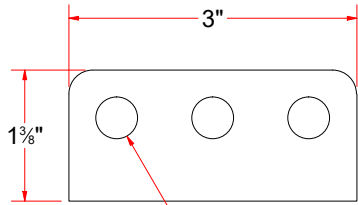

(X3) Ø 7/16"
THRU



10 Ga.
(0.1345")

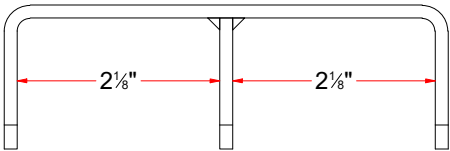
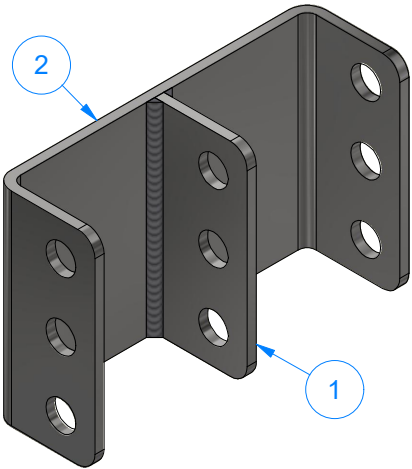

AVW EQUIPMENT CO., INC.
105 S. 9TH AVENUE
MAYWOOD, IL 60153
Tel: 708-343-7738 Fax: 708-343-9065
WWW.AVWEQUIPMENT.COM

- COMPANY PROPRIETARY NOTE -

THIS DRAWING AND ITS DESIGNS ARE PROPERTY OF AVW EQUIPMENT CO. & IT IS NOT TO BE USED OR REPRODUCED WITHOUT THE PERMISSION FROM AVW CO.

DRAWN BY

Jose

CUSTOMER: AVW EQUIPMENT CO.

CHECKED BY

PROJECT: OT2-2WAMC2_OCTA2 DUAL WRAP MITTER COMBO

QTY

DESCRIPTION: SHOCK ABSORBER BRACKET

RELEASE DATE

3/16/2021

PART NUMBER: SAB1

REV#

DIMENSION ARE IN INCHES & PROVIDED PRIOR TO SURFACE TREATMENTS, UNLESS NOTED.

SIZE
A

EST WEIGHT: 52 lbmass

SHEET 33 of 47

AVWCC - 1_2 Clevis

Parts List		
ITEM	QTY	DESCRIPTION
1	1	1/2" Clevis
2	1	Sq. Tubing # x 1" x 1" x 2 1/2" LG.
3	1	Steel Plate #12Ga x 7/8" x 1 1/4"

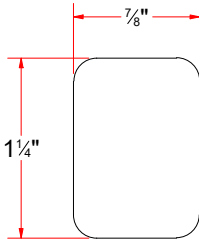
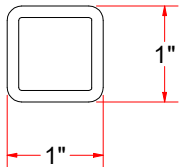
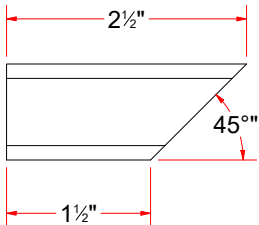
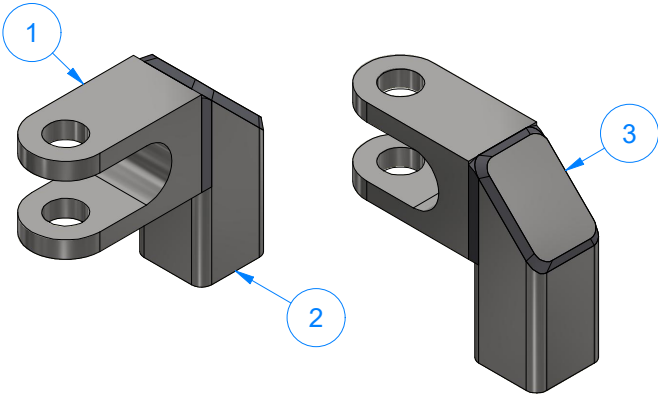
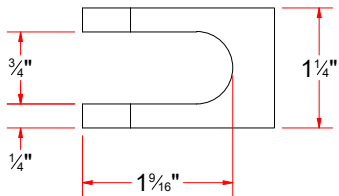
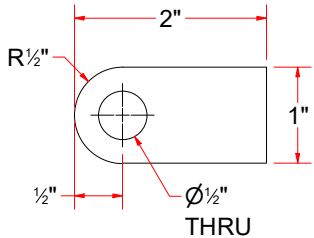
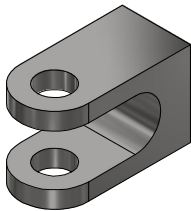

12 Ga.
(0.1046)"

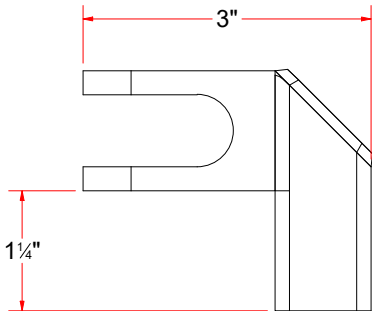

AVW EQUIPMENT CO., INC.
105 S. 9TH AVENUE
MAYWOOD, IL 60153
Tel: 708-343-7738 Fax: 708-343-9065
WWW.AVWEQUIPMENT.COM

DRAWN BY

Jose

CUSTOMER: AVW EQUIPMENT CO.

CHECKED BY

PROJECT: OT2-2WAMC2_OCTA2 DUAL WRAP MITTER COMBO

QTY

DESCRIPTION: 1/2" Clevis

- COMPANY PROPRIETARY NOTE -

THIS DRAWING AND ITS DESIGNS ARE PROPERTY OF AVW EQUIPMENT CO. &
IT IS NOT TO BE USED OR REPRODUCED WITHOUT THE PERMISSION FROM AVW CO.

RELEASE
DATE

3/16/2021

PART NUMBER: AVWCC - 1_2 Clevis

REV#

DIMENSION ARE IN INCHES & PROVIDED PRIOR
TO SURFACE TREATMENTS, UNLESS NOTED.

SIZE
A

EST WEIGHT: 1 lbmass

SHEET 34 of 47

WA3DB-2639 - ADJUSTABLE LOWER RUBBER STOP ARM

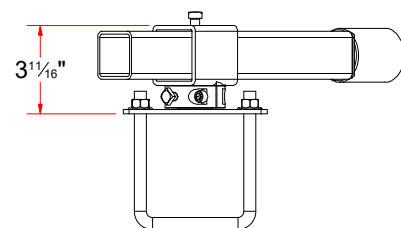
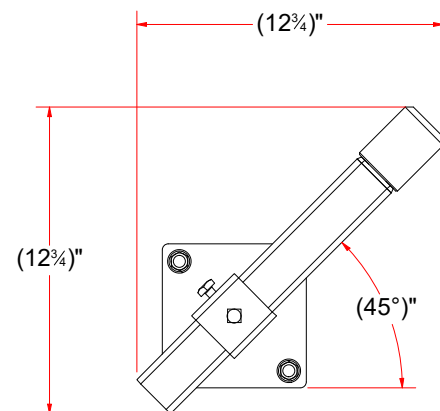

Parts List		
ITEM	QTY	DESCRIPTION
1	4	3/8" R Flat Washer
2	4	3/8"-16 18-8ss Heavy Hex Nut
3	1	ADJUSTABLE PLATE
4	1	ADJUSTABLE SLEEVE
5	1	RUBBER STOP ARM ASSEMBLY
6	2	Square U Bolt D 1/2" x 4" x 6 1/4" LG

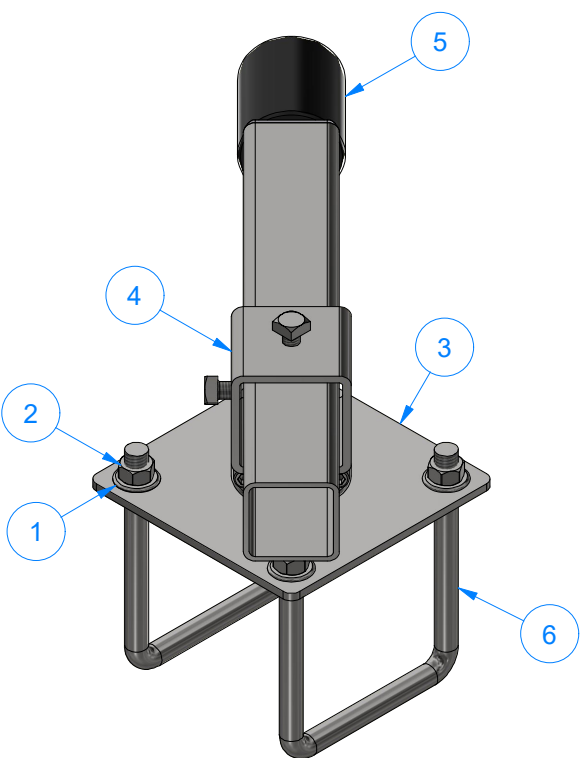

AVW EQUIPMENT CO., INC.
105 S. 9TH AVENUE
MAYWOOD, IL 60153
Tel: 708-343-7738 Fax: 708-343-9065
WWW.AVWEQUIPMENT.COM

- COMPANY PROPRIETARY NOTE -
THIS DRAWING AND ITS DESIGNS ARE PROPERTY OF AVW EQUIPMENT CO. &
IT IS NOT TO BE USED OR REPRODUCED WITHOUT THE PERMISSION FROM AVW CO.

DRAWN BY	Jose	CUSTOMER: AVW EQUIPMENT CO.	
CHECKED BY		PROJECT: OT2-2WAMC2_OCTA2 DUAL WRAP MITTER COMBO	
QTY		DESCRIPTION: ADJUSTABLE LOWER RUBBER STOP ARM	
RELEASE DATE	3/16/2021	PART NUMBER: WA3DB-2639	REV#
DIMENSION ARE IN INCHES & PROVIDED PRIOR TO SURFACE TREATMENTS, UNLESS NOTED.		SIZE A	EST WEIGHT: 10 lbmass
			SHEET 35 of 47

WA3DBA-2639 - ADJUSTABLE PLATE

Parts List		
ITEM	QTY	DESCRIPTION
1	1	PIVOT SHAFT 1 3/8" OD x 9/16" LG.
2	1	Plate #3/16" x 6" x 6"

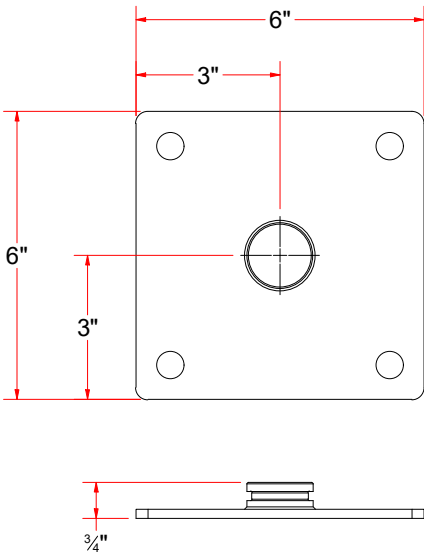
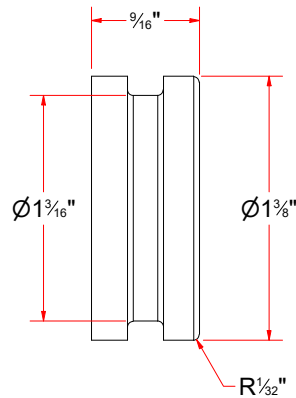
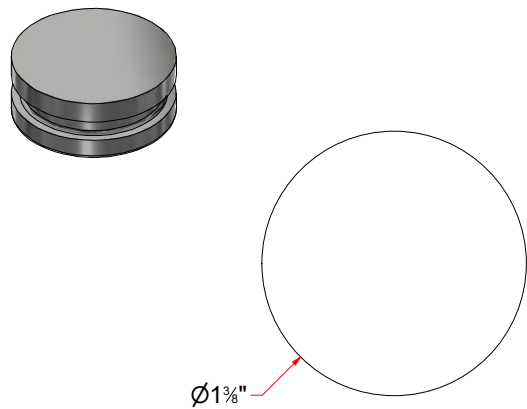
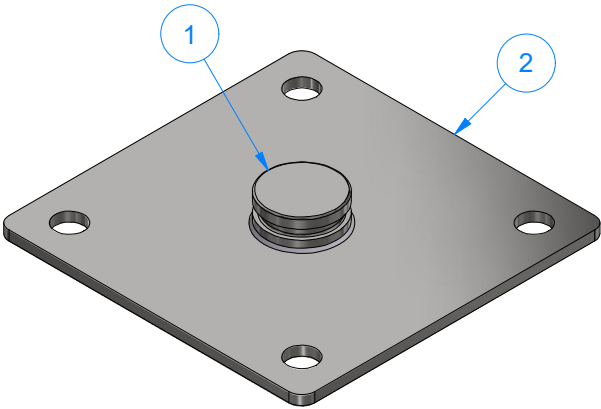
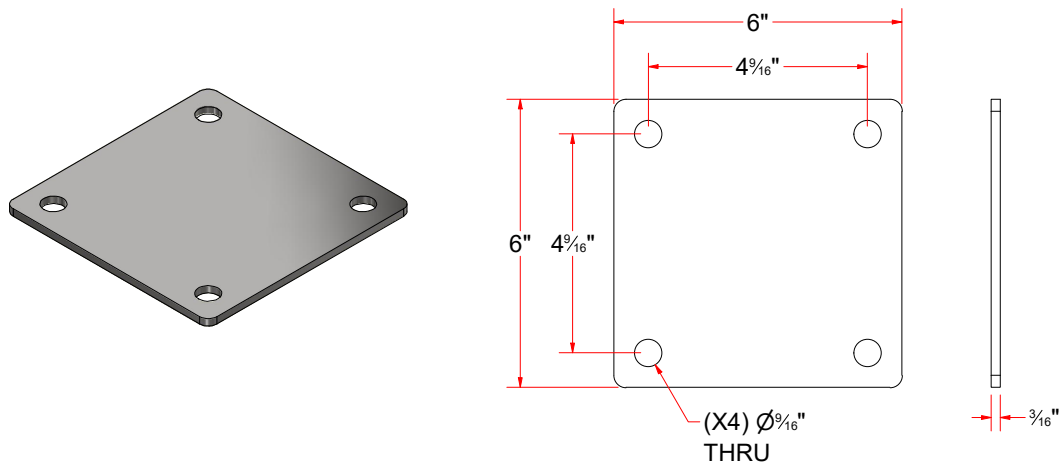

AVW EQUIPMENT CO., INC.
105 S. 9TH AVENUE
MAYWOOD, IL 60153
Tel: 708-343-7738 Fax: 708-343-9065
WWW.AVWEQUIPMENT.COM

- COMPANY PROPRIETARY NOTE -
THIS DRAWING AND ITS DESIGNS ARE PROPERTY OF AVW EQUIPMENT CO. &
IT IS NOT TO BE USED OR REPRODUCED WITHOUT THE PERMISSION FROM AVW CO.

DRAWN BY	Jose	CUSTOMER: AVW EQUIPMENT CO.	
CHECKED BY		PROJECT: OT2-2WAMC2_OCTA2 DUAL WRAP MITTER COMBO	
QTY		DESCRIPTION: ADJUSTABLE PLATE	
RELEASE DATE	3/16/2021	PART NUMBER: WA3DBA-2639	REV#
DIMENSION ARE IN INCHES & PROVIDED PRIOR TO SURFACE TREATMENTS, UNLESS NOTED.		SIZE A	EST WEIGHT: 2 lbmass SHEET 36 of 47

WA3DBB-2639 - ADJUSTABLE SLEEVE

Parts List		
ITEM	QTY	DESCRIPTION
1	1	Sq.Tubing [7 Ga.] 4" x 2 1/2" LG.
2	2	Square Head Screw - 3/8-16 UNC x .5 LG
3	1	Two Piece Collar 1 1/2" ID. x 2 1/2" OD.

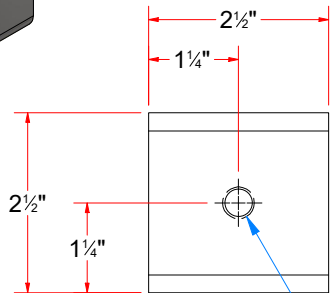
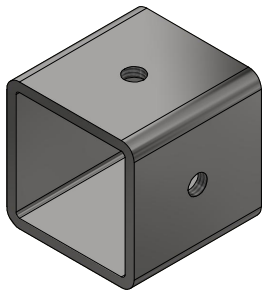

3/8-16 UNC - 2B"
THRU ONE WALL

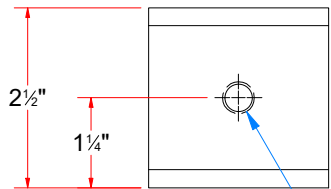

3/8-16 UNC - 2B"
THRU ONE WALL

WELD THIS
PIECE ONLY

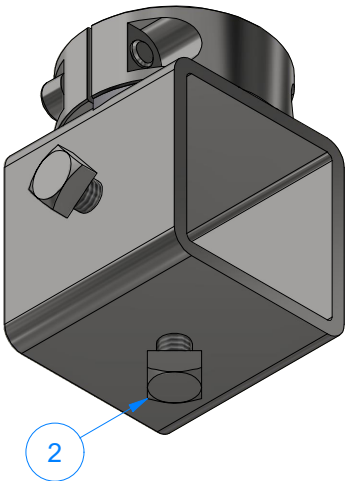
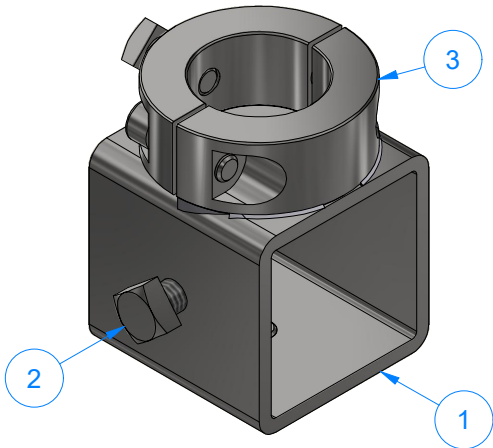
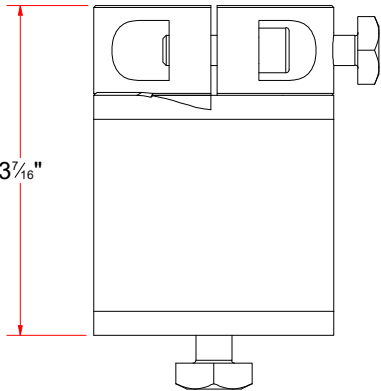
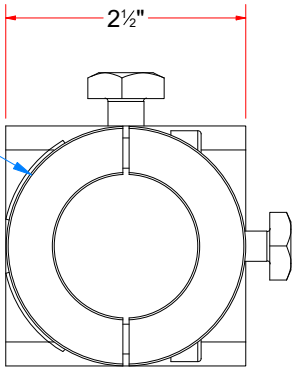

AVW EQUIPMENT CO., INC.
105 S. 9TH AVENUE
MAYWOOD, IL 60153
Tel: 708-343-7738 Fax: 708-343-9065
WWW.AVWEQUIPMENT.COM

- COMPANY PROPRIETARY NOTE -

THIS DRAWING AND ITS DESIGNS ARE PROPERTY OF AVW EQUIPMENT CO. &
IT IS NOT TO BE USED OR REPRODUCED WITHOUT THE PERMISSION FROM AVW CO.

DRAWN BY

Jose

CUSTOMER: AVW EQUIPMENT CO.

CHECKED BY

PROJECT: OT2-2WAMC2_OCTA2 DUAL WRAP MITTER COMBO

QTY

DESCRIPTION: ADJUSTABLE SLEEVE

RELEASE
DATE

3/16/2021

PART NUMBER: WA3DBB-2639

REV#

DIMENSION ARE IN INCHES & PROVIDED PRIOR
TO SURFACE TREATMENTS, UNLESS NOTED.

SIZE
A

EST WEIGHT: 2 lbmass

SHEET 37 of 47

WA1DB - RUBBER STOP ARM ASSEMBLY

Parts List		
ITEM	QTY	DESCRIPTION
1	1	Plate #3/16" x 1 7/8" x 1 7/8"
2	1	RUBBER BUMPER - LONG
3	1	Sq.Tubing [7 Ga.] 4" x 13" LG

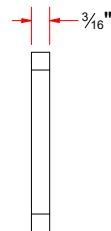
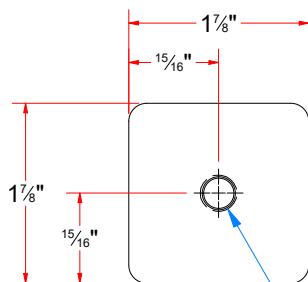
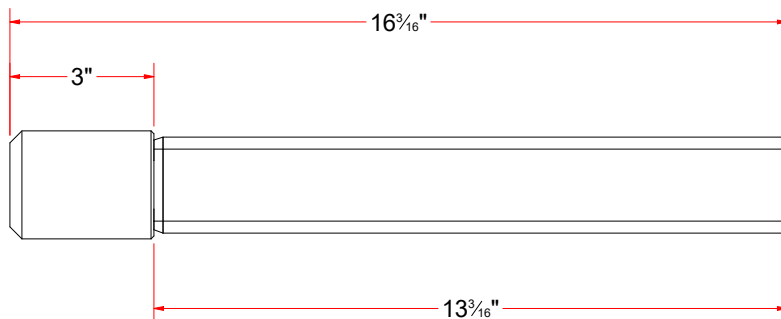

3/8-16 UNC - 2B" THRU

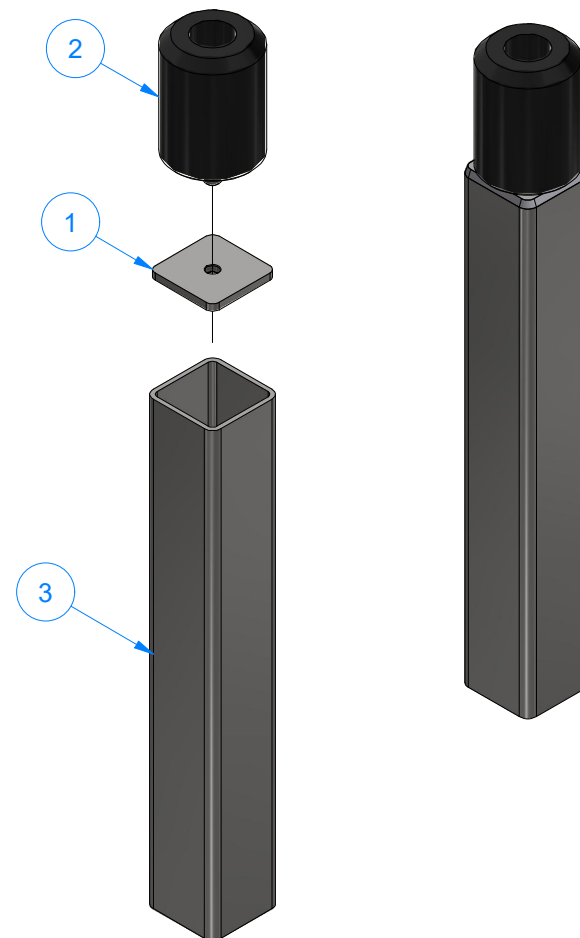

AVW EQUIPMENT CO., INC.
105 S. 9TH AVENUE
MAYWOOD, IL 60153
Tel: 708-343-7738 Fax: 708-343-9065
WWW.AVWEQUIPMENT.COM

- COMPANY PROPRIETARY NOTE -

THIS DRAWING AND ITS DESIGNS ARE PROPERTY OF AVW EQUIPMENT CO. & IT IS NOT TO BE USED OR REPRODUCED WITHOUT THE PERMISSION FROM AVW CO.

DRAWN BY

Jose

CUSTOMER: AVW EQUIPMENT CO.

CHECKED BY

PROJECT: OT2-2WAMC2_OCTA2 DUAL WRAP MITTER COMBO

QTY

DESCRIPTION: RUBBER STOP ARM ASSEMBLY

RELEASE DATE

3/16/2021

PART NUMBER: WA1DB

REV#

DIMENSION ARE IN INCHES & PROVIDED PRIOR TO SURFACE TREATMENTS, UNLESS NOTED.

SIZE
A

EST WEIGHT: 4 lbmass

SHEET 38 of 47

PATH:L:\Libraries\AVW Components\Bumper Assembly\WA1DB - Rubber Stop Arm Assembly\WA1DB.iam

WA2F-0318 - WRAP STABILIZER KIT

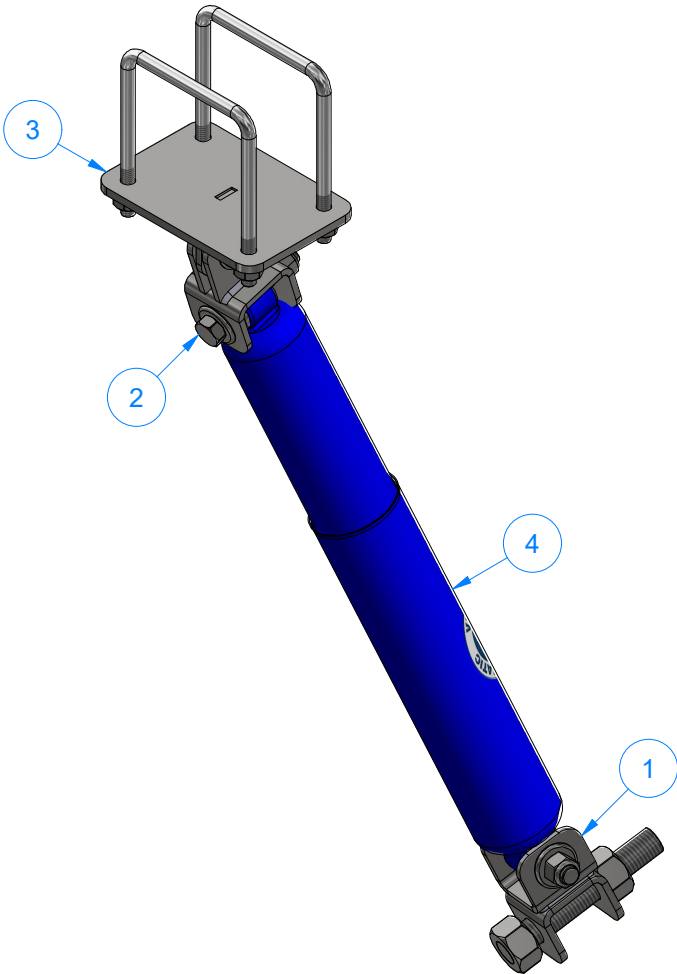

Parts List		
ITEM	QTY	DESCRIPTION
1	1	WRAP STABILIZER FRONT MOUNT
2	1	WRAP STABILIZER REAR MOUNT
3	1	WRAP STABILIZER REAR BRACKET MOUNT
4	1	SHOCK ABSORBER ASSEMBLY - HMW 1/2" ID



AVW EQUIPMENT CO., INC.
105 S. 9TH AVENUE
MAYWOOD, IL 60153
Tel: 708-343-7738 Fax: 708-343-9065
WWW.AVWEQUIPMENT.COM

- COMPANY PROPRIETARY NOTE -
THIS DRAWING AND ITS DESIGNS ARE PROPERTY OF AVW EQUIPMENT CO. &
IT IS NOT TO BE USED OR REPRODUCED WITHOUT THE PERMISSION FROM AVW CO.

DRAWN BY	Jose	CUSTOMER: AVW EQUIPMENT CO.	
CHECKED BY		PROJECT: OT2-2WAMC2_OCTA2 DUAL WRAP MITTER COMBO	
QTY		DESCRIPTION: WRAP STABILIZER KIT	
RELEASE DATE	3/16/2021	PART NUMBER: WA2F-0318	REV#
DIMENSION ARE IN INCHES & PROVIDED PRIOR TO SURFACE TREATMENTS, UNLESS NOTED.		SIZE A	EST WEIGHT:
			SHEET 39 of 47

WA2FB-0318 - WRAP STABILIZER FRONT MOUNT

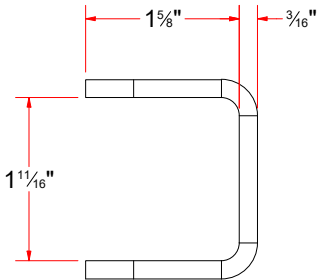
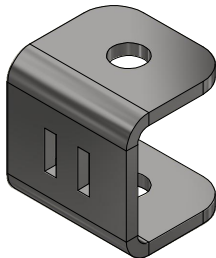

FORMED

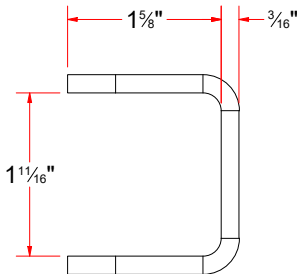
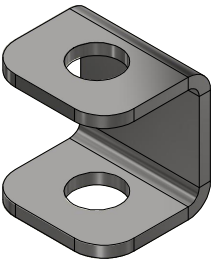

FORMED

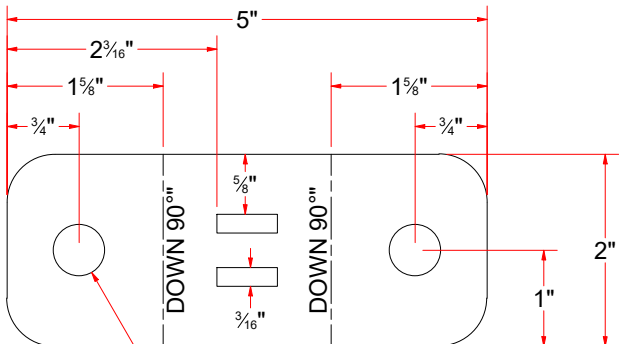

(X2) Ø17/32" THRU
FLAT PATTERN

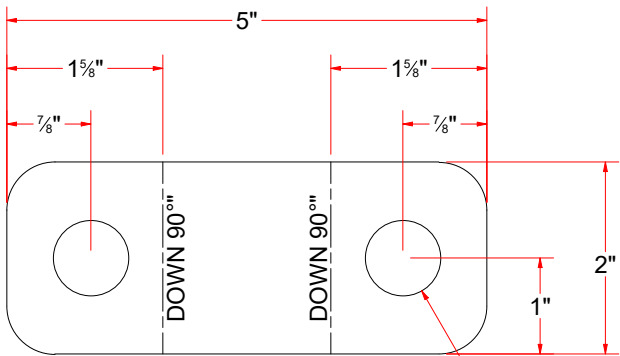

FLAT PATTERN

(X2) Ø25/32" THRU

Parts List		
ITEM	QTY	DESCRIPTION
1	2	1/2" Flat Washer
2	1	1/2"-13 NYLON LOCK NUT
3	1	1/2"-13 x 3" L Hex Screw
4	2	3/4"-10 HEX NUT
5	1	Threaded Rod 3/4" -10 x 5" LG
6	1	WRAP STABILIZER FRONT MOUNT - WELDMENT

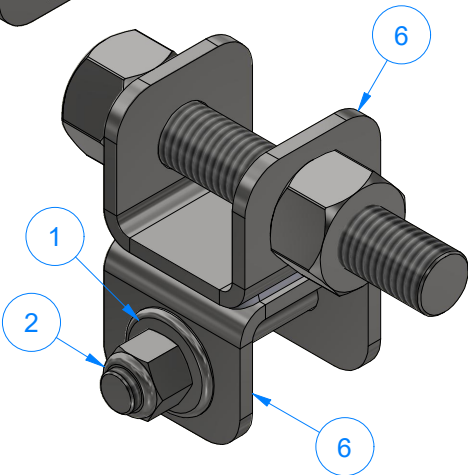
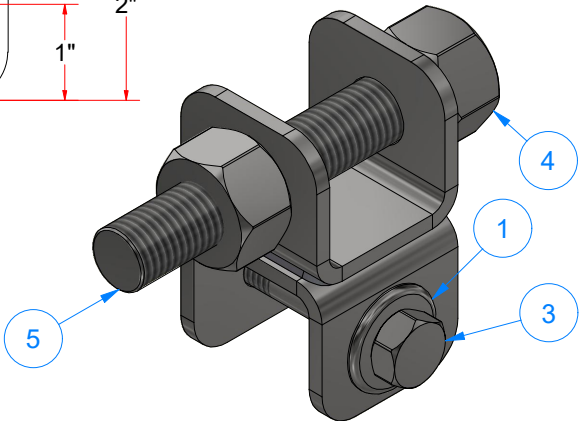

AVW EQUIPMENT CO., INC.
105 S. 9TH AVENUE
MAYWOOD, IL 60153
Tel: 708-343-7738 Fax: 708-343-9065
WWW.AVWEQUIPMENT.COM

- COMPANY PROPRIETARY NOTE -

THIS DRAWING AND ITS DESIGNS ARE PROPERTY OF AVW EQUIPMENT CO. & IT IS NOT TO BE USED OR REPRODUCED WITHOUT THE PERMISSION FROM AVW CO.

DRAWN BY

Jose

CUSTOMER: AVW EQUIPMENT CO.

CHECKED BY

PROJECT: OT2-2WAMC2_OCTA2 DUAL WRAP MITTER COMBO

QTY

DESCRIPTION: WRAP STABILIZER FRONT MOUNT

RELEASE DATE

3/16/2021

PART NUMBER: WA2FB-0318

REV#

DIMENSION ARE IN INCHES & PROVIDED PRIOR TO SURFACE TREATMENTS, UNLESS NOTED.

SIZE A

EST WEIGHT: 2 lbmass

SHEET 40 of 47

WA2FC-0318 - WRAP STABILIZER REAR MOUNT

Parts List		
ITEM	QTY	DESCRIPTION
1	4	1/2" Flat Washer
2	2	1/2"-13 NYLON LOCK NUT
3	1	1/2"-13 x 1.75" L Hex Screw
4	1	1/2"-13 x 3" L Hex Screw
5	1	WRAP STABILIZER REAR MOUNT - WELDMENT

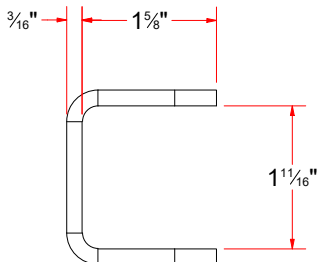
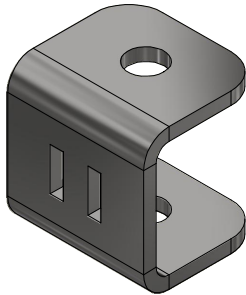
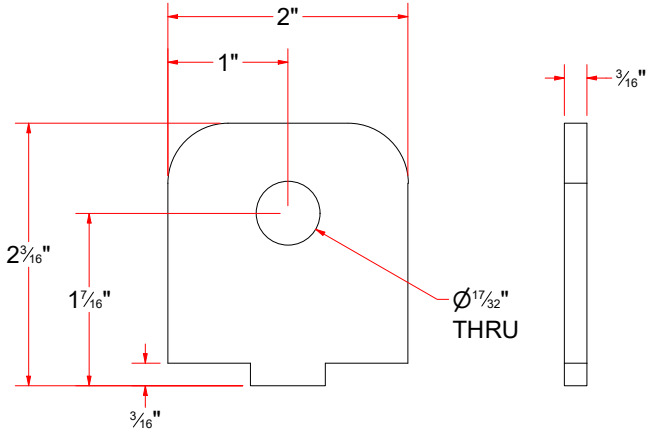
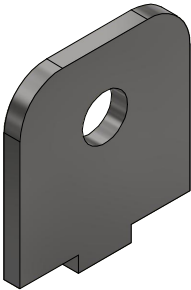

FORMED

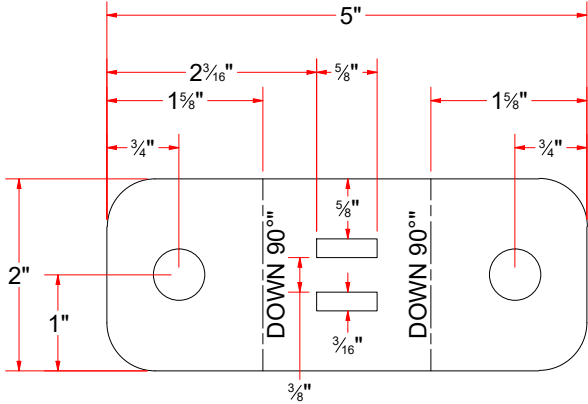

FLAT PATTERN

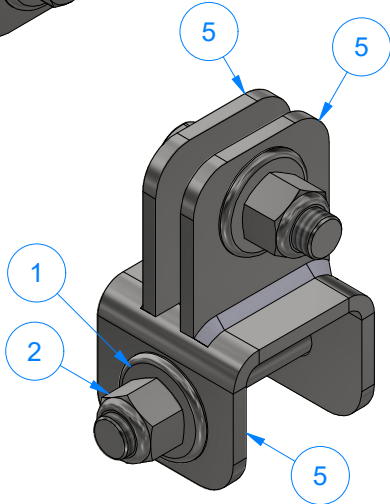
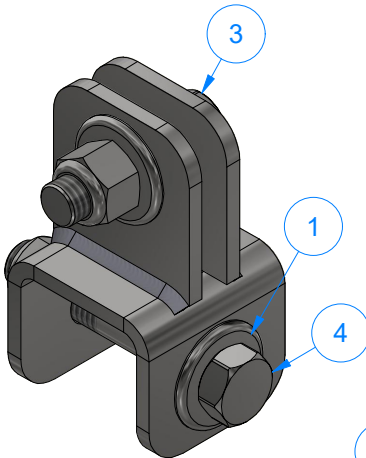

AVW EQUIPMENT CO., INC.
105 S. 9TH AVENUE
MAYWOOD, IL 60153
Tel: 708-343-7738 Fax: 708-343-9065
WWW.AVWEQUIPMENT.COM

- COMPANY PROPRIETARY NOTE -
THIS DRAWING AND ITS DESIGNS ARE PROPERTY OF AVW EQUIPMENT CO. &
IT IS NOT TO BE USED OR REPRODUCED WITHOUT THE PERMISSION FROM AVW CO.

DRAWN BY	Jose	CUSTOMER: AVW EQUIPMENT CO.	
CHECKED BY		PROJECT: OT2-2WAMC2_OCTA2 DUAL WRAP MITTER COMBO	
QTY		DESCRIPTION: WRAP STABILIZER REAR MOUNT	
RELEASE DATE	3/16/2021	PART NUMBER: WA2FC-0318	REV#
DIMENSION ARE IN INCHES & PROVIDED PRIOR TO SURFACE TREATMENTS, UNLESS NOTED.		SIZE A	EST WEIGHT:
			SHEET 41 of 47

WA2FD-0318 - WRAP STABILIZER REAR BRACKET MOUNT

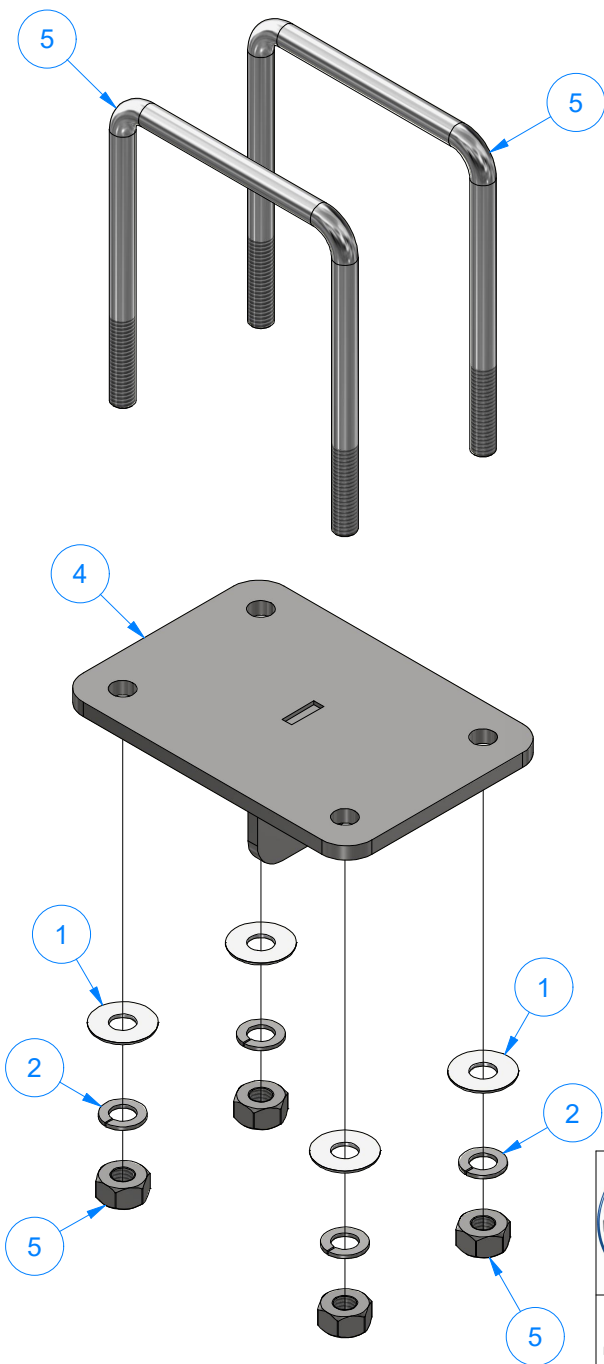

Parts List		
ITEM	QTY	DESCRIPTION
1	4	3/8" FLAT WASHER
2	4	3/8" Split Lock Washer
4	1	REAR STABILIZER BRACKET - WELDMENT
5	2	Square U Bolt D 3/8" x 4" x 5" LG
5	4	3/8"-16 UNC HEAVY HEX NUT

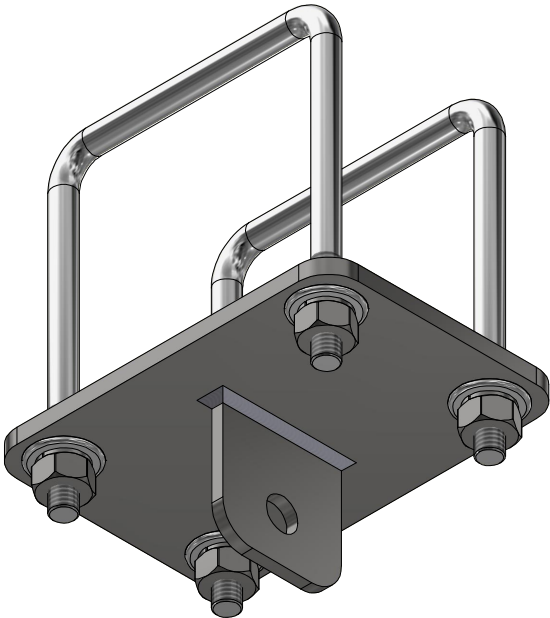

AVW EQUIPMENT CO., INC.
105 S. 9TH AVENUE
MAYWOOD, IL 60153
Tel: 708-343-7738 Fax: 708-343-9065
WWW.AVWEQUIPMENT.COM

- COMPANY PROPRIETARY NOTE -
THIS DRAWING AND ITS DESIGNS ARE PROPERTY OF AVW EQUIPMENT CO. &
IT IS NOT TO BE USED OR REPRODUCED WITHOUT THE PERMISSION FROM AVW CO.

DRAWN BY	Jose	CUSTOMER: AVW EQUIPMENT CO.	
CHECKED BY		PROJECT: OT2-2WAMC2_OCTA2 DUAL WRAP MITTER COMBO	
QTY		DESCRIPTION: WRAP STABILIZER REAR BRACKET MOUNT	
RELEASE DATE	3/16/2021	PART NUMBER: WA2FD-0318	REV#
DIMENSION ARE IN INCHES & PROVIDED PRIOR TO SURFACE TREATMENTS, UNLESS NOTED.		SIZE A	EST WEIGHT: 3 lbmass
			SHEET 42 of 47

WA10K - WRAP AROUND SHAFT ASSEMBLY

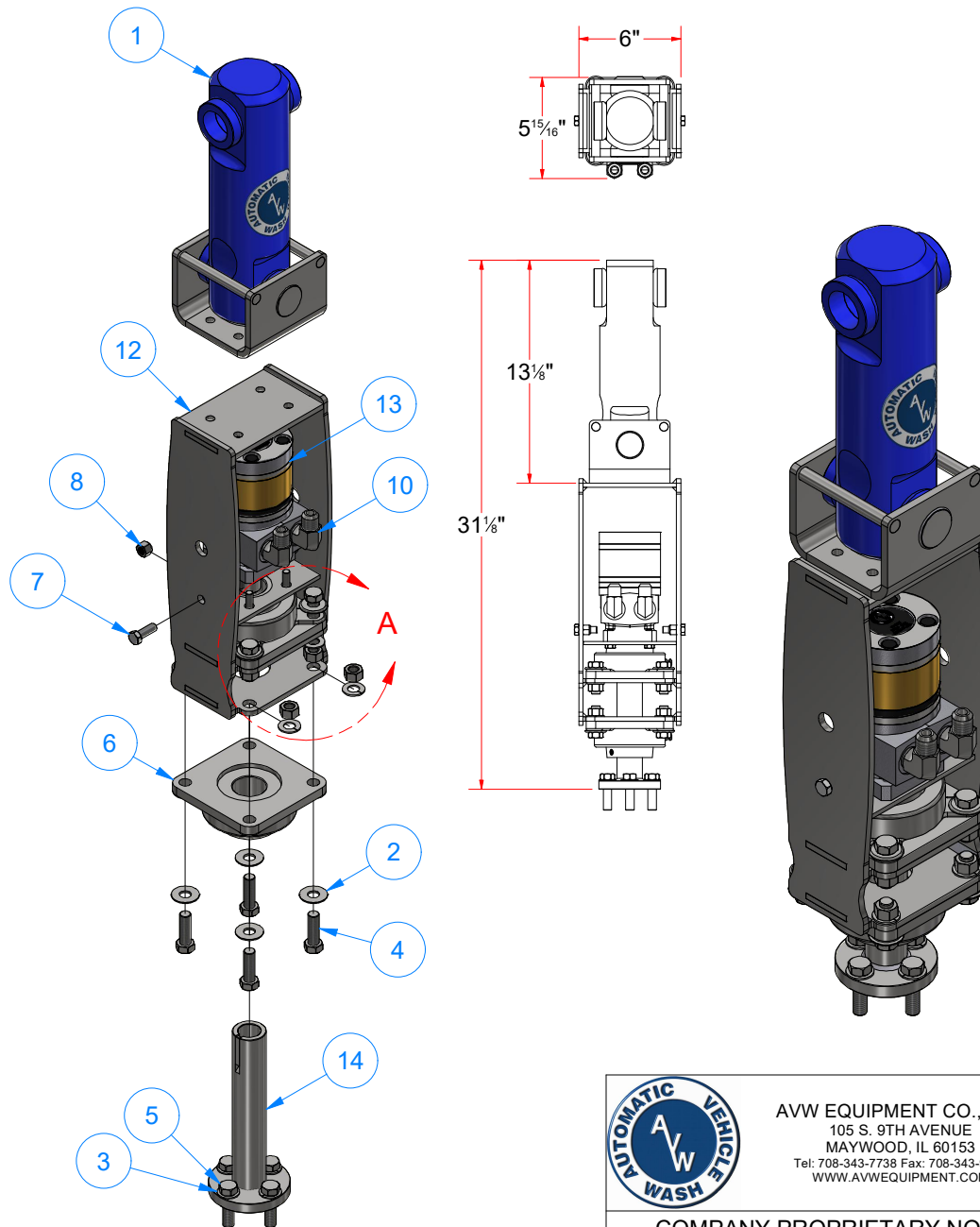

Parts List		
ITEM	QTY	DESCRIPTION
2	8	1/2" Flat Washer
3	12	1/2" Split Lock Washer
4	8	1/2"-13 x 1 1/2" L Hex Screw
5	4	1/2"-13 x 1.75" L Hex Screw
6	2	1-1/2" Flange Mount Bearing-Nickel Plated
7	2	3/8" - 16 x 1" UNC HEX SCREW
8	2	3/8"-16 Nylon Hex Nut
9	4	5/16"-18 x 1" L Hex Screw
10	2	ELBOW (1/2" NPT MALE X 1/2" JIC MALE)
11	8	Hex Nut - 1/2-13
12	1	HYDRAULIC MOTOR MOUNT
13	1	HYDRAULIC MOTOR, DISPLACEMENT 11.9 [cu.in./rev.]
14	1	STUB SHAFT 1 1/2"D x 9" LG.
15	1	TORQUE PLATE
1	1	Universal Coupling Welded Assembly [12.5 in L]

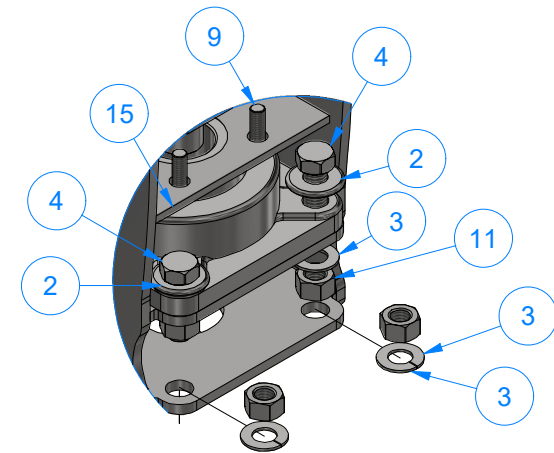

DETAIL A



AVW EQUIPMENT CO., INC.
105 S. 9TH AVENUE
MAYWOOD, IL 60153
Tel: 708-343-7738 Fax: 708-343-9065
WWW.AVWEQUIPMENT.COM

- COMPANY PROPRIETARY NOTE -

THIS DRAWING AND ITS DESIGNS ARE PROPERTY OF AVW EQUIPMENT CO. & IT IS NOT TO BE USED OR REPRODUCED WITHOUT THE PERMISSION FROM AVW CO.

PATH:L:\Libraries\Productivity\Motor Mounts\Hydraulic\Wrap Around\Hydraulic Wrap Around Motor.iam

DRAWN BY	Jose	CUSTOMER: AVW EQUIPMENT CO.	
CHECKED BY		PROJECT: OT2-2WAMC2_OCTA2 DUAL WRAP MITTER COMBO	
QTY		DESCRIPTION: WRAP AROUND SHAFT ASSEMBLY	
RELEASE DATE	3/16/2021	PART NUMBER: WA10K	REV#
DIMENSION ARE IN INCHES & PROVIDED PRIOR TO SURFACE TREATMENTS, UNLESS NOTED.		SIZE A	EST WEIGHT: 37 lbmass
			SHEET 43 of 47

WA2H - Universal Coupling Welded Assembly [12.5 in L]

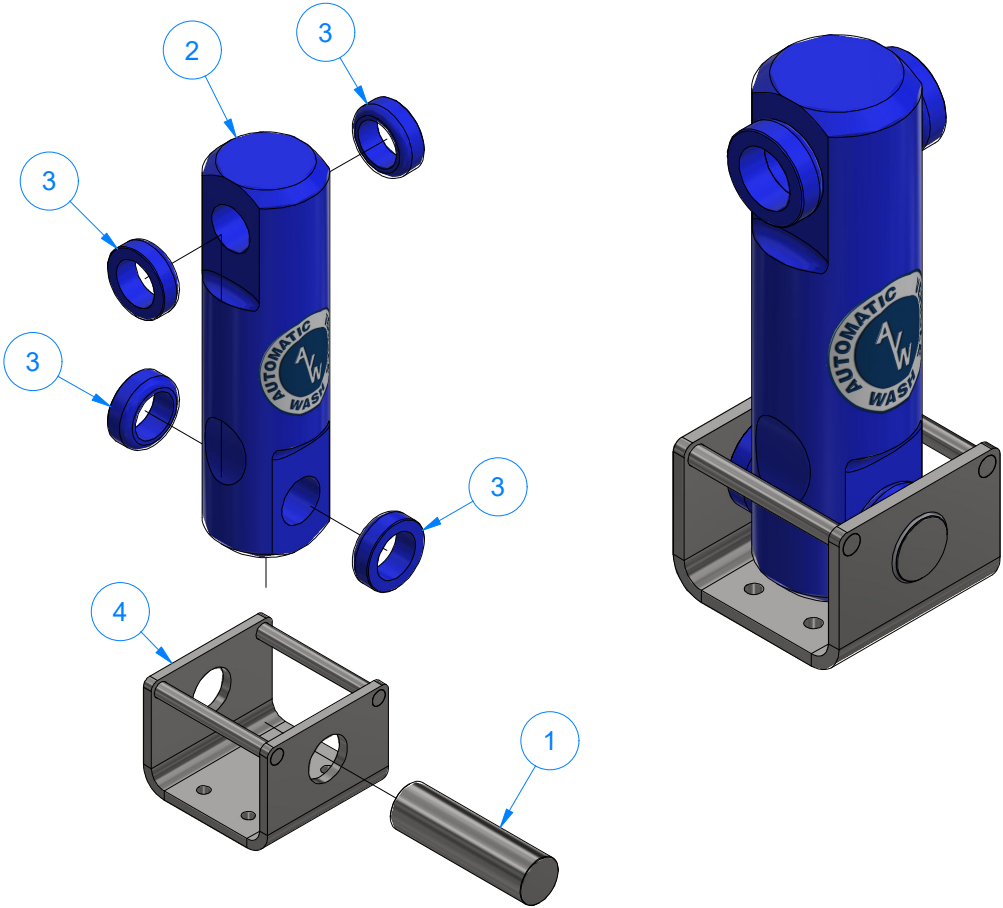

Parts List		
ITEM	QTY	DESCRIPTION
1	1	Shaft D 1 1/2" x 5 1/8" LG
2	1	UHMW Coupler 12 1/2" LG
3	4	UHMW Spacer 2 1/4" OD x 1 1/2" ID x 3/4" L
4	1	Universal Coupler Base



AVW EQUIPMENT CO., INC.
105 S. 9TH AVENUE
MAYWOOD, IL 60153
Tel: 708-343-7738 Fax: 708-343-9065
WWW.AVWEQUIPMENT.COM

- COMPANY PROPRIETARY NOTE -
THIS DRAWING AND ITS DESIGNS ARE PROPERTY OF AVW EQUIPMENT CO. &
IT IS NOT TO BE USED OR REPRODUCED WITHOUT THE PERMISSION FROM AVW CO.

DRAWN BY	Jose	CUSTOMER: AVW EQUIPMENT CO.	
CHECKED BY		PROJECT: OT2-2WAMC2_OCTA2 DUAL WRAP MITTER COMBO	
QTY		DESCRIPTION: Universal Coupling Welded Assembly [12.5 in L]	
RELEASE DATE	3/16/2021	PART NUMBER: WA2H	REV#
DIMENSION ARE IN INCHES & PROVIDED PRIOR TO SURFACE TREATMENTS, UNLESS NOTED.		SIZE A	EST WEIGHT:
			SHEET 44 of 47

WA2HC - Universal Coupler Base

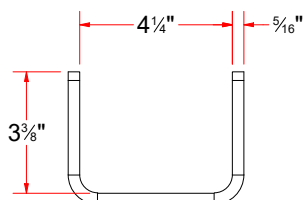
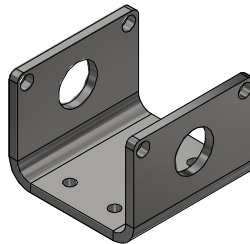
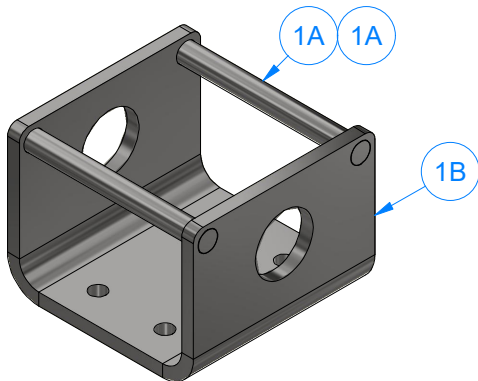

FORMED

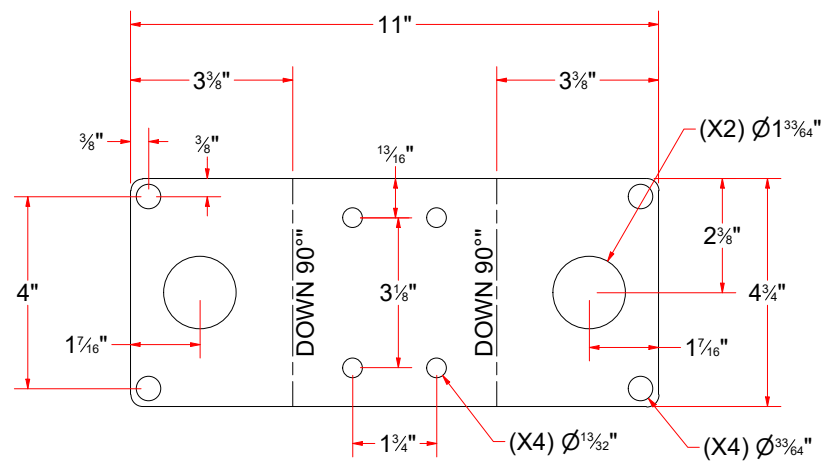

FLAT PATTERN

Parts List		
ITEM	QTY	DESCRIPTION
1A	2	Shaft 1/2"ID x 4 7/8" LG.
1B	1	Universal Base Plate [5/16"Ga] 4 3/4" W x 11" L



AVW EQUIPMENT CO., INC.
105 S. 9TH AVENUE
MAYWOOD, IL 60153
Tel: 708-343-7738 Fax: 708-343-9065
WWW.AVWEQUIPMENT.COM

- COMPANY PROPRIETARY NOTE -

THIS DRAWING AND ITS DESIGNS ARE PROPERTY OF AVW EQUIPMENT CO. &
IT IS NOT TO BE USED OR REPRODUCED WITHOUT THE PERMISSION FROM AVW CO.

DRAWN BY

Jose

CUSTOMER: AVW EQUIPMENT CO.

CHECKED BY

PROJECT: OT2-2WAMC2_OCTA2 DUAL WRAP MITTER COMBO

QTY

DESCRIPTION: Universal Coupler Base

REV#

RELEASE DATE	3/16/2021
-----------------	-----------

MEASUREMENTS ARE IN INCHES & PROVIDED PRIOR TO SURFACE TREATMENTS, UNLESS NOTED.

SIZE
A

EST WEIGHT:

SHEET 45 of 47

PATH:L:\Libraries\Parts\Couplers\Universal Coupling Base\WA2HC - Universal Coupling Base.iam

WA10KA - HYDRAULIC MOTOR MOUNT

Parts List		
ITEM	QTY	DESCRIPTION
1	1	Plate #1/4" x 3 3/4" x 6" LG.
2	2	Plate #1/4" x 4 5/16" x 14 1/2" LG.
3	2	Plate #1/4" x 5 1/8" x 6" LG.

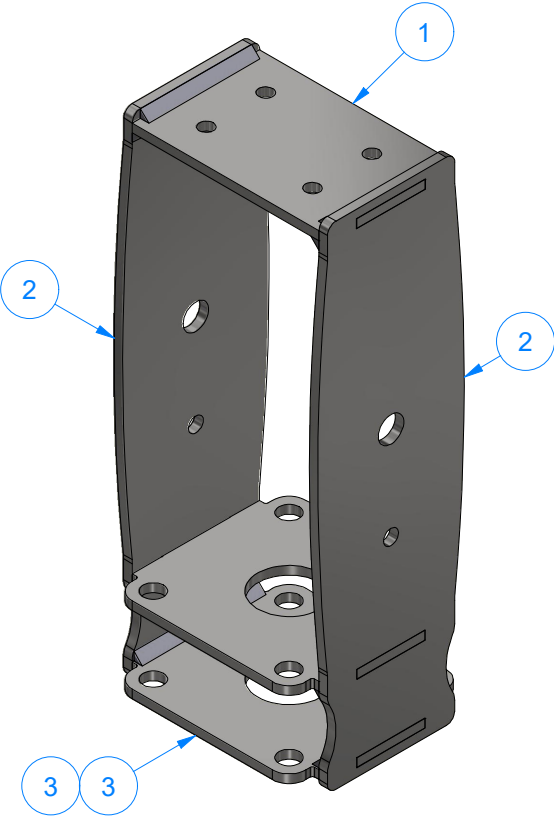
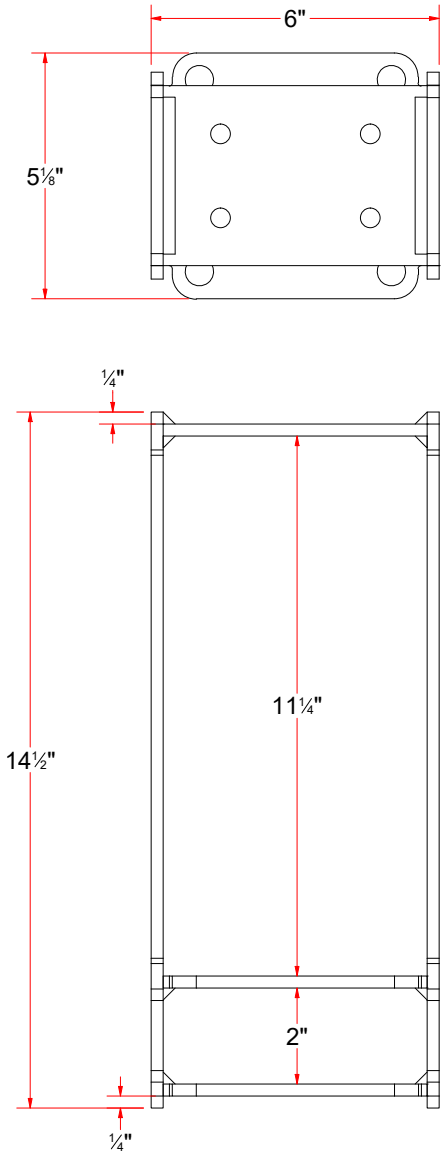

AVW EQUIPMENT CO., INC.
105 S. 9TH AVENUE
MAYWOOD, IL 60153
Tel: 708-343-7738 Fax: 708-343-9065
WWW.AVWEQUIPMENT.COM

- COMPANY PROPRIETARY NOTE -
THIS DRAWING AND ITS DESIGNS ARE PROPERTY OF AVW EQUIPMENT CO. &
IT IS NOT TO BE USED OR REPRODUCED WITHOUT THE PERMISSION FROM AVW CO.

DRAWN BY	Jose	CUSTOMER: AVW EQUIPMENT CO.	
CHECKED BY		PROJECT: OT2-2WAMC2_OCTA2 DUAL WRAP MITTER COMBO	
QTY		DESCRIPTION: HYDRAULIC MOTOR MOUNT	
RELEASE DATE	3/16/2021	PART NUMBER: WA10KA	REV#
DIMENSION ARE IN INCHES & PROVIDED PRIOR TO SURFACE TREATMENTS, UNLESS NOTED.		SIZE A	EST WEIGHT: 13 lbmass
			SHEET 46 of 47

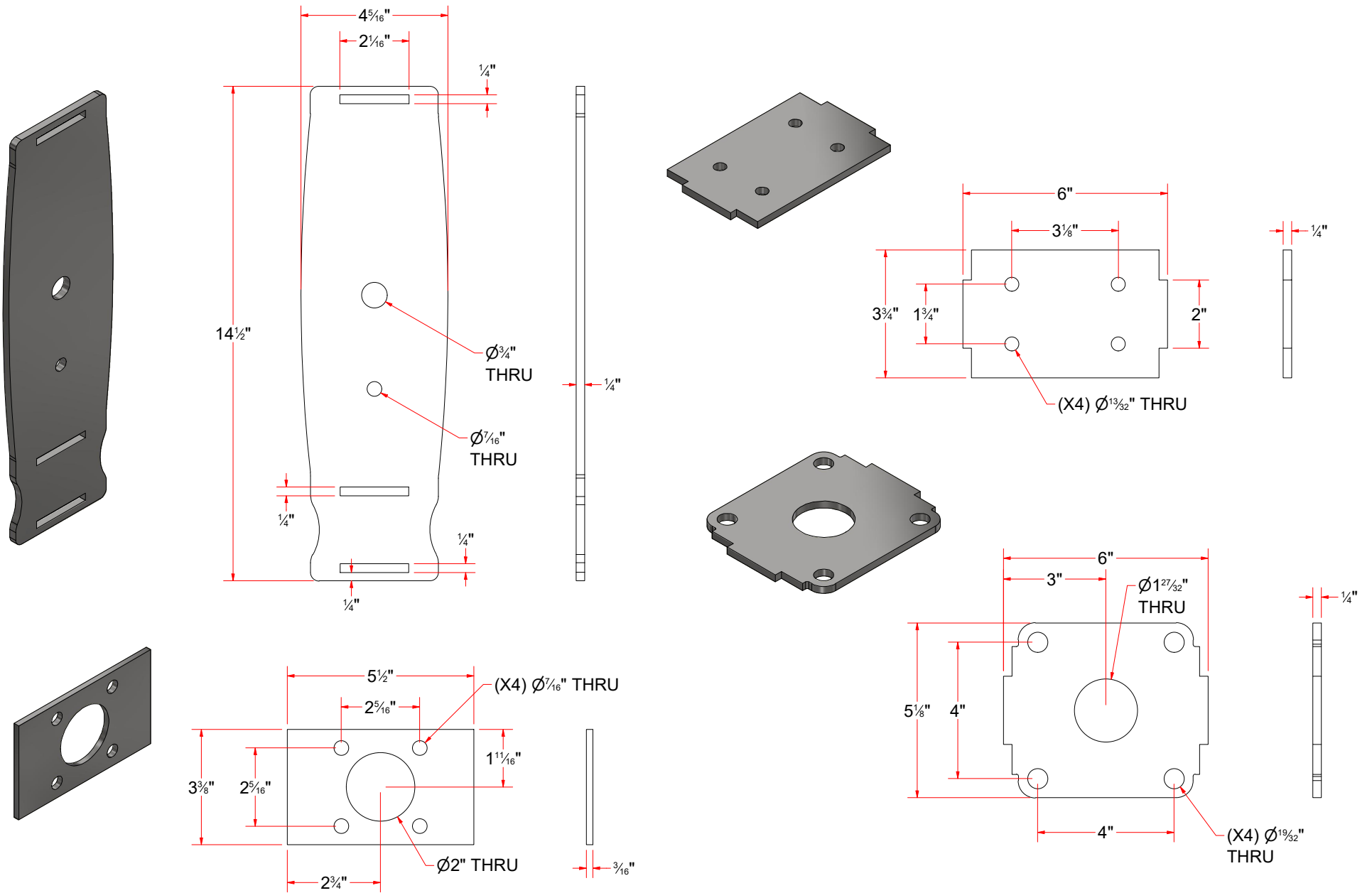

AVW EQUIPMENT CO., INC.
105 S. 9TH AVENUE
MAYWOOD, IL 60153
Tel: 708-343-7738 Fax: 708-343-9065
WWW.AVWEQUIPMENT.COM

- COMPANY PROPRIETARY NOTE -

THIS DRAWING AND ITS DESIGNS ARE PROPERTY OF AVW EQUIPMENT CO. & IT IS NOT TO BE USED OR REPRODUCED WITHOUT THE PERMISSION FROM AVW CO.

DRAWN BY

Jose

CUSTOMER: AVW EQUIPMENT CO.

CHECKED BY

PROJECT: OT2-2WAMC2_OCTA2 DUAL WRAP MITTER COMBO

QTY

DESCRIPTION: Plate #1/4" x 4 5/16" x 14 1/2" LG.

RELEASE DATE

3/16/2021

PART NUMBER: MMP [14.5 in x 3.75 in][Side]

REV#

DIMENSION ARE IN INCHES & PROVIDED PRIOR TO SURFACE TREATMENTS, UNLESS NOTED.

SIZE A

EST WEIGHT:

SHEET 47 of 47

PATH:L:\Libraries\AVW Components\Plates\Motor Mount Plates\Hydraulic Motor Plates\MMP [14.5 in x 3.75 in][Side].ipt