

OT2-WC3SW2 - OCTASQUARED WRAP MITTER SIDE WASHER COMBO

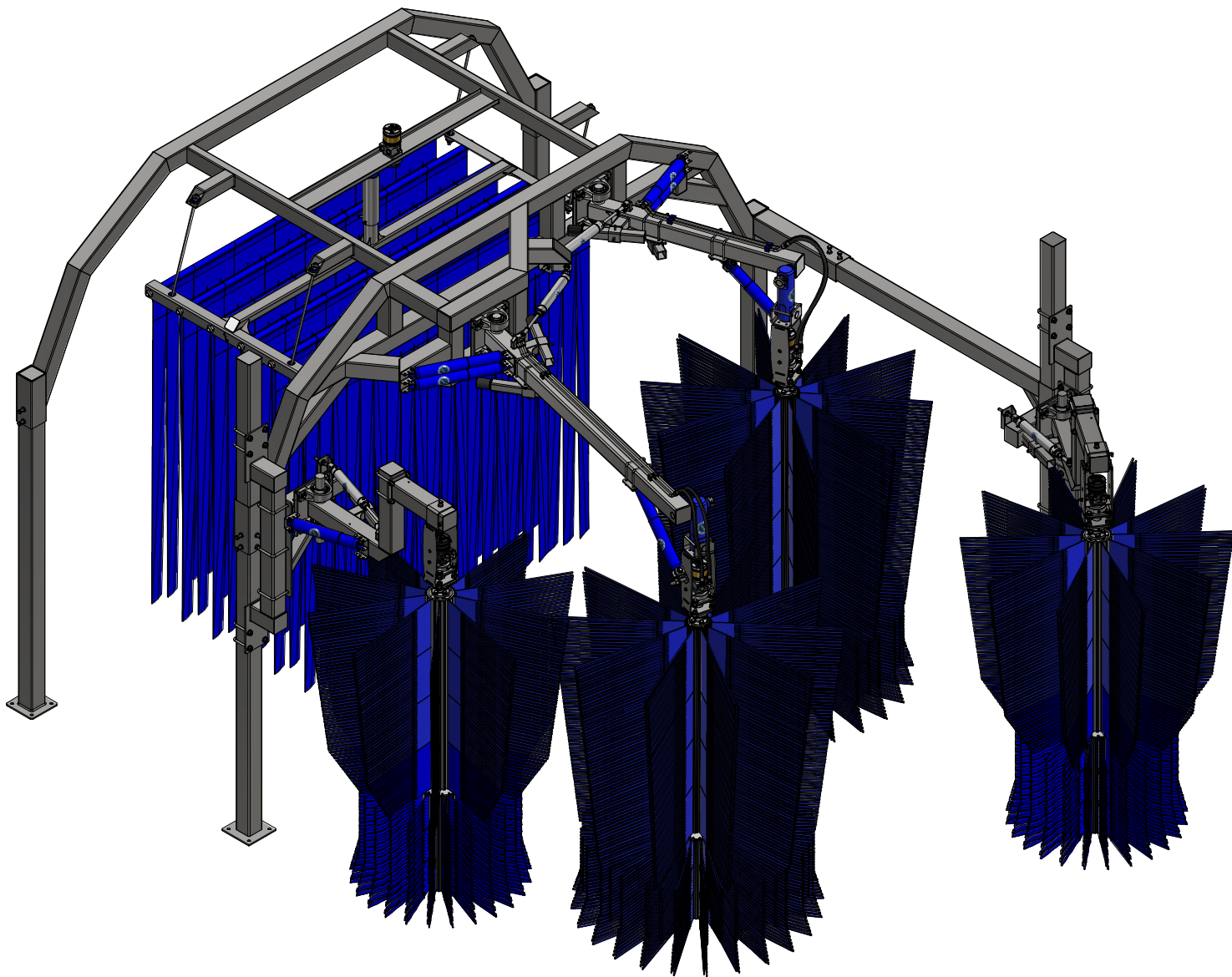

AVW EQUIPMENT CO., INC.
105 S. 9TH AVENUE
MAYWOOD, IL 60153
Tel: 708-343-7738 Fax: 708-343-9065
WWW.AVWEQUIPMENT.COM

- COMPANY PROPRIETARY NOTE -
THIS DRAWING AND ITS DESIGNS ARE PROPERTY OF AVW EQUIPMENT CO. &
IT IS NOT TO BE USED OR REPRODUCED WITHOUT THE PERMISSION FROM AVW CO.

DRAWN BY	Jose	CUSTOMER: AVW EQUIPMENT CO.		
CHECKED BY		PROJECT: OT2-WC3SW2_OCTA2 WRAP MITTER SIDE WASHER COMBO		
QTY		DESCRIPTION: OCTASQUARED WRAP MITTER SIDE WASHER COMBO		
RELEASE DATE	4/28/2021	PART NUMBER: OT2-WC3SW2	REV#	
DIMENSION ARE IN INCHES & PROVIDED PRIOR TO SURFACE TREATMENTS, UNLESS NOTED.		SIZE A	EST WEIGHT:	SHEET 1 of 76

OT2-WC3SW2 - OCTASQUARED WRAP MITTER SIDE WASHER COMBO

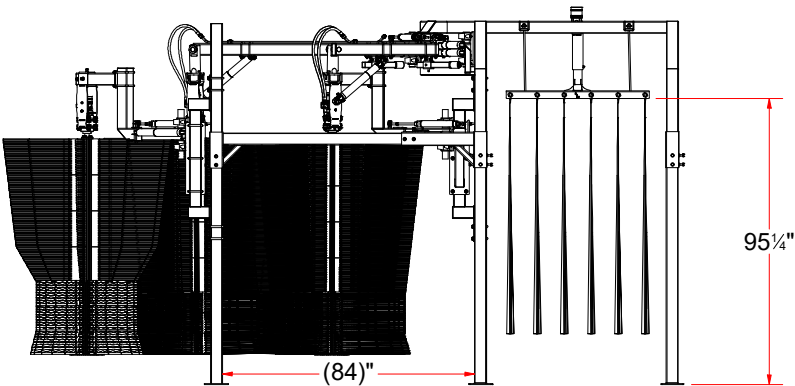
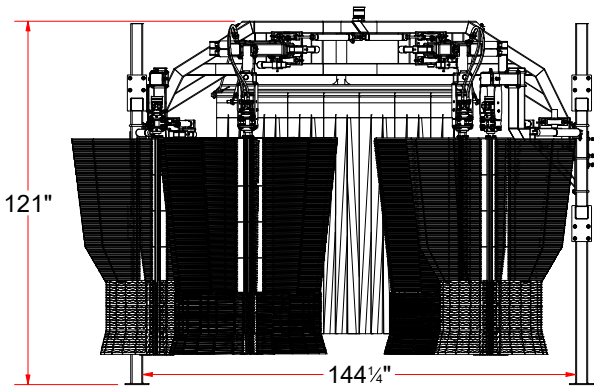
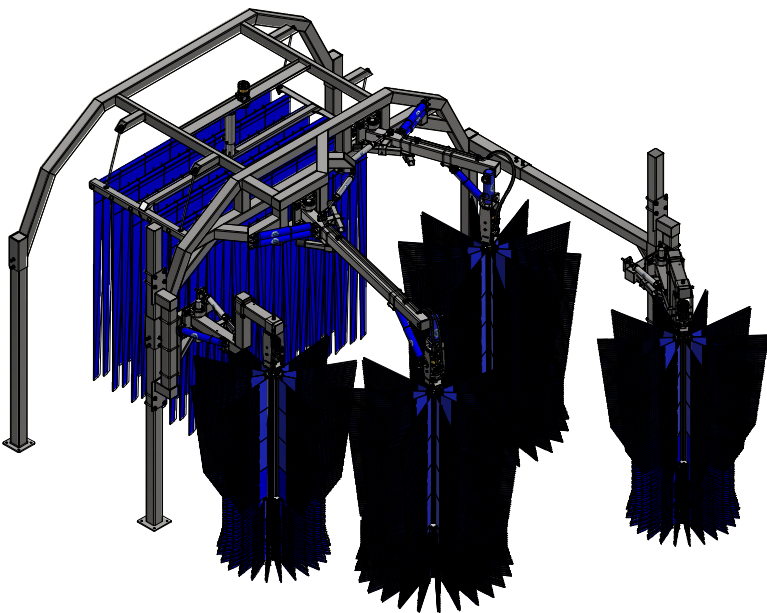
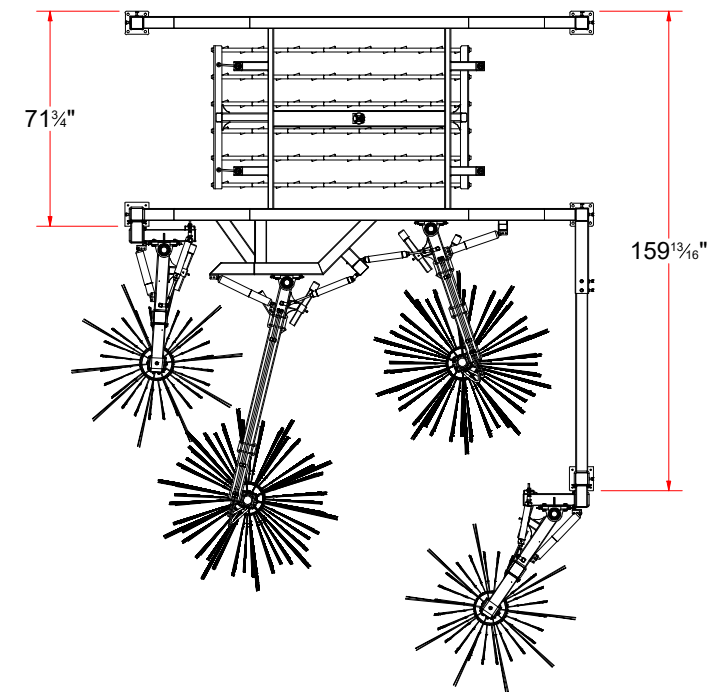

AVW EQUIPMENT CO., INC.
105 S. 9TH AVENUE
MAYWOOD, IL 60153
Tel: 708-343-7738 Fax: 708-343-9065
WWW.AVWEQUIPMENT.COM

- COMPANY PROPRIETARY NOTE -
THIS DRAWING AND ITS DESIGNS ARE PROPERTY OF AVW EQUIPMENT CO. &
IT IS NOT TO BE USED OR REPRODUCED WITHOUT THE PERMISSION FROM AVW CO.

DRAWN BY	Jose	CUSTOMER: AVW EQUIPMENT CO.	
CHECKED BY		PROJECT: OT2-WC3SW2_OCTA2 WRAP MITTER SIDE WASHER COMBO	
QTY		DESCRIPTION: OCTASQUARED WRAP MITTER SIDE WASHER COMBO	
RELEASE DATE	4/28/2021	PART NUMBER: OT2-WC3SW2	REV#
DIMENSION ARE IN INCHES & PROVIDED PRIOR TO SURFACE TREATMENTS, UNLESS NOTED.		SIZE A	EST WEIGHT:
			SHEET 2 of 76

OT2-WC3SW2 - OCTASQUARED WRAP MITTER SIDE WASHER COMBO

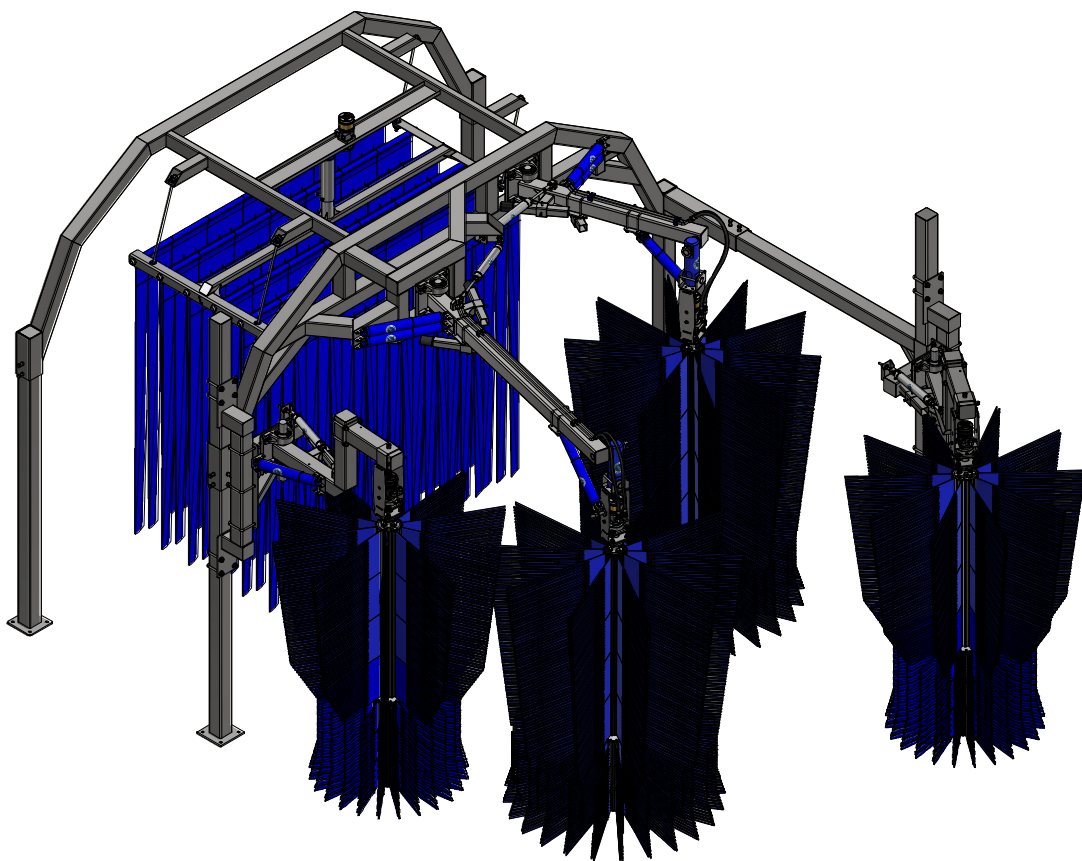

Parts List		
ITEM	QTY	DESCRIPTION
1	16	1/2" - 13 x 1.25" UNC Hex Screw
2	32	1/2" Flat Washer
3	8	1/2"-13 UNC x 2 1/2" LG. HEX SCREW
4	24	1/2-13 HEX NUT
5	4	2" PILLOW BLOCK
6	4	3/8" Set Screw Collar
7	8	5/16"-18 x 1" L Hex Screw
8	1	74" LG. EXTENSION ARM - WELDMENT
9	1	BASKET DRIVE ASSEMBLY
10	1	FULL MITTER BASKET ASSEMBLY
11	4	MITTER BASKET SUPPORT ROD
12	3	OCTASQUARED EMPTY ARCH LEG - 84" LG.
13	2	OCTASQUARED SIDE WASHER MOUNT BAR
14	1	OCTASQUARED WRAP MITTER COMBO FRAME
15	4	Pin 3/8" x 5" LG
16	2	Retract Air Cylinder 2" x 10"
17	4	SHOCK ABSORBER ASSEMBLY - HMW 1/2" ID
18	1	SIDE WASHER [DRIVER SIDE]
19	1	SIDE WASHER [PASSENGER SIDE]
20	8	Square U Bolt D 1/2" x 4" x 5" LG
21	2	STAND. 120" LEG ASSEMBLY
22	1	WRAP ARM ASSEMBLY 48" [H DRIVER]
23	1	WRAP ARM ASSEMBLY 76" [H PASSENGER]
24	2	WRAP AROUND BRUSH ASSEMBLY



AVW EQUIPMENT CO., INC.
105 S. 9TH AVENUE
MAYWOOD, IL 60153
Tel: 708-343-7738 Fax: 708-343-9065
WWW.AVWEQUIPMENT.COM

- COMPANY PROPRIETARY NOTE -

THIS DRAWING AND ITS DESIGNS ARE PROPERTY OF AVW EQUIPMENT CO. & IT IS NOT TO BE USED OR REPRODUCED WITHOUT THE PERMISSION FROM AVW CO.

DRAWN BY

Jose

CUSTOMER: AVW EQUIPMENT CO.

CHECKED BY

PROJECT: OT2-WC3SW2_OCTA2 WRAP MITTER SIDE WASHER COMBO

QTY

DESCRIPTION: OCTASQUARED WRAP MITTER SIDE WASHER COMBO

RELEASE DATE

4/28/2021

PART NUMBER: OT2-WC3SW2

REV#

DIMENSION ARE IN INCHES & PROVIDED PRIOR TO SURFACE TREATMENTS, UNLESS NOTED.

SIZE
A

EST WEIGHT:

SHEET 3 of 76

PATH:L:\Designs\Product Lines\Wraps & Combos\OT2-WC3SW2_OctaSquared Wrap Mitter Side Washer Combo\OT2-WC3SW2.iam

OT2-WC3SW2 - OCTASQUARED WRAP MITTER SIDE WASHER COMBO

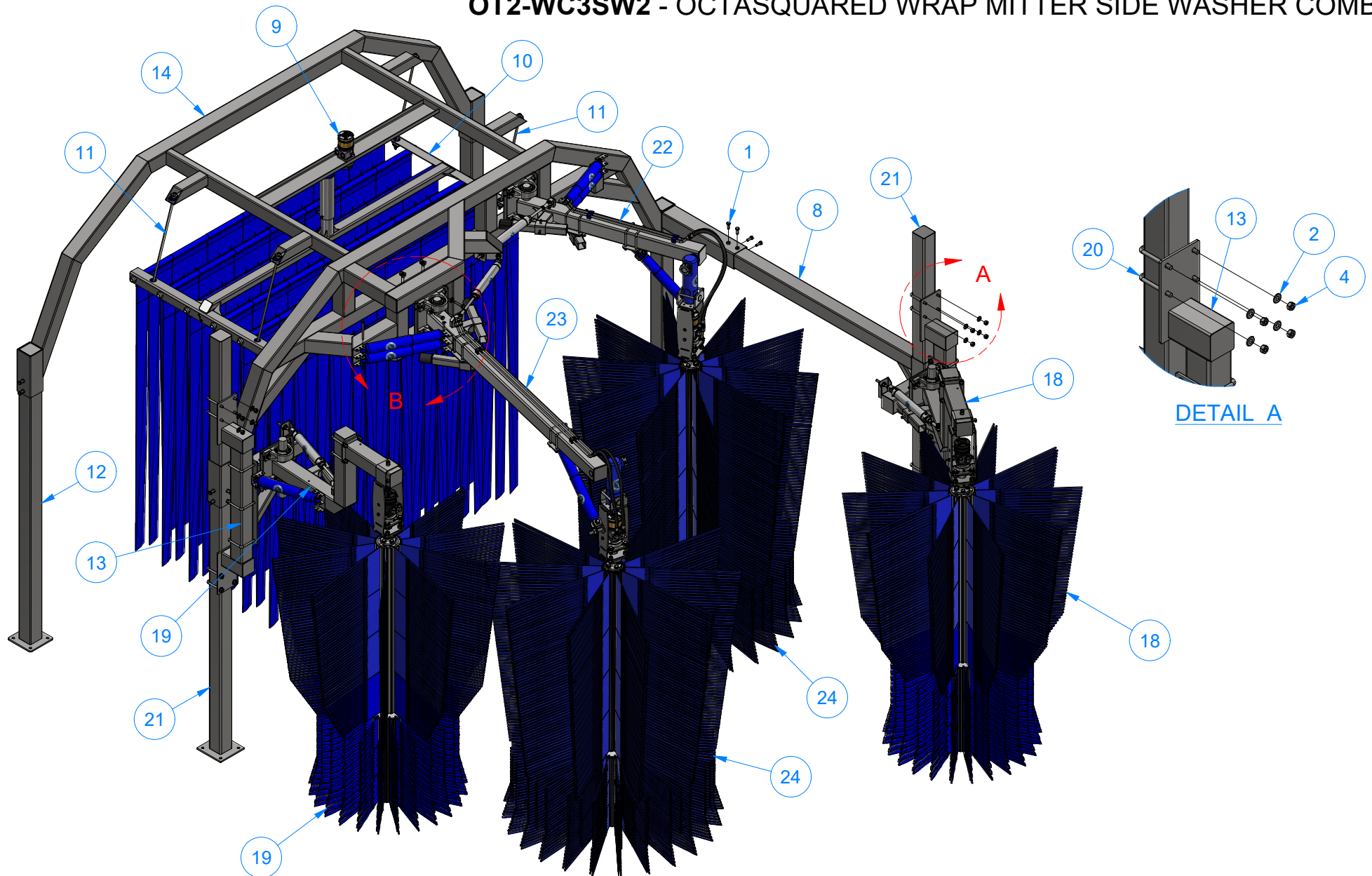

AVW EQUIPMENT CO., INC.
105 S. 9TH AVENUE
MAYWOOD, IL 60153
Tel: 708-343-7738 Fax: 708-343-9065
WWW.AVWEQUIPMENT.COM

- COMPANY PROPRIETARY NOTE -

THIS DRAWING AND ITS DESIGNS ARE PROPERTY OF AVW EQUIPMENT CO. & IT IS NOT TO BE USED OR REPRODUCED WITHOUT THE PERMISSION FROM AVW CO.

DRAWN BY

Jose

CUSTOMER: AVW EQUIPMENT CO.

CHECKED BY

PROJECT: OT2-WC3SW2_OCTA2 WRAP MITTER SIDE WASHER COMBO

QTY

DESCRIPTION: OCTASQUARED WRAP MITTER SIDE WASHER COMBO

RELEASE DATE

4/28/2021

PART NUMBER: OT2-WC3SW2

REV#

DIMENSION ARE IN INCHES & PROVIDED PRIOR TO SURFACE TREATMENTS, UNLESS NOTED.

SIZE A

EST WEIGHT:

SHEET 4 of 76

PATH:L:\Designs\Product Lines\Wraps & Combos\OT2-WC3SW2_OctaSquared Wrap Mitter Side Washer Combo\OT2-WC3SW2.iam

OT2-WC3SW2 - OCTASQUARED WRAP MITTER SIDE WASHER COMBO

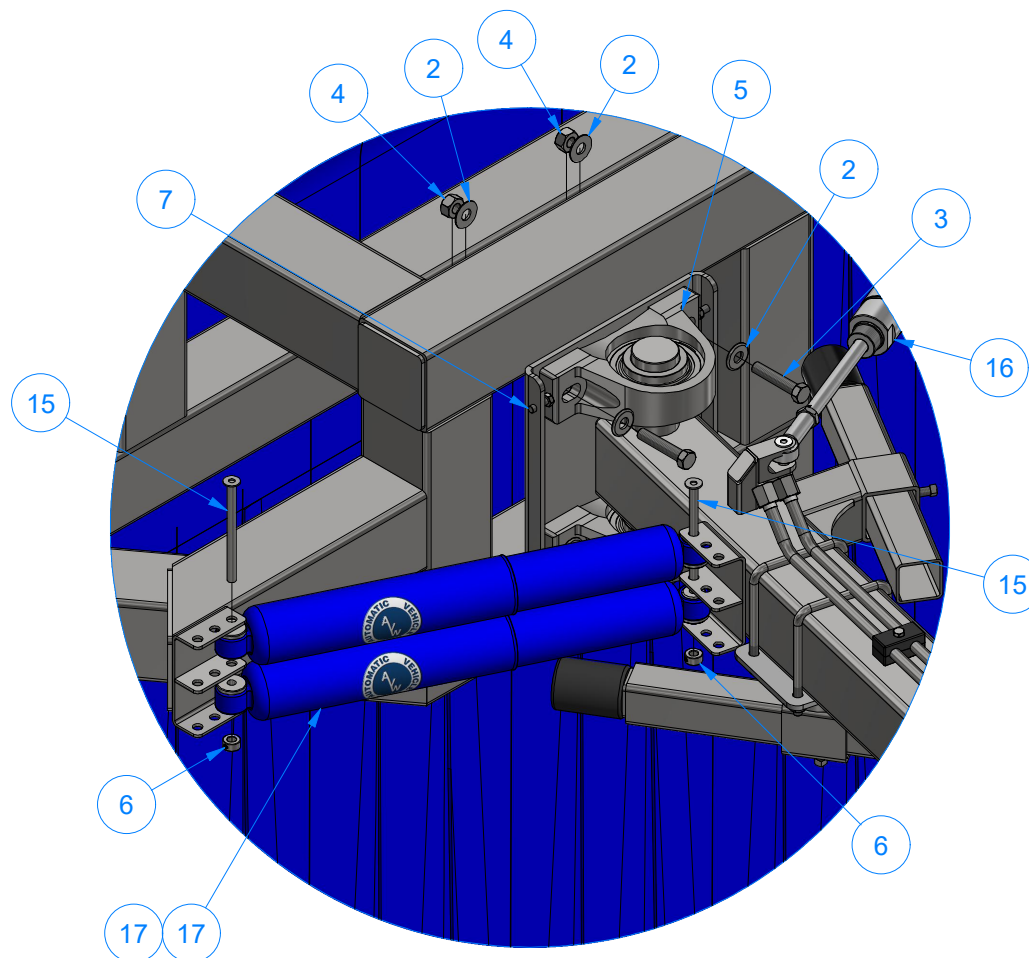

DETAIL B



AVW EQUIPMENT CO., INC.
105 S. 9TH AVENUE
MAYWOOD, IL 60153
Tel: 708-343-7738 Fax: 708-343-9065
WWW.AVWEQUIPMENT.COM

- COMPANY PROPRIETARY NOTE -

THIS DRAWING AND ITS DESIGNS ARE PROPERTY OF AVW EQUIPMENT CO. & IT IS NOT TO BE USED OR REPRODUCED WITHOUT THE PERMISSION FROM AVW CO.

DRAWN BY

Jose

CUSTOMER: AVW EQUIPMENT CO.

CHECKED BY

PROJECT: OT2-WC3SW2_OCTA2 WRAP MITTER SIDE WASHER COMBO

QTY

DESCRIPTION: OCTASQUARED WRAP MITTER SIDE WASHER COMBO

RELEASE DATE

4/28/2021

PART NUMBER: OT2-WC3SW2

REV#

DIMENSION ARE IN INCHES & PROVIDED PRIOR TO SURFACE TREATMENTS, UNLESS NOTED.

SIZE
A

EST WEIGHT:

SHEET 5 of 76

PATH:L:\Designs\Product Lines\Wraps & Combos\OT2-WC3SW2_OctaSquared Wrap Mitter Side Washer Combo\OT2-WC3SW2.iam

OT2-WC3AA - OCTASQUARED WRAP MITTER COMBO FRAME

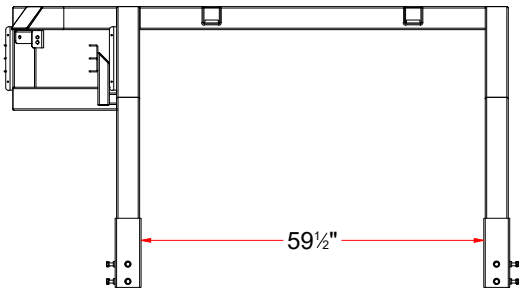
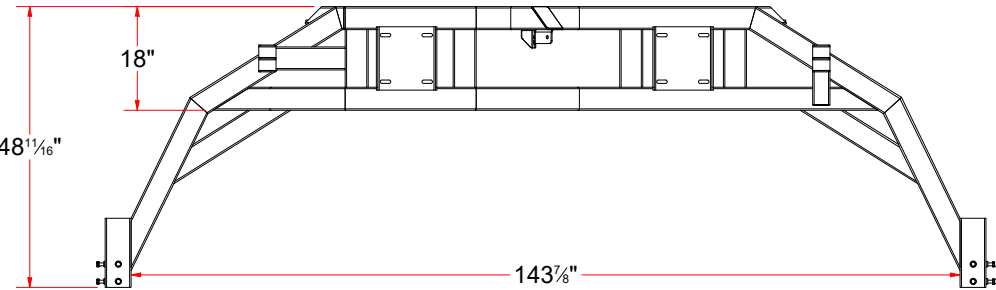
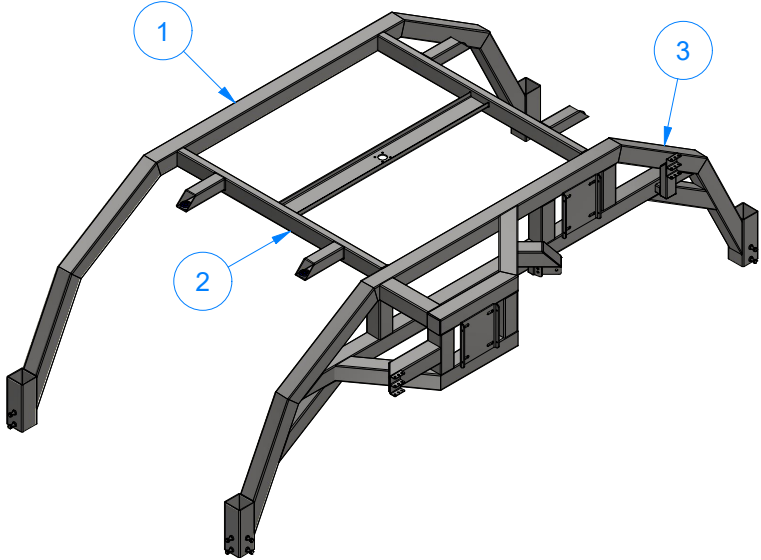
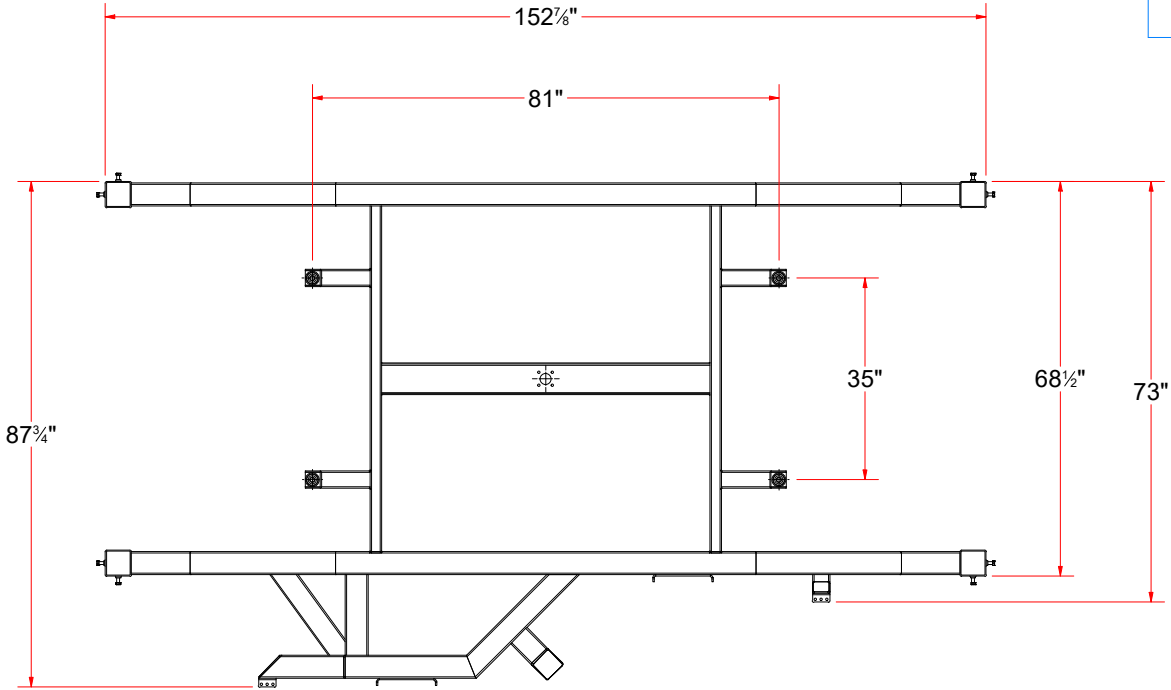

Parts List		
ITEM	QTY	DESCRIPTION
1	1	OCTASQUARED EMPTY ARCH CROSSBAR
2	1	OCTASQUARED MITTER MOUNTING FRAME [H]
3	1	OCTASQUARED WRAP AROUND CROSSBAR



AVW EQUIPMENT CO., INC.
105 S. 9TH AVENUE
MAYWOOD, IL 60153
Tel: 708-343-7738 Fax: 708-343-9065
WWW.AVWEQUIPMENT.COM

- COMPANY PROPRIETARY NOTE -
THIS DRAWING AND ITS DESIGNS ARE PROPERTY OF AVW EQUIPMENT CO. &
IT IS NOT TO BE USED OR REPRODUCED WITHOUT THE PERMISSION FROM AVW CO.

DRAWN BY	Jose	CUSTOMER: AVW EQUIPMENT CO.	
CHECKED BY		PROJECT: OT2-WC3SW2_OCTA2 WRAP MITTER SIDE WASHER COMBO	
QTY		DESCRIPTION: OCTASQUARED WRAP MITTER COMBO FRAME	
RELEASE DATE	4/28/2021	PART NUMBER: OT2-WC3AA	REV#
DIMENSION ARE IN INCHES & PROVIDED PRIOR TO SURFACE TREATMENTS, UNLESS NOTED.		SIZE A	EST WEIGHT:
			SHEET 6 of 76

PATH:L:\Libraries\Productivity\Frames\OctaSquared Frames\OT2-WC3AA_OctaSquared Wrap Mitter Combo Frame\OT2-WC3AA.iam

OT2-WA1C - OCTASQUARED WRAP AROUND CROSSBAR

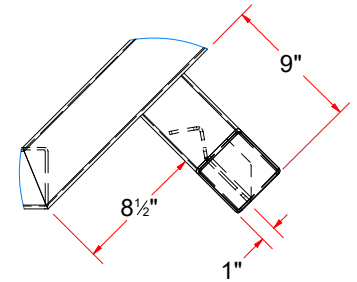
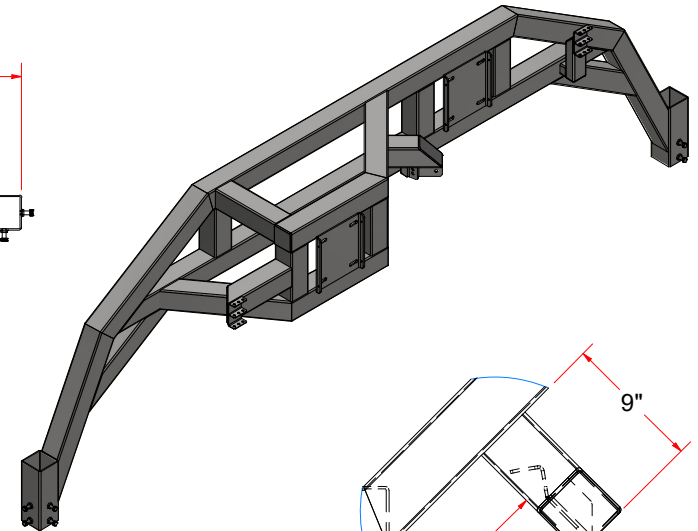
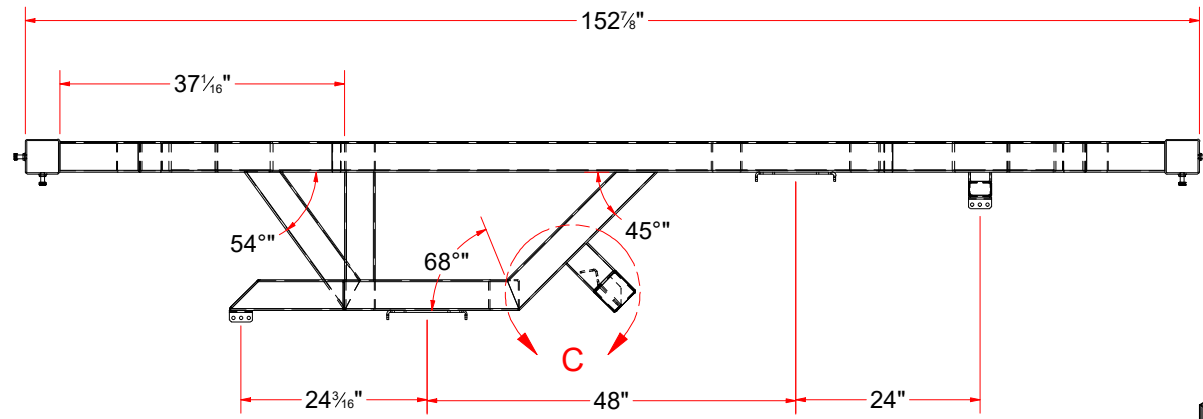

DETAIL C

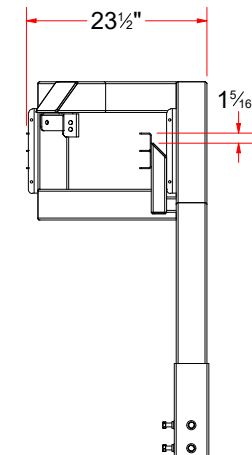
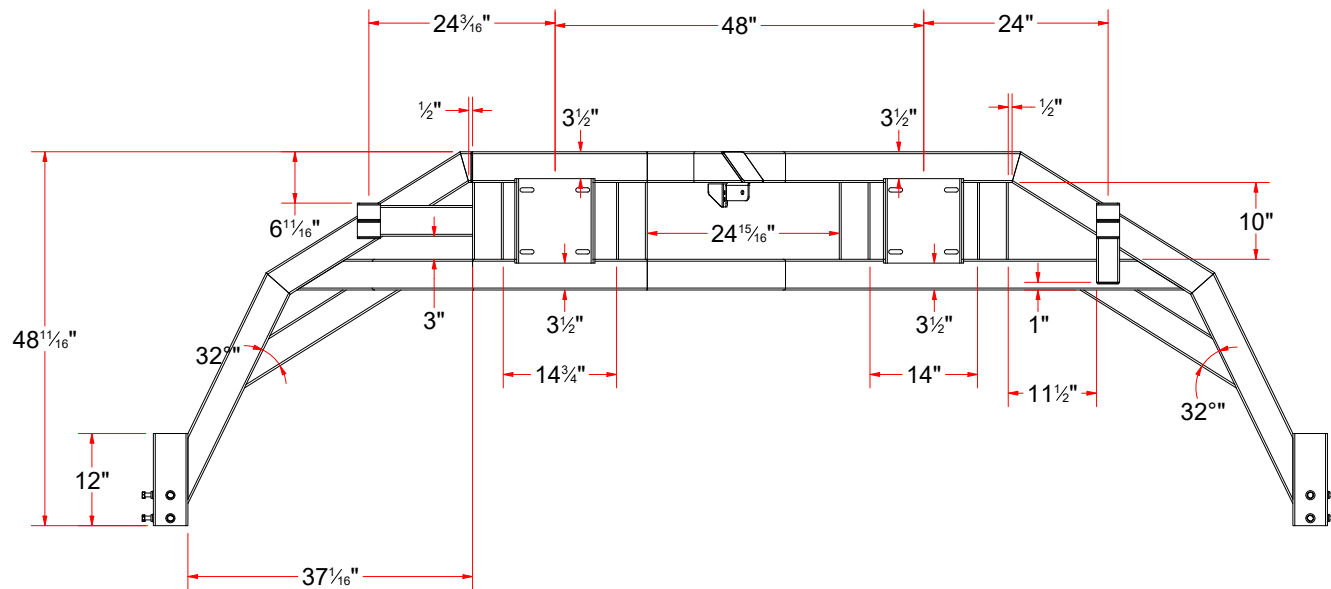

AVW EQUIPMENT CO., INC.
105 S. 9TH AVENUE
MAYWOOD, IL 60153
Tel: 708-343-7738 Fax: 708-343-9065
WWW.AVWEQUIPMENT.COM

- COMPANY PROPRIETARY NOTE -

THIS DRAWING AND ITS DESIGNS ARE PROPERTY OF AVW EQUIPMENT CO. & IT IS NOT TO BE USED OR REPRODUCED WITHOUT THE PERMISSION FROM AVW CO.

DRAWN BY

Jose

CUSTOMER: AVW EQUIPMENT CO.

CHECKED BY

PROJECT: OT2-WC3SW2_OCTA2 WRAP MITTER SIDE WASHER COMBO

QTY

DESCRIPTION: OCTASQUARED WRAP AROUND CROSSBAR

RELEASE DATE

4/28/2021

PART NUMBER: OT2-WA1C

REV#

DIMENSION ARE IN INCHES & PROVIDED PRIOR TO SURFACE TREATMENTS, UNLESS NOTED.

SIZE A

EST WEIGHT:

SHEET 7 of 76

PATH:L:\Libraries\Productivity\Frames\OctaSquared Frames\OT2-WA1C_Wrap Around Crossbar\OT2-WA1C.iam

OT2-WA1C - OCTASQUARED WRAP AROUND CROSSBAR

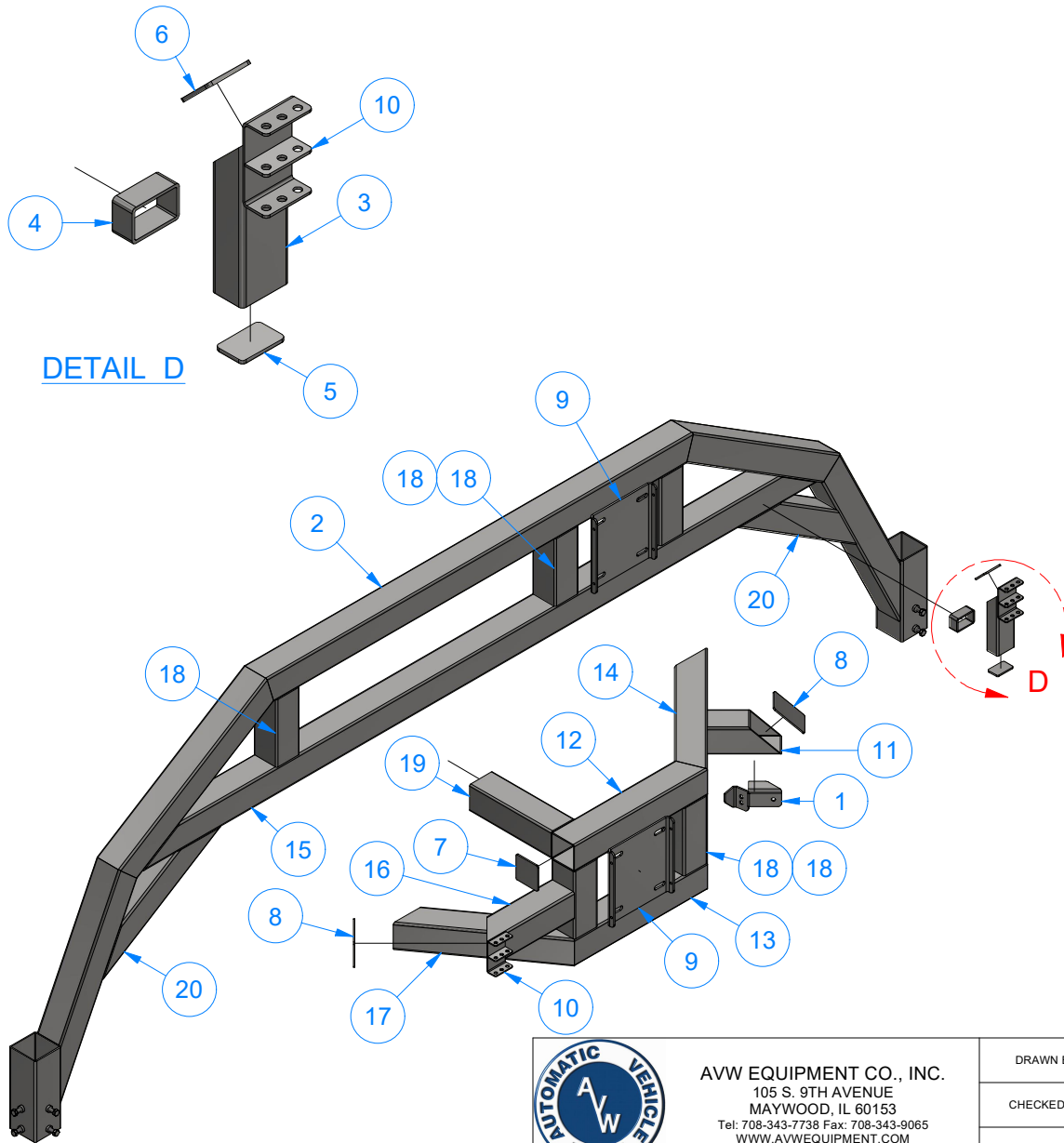

DETAIL D

Parts List

ITEM	QTY	DESCRIPTION
1	1	Air Cylinder Mounting Bracket [Ver 2020]
2	1	OCTASQUARED EMPTY ARCH CROSSBAR
3	1	Rct. Tube [7 Gage] 2" x 3" x 9" LG.
4	1	Rct.Tubing [7 Ga.] 2" x 3" x 1 1/4" LG
5	1	Sheet Metal #3/16" x 1 3/4" x 2 3/4"
6	1	Sheet Metal #3/16" x 2 1/2" x 2 3/4"
7	1	Plate #3/16" x 3 3/4" x 3 3/4" LG.
8	2	SHEET METAL [#3/16] 5 1/4" x 3 3/4" LG
9	2	Sheet Metal [3 Ga.] 11" x 12"
10	2	SHOCK ABSORBER BRACKET
11	1	Sq. Tube [7 Gage] 4" x 9" LG.
12	1	Sq. Tube 4" x #3/16" Wall x 22 3/4" LG.
13	1	Sq. Tube 4" x 22 3/4" LG.
14	2	Sq. Tube 4" x 25 7/16" LG.
15	1	Sq. Tube 4" x 115 1/2" LG.
16	1	Sq. Tube 4" x 3/16" Wall x 15" LG.
17	1	Sq. Tube 4" x Wall x 22 1/4" LG.
18	5	Sq.Tubing [7 Ga.] 4" x 10" LG
19	1	Sq.Tubing [7 Ga.] 4" x 14" LG
20	2	Sq.Tubing [7 Ga.] 4" x 24" LG.



AVW EQUIPMENT CO., INC.
105 S. 9TH AVENUE
MAYWOOD, IL 60153
Tel: 708-343-7738 Fax: 708-343-9065
WWW.AVWEQUIPMENT.COM

- COMPANY PROPRIETARY NOTE -

THIS DRAWING AND ITS DESIGNS ARE PROPERTY OF AVW EQUIPMENT CO. & IT IS NOT TO BE USED OR REPRODUCED WITHOUT THE PERMISSION FROM AVW CO.

DRAWN BY

Jose

CUSTOMER: AVW EQUIPMENT CO.

CHECKED BY

PROJECT: OT2-WC3SW2_OCTA2 WRAP MITTER SIDE WASHER COMBO

QTY

DESCRIPTION: OCTASQUARED WRAP AROUND CROSSBAR

RELEASE DATE

4/28/2021

PART NUMBER: OT2-WA1C

REV#

DIMENSION ARE IN INCHES & PROVIDED PRIOR TO SURFACE TREATMENTS, UNLESS NOTED.

SIZE
A

EST WEIGHT:

SHEET 8 of 76

WRAP AROUND CROSSBAR - Parts

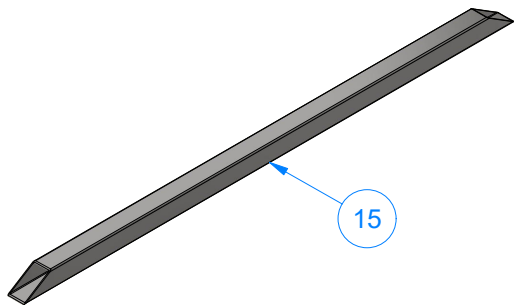

15

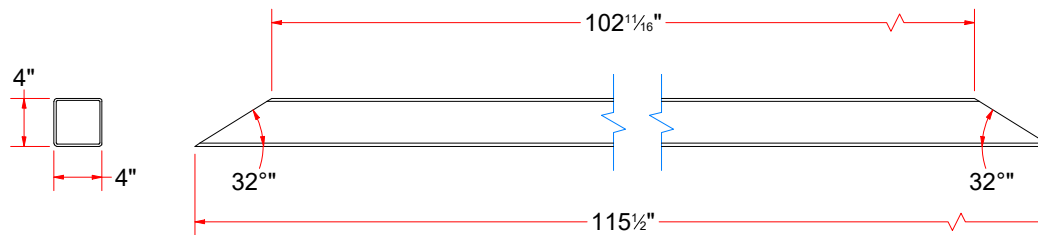

Sq. Tube 4" x 115 1/2" LG.

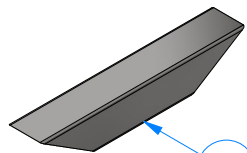

20

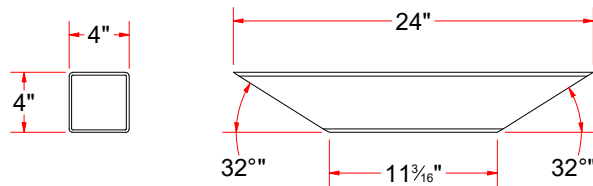

Sq. Tubing [7 Ga.] 4" x 24" LG.

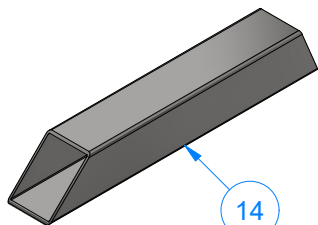

14

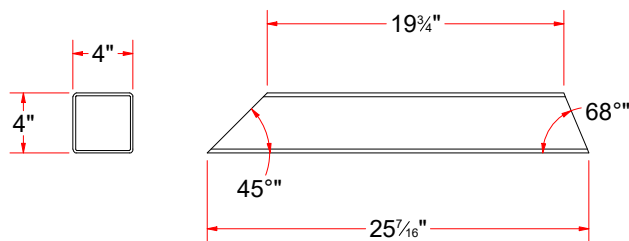

Sq. Tube 4" x 25 7/16" LG.

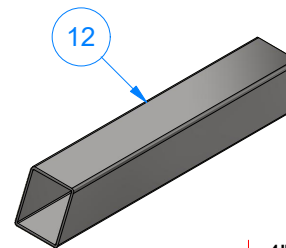

12

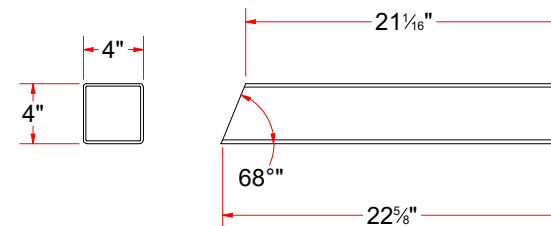

Sq. Tube 4" x #3/16" Wall x 22 3/4" LG.



AVW EQUIPMENT CO., INC.
105 S. 9TH AVENUE
MAYWOOD, IL 60153
Tel: 708-343-7738 Fax: 708-343-9065
WWW.AVWEQUIPMENT.COM

- COMPANY PROPRIETARY NOTE -

THIS DRAWING AND ITS DESIGNS ARE PROPERTY OF AVW EQUIPMENT CO. & IT IS NOT TO BE USED OR REPRODUCED WITHOUT THE PERMISSION FROM AVW CO.

DRAWN BY

Jose

CUSTOMER: AVW EQUIPMENT CO.

CHECKED BY

PROJECT: OT2-WC3SW2_OCTA2 WRAP MITTER SIDE WASHER COMBO

QTY

DESCRIPTION: Sq. Tube 4" x 115 1/2" LG.

RELEASE DATE

4/28/2021

PART NUMBER: OT2-2WAMC2AA

REV#

DIMENSION ARE IN INCHES & PROVIDED PRIOR TO SURFACE TREATMENTS, UNLESS NOTED.

SIZE A

EST WEIGHT:

SHEET 9 of 76

WRAP AROUND CROSSBAR - Parts

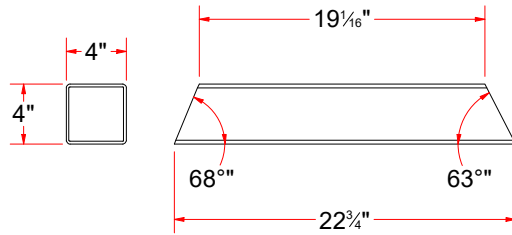
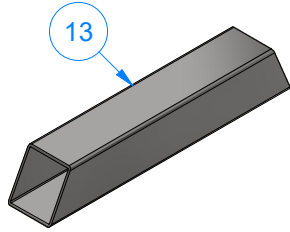

Sq. Tube 4" x 22 3/4" LG.

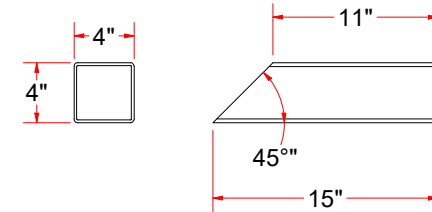
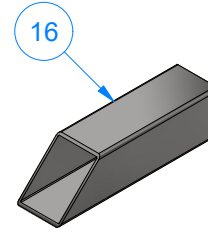

Sq. Tube 4" x 3/16" Wall x 15" LG.

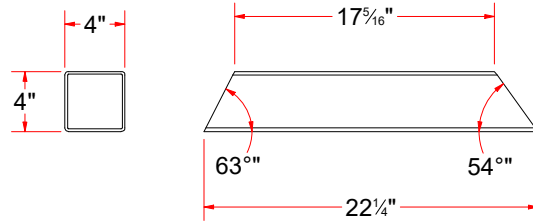
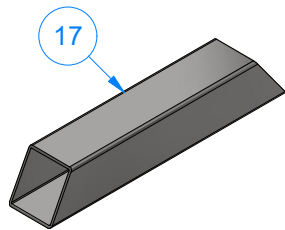

Sq. Tube 4" x Wall x 22 1/4" LG.

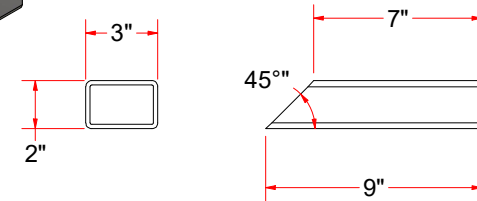
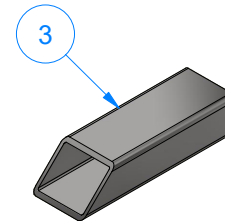

Rct. Tube [7 Gage] 2" x 3" x 9" LG.

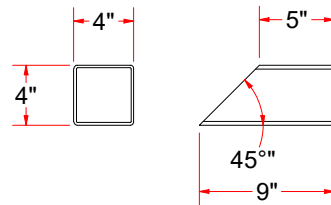
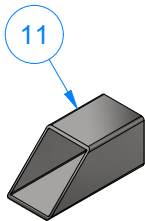

Sq. Tube [7 Gage] 4" x 9" LG.



AVW EQUIPMENT CO., INC.
105 S. 9TH AVENUE
MAYWOOD, IL 60153
Tel: 708-343-7738 Fax: 708-343-9065
WWW.AVWEQUIPMENT.COM

- COMPANY PROPRIETARY NOTE -

THIS DRAWING AND ITS DESIGNS ARE PROPERTY OF AVW EQUIPMENT CO. & IT IS NOT TO BE USED OR REPRODUCED WITHOUT THE PERMISSION FROM AVW CO.

DRAWN BY

Jose

CUSTOMER: AVW EQUIPMENT CO.

CHECKED BY

PROJECT: OT2-WC3SW2_OCTA2 WRAP MITTER SIDE WASHER COMBO

QTY

DESCRIPTION: Sq. Tube 4" x 22 3/4" LG.

RELEASE DATE

4/28/2021

PART NUMBER: OT2-2WAMC2AD

REV#

DIMENSION ARE IN INCHES & PROVIDED PRIOR TO SURFACE TREATMENTS, UNLESS NOTED.

SIZE
A

EST WEIGHT:

SHEET 10 of 76

PATH: L:\Libraries\Productivity\Frames\OctaSquared Frames\OT2-WA1C_Wrap Around Crossbar\Parts\OT2-WA1CD.ipt

WRAP AROUND CROSSBAR - Parts

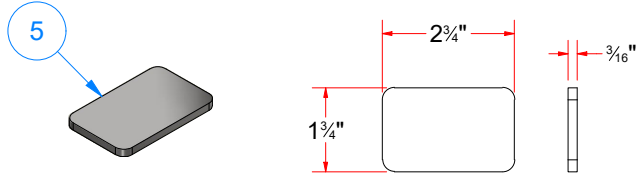

Sheet Metal #3/16" x 1 3/4" x 2 3/4"

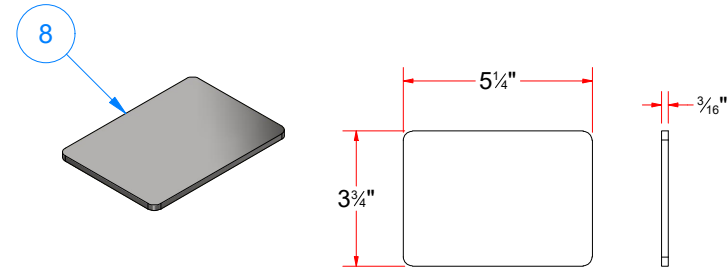

SHEET METAL [#3/16] 5 1/4" x 3 3/4" LG

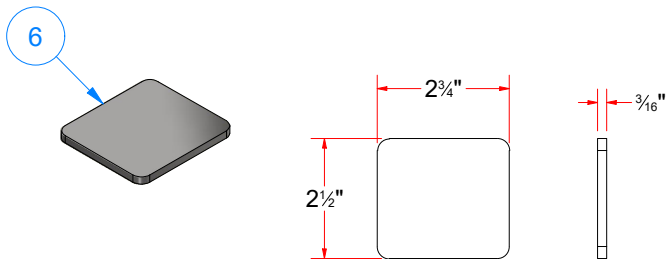

Sheet Metal #3/16" x 2 1/2" x 2 3/4"

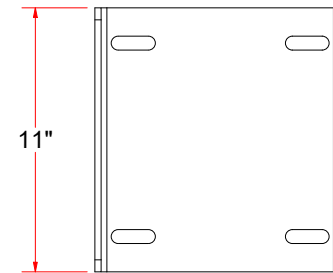
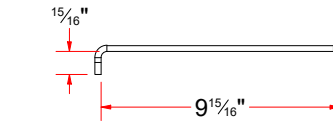
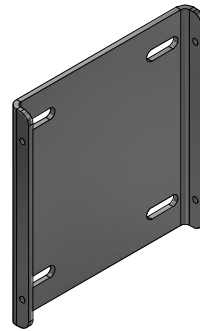

FORMED

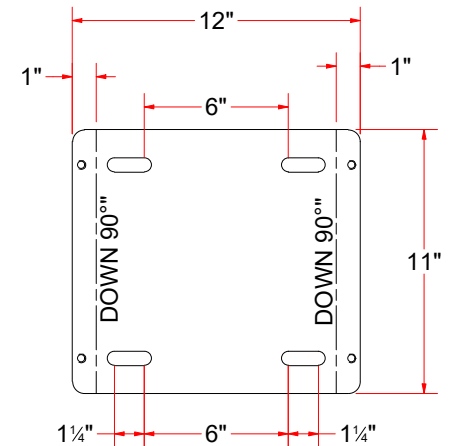

FLAT PATTERN

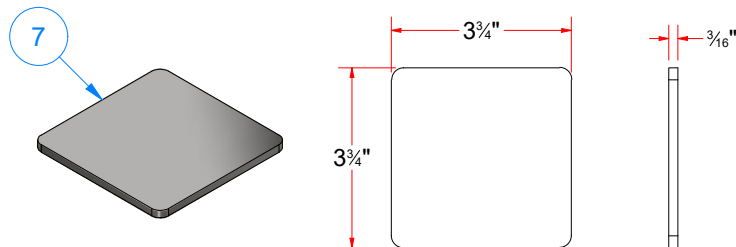

Plate #3/16" x 3 3/4" x 3 3/4" LG.



AVW EQUIPMENT CO., INC.
105 S. 9TH AVENUE
MAYWOOD, IL 60153
Tel: 708-343-7738 Fax: 708-343-9065
WWW.AVWEQUIPMENT.COM

- COMPANY PROPRIETARY NOTE -

THIS DRAWING AND ITS DESIGNS ARE PROPERTY OF AVW EQUIPMENT CO. & IT IS NOT TO BE USED OR REPRODUCED WITHOUT THE PERMISSION FROM AVW CO.

DRAWN BY

Jose

CUSTOMER: AVW EQUIPMENT CO.

CHECKED BY

PROJECT: OT2-WC3SW2_OCTA2 WRAP MITTER SIDE WASHER COMBO

QTY

DESCRIPTION: Sheet Metal #3/16" x 2 1/2" x 2 3/4"

RELEASE DATE

4/28/2021

PART NUMBER: SHEET METAL [#3_16] 2 1_2 x 2 3_4 LG REV#

DIMENSION ARE IN INCHES & PROVIDED PRIOR TO SURFACE TREATMENTS, UNLESS NOTED.

SIZE A

EST WEIGHT:

SHEET 11 of 76

PATH: L:\Libraries\AVW Components\Plates\3_16 Gauge Plates\SHEET METAL [#3_16] 2 1_2 x 2 3_4 LG.ipt

SAB1 - SHOCK ABSORBER BRACKET

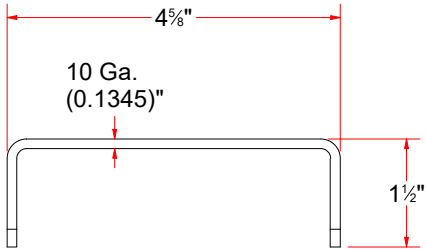
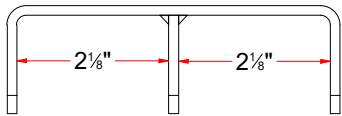
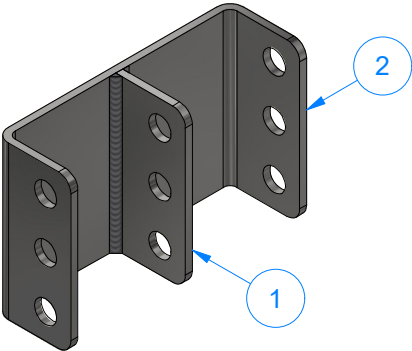

FORMED

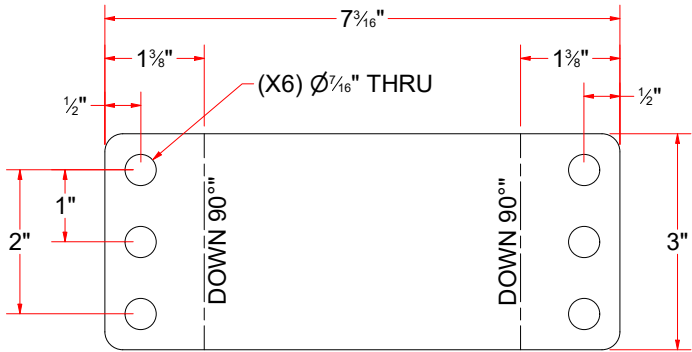
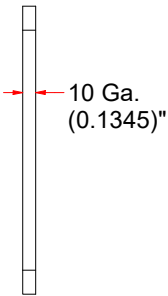
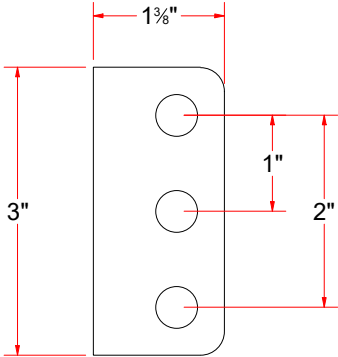
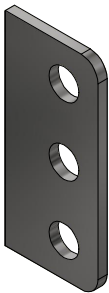

FLAT PATTERN

SS Sheet Metal #10Ga x 1 3/8" x 3" LG.

Parts List		
ITEM	QTY	DESCRIPTION
1	1	SS Sheet Metal #10Ga x 1 3/8" x 3" LG.
2	1	SS Sheet Metal #10Ga x 3" x 7 3/16" LG.



AVW EQUIPMENT CO., INC.
105 S. 9TH AVENUE
MAYWOOD, IL 60153
Tel: 708-343-7738 Fax: 708-343-9065
WWW.AVWEQUIPMENT.COM

- COMPANY PROPRIETARY NOTE -
THIS DRAWING AND ITS DESIGNS ARE PROPERTY OF AVW EQUIPMENT CO. &
IT IS NOT TO BE USED OR REPRODUCED WITHOUT THE PERMISSION FROM AVW CO.

DRAWN BY	Jose	CUSTOMER: AVW EQUIPMENT CO.	
CHECKED BY		PROJECT: OT2-WC3SW2_OCTA2 WRAP MITTER SIDE WASHER COMBO	
QTY		DESCRIPTION: SHOCK ABSORBER BRACKET	
RELEASE DATE	4/28/2021	PART NUMBER: SAB1	REV#
DIMENSION ARE IN INCHES & PROVIDED PRIOR TO SURFACE TREATMENTS, UNLESS NOTED.		SIZE A	EST WEIGHT:
			SHEET 12 of 76

OT2-AA0B - OCTASQUARED EMPTY ARCH CROSSBAR

Parts List		
ITEM	QTY	DESCRIPTION
1	8	1/2" - 13 x 1.25" UNC Hex Screw
2	2	SLEEVE 4 1/2" SQ. x 12" LG.
3	2	Sq.Tubing [7 Ga.] 4" x 29 3/4" LG.
4	2	Sq.Tubing [7 Ga.] 4" x 31 1/2" LG.
5	1	Sq.Tubing [7 Ga.] 4" x 73" LG.

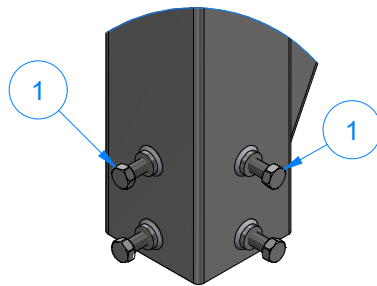
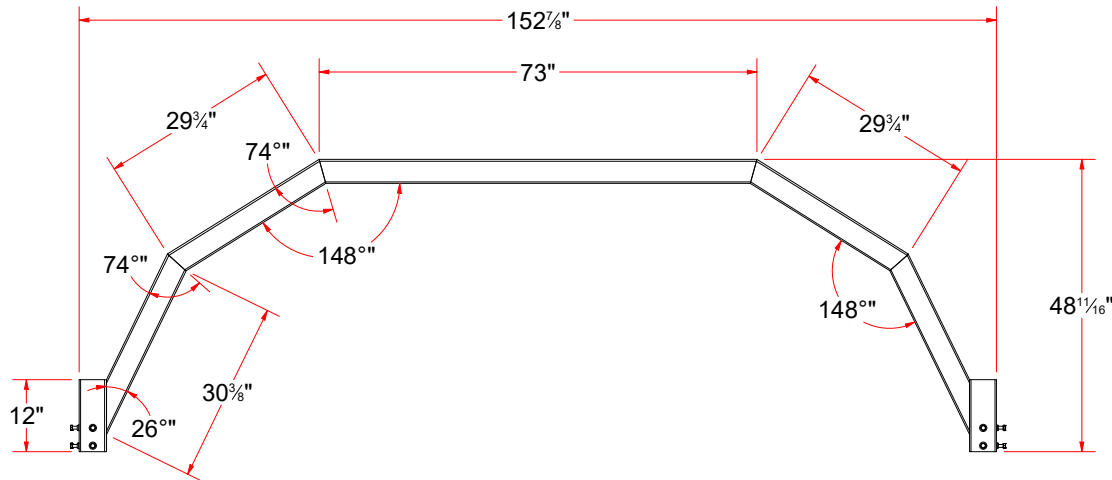

DETAIL E

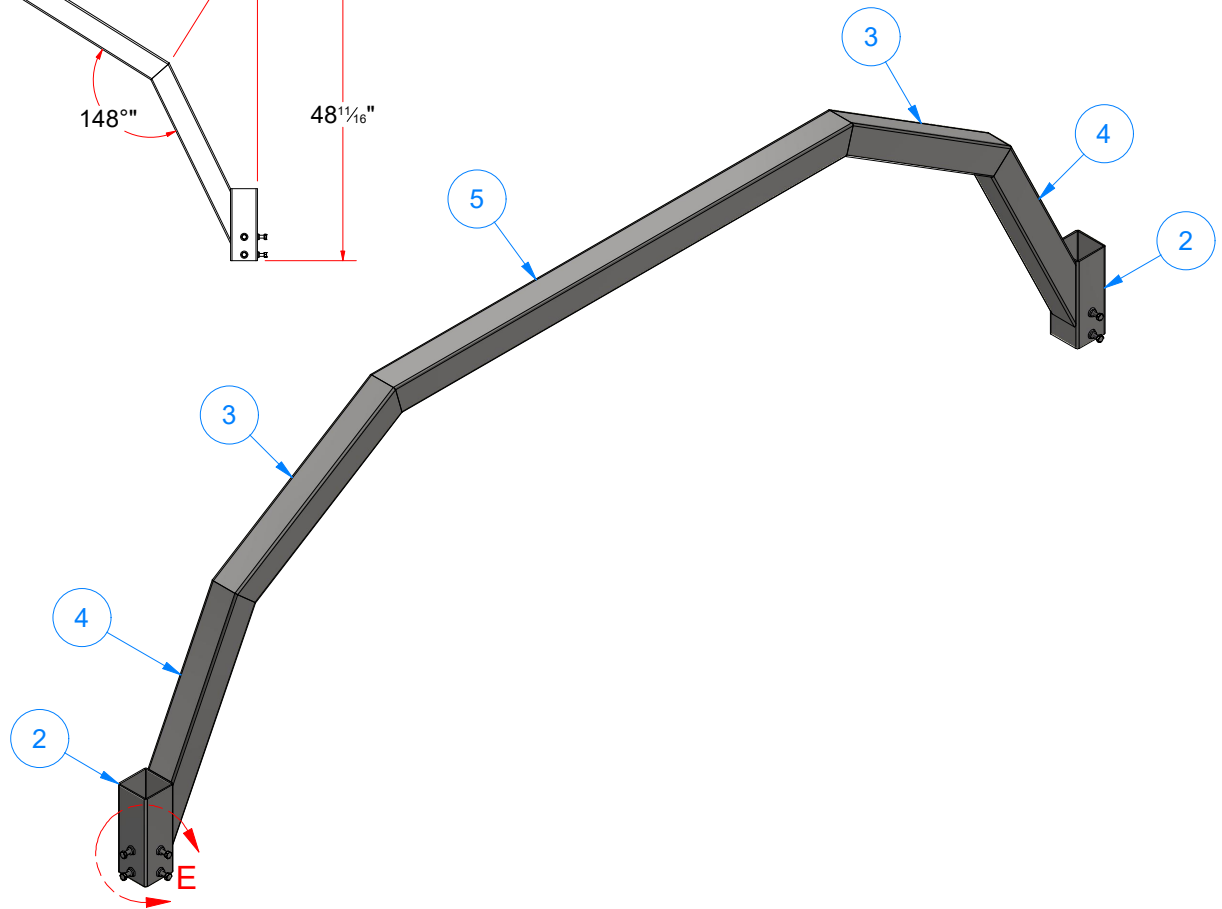

AVW EQUIPMENT CO., INC.
105 S. 9TH AVENUE
MAYWOOD, IL 60153
Tel: 708-343-7738 Fax: 708-343-9065
WWW.AVWEQUIPMENT.COM

DRAWN BY	Jose	CUSTOMER: AVW EQUIPMENT CO.		
CHECKED BY		PROJECT: OT2-WC3SW2_OCTA2 WRAP MITTER SIDE WASHER COMBO		
QTY		DESCRIPTION: OCTASQUARED EMPTY ARCH CROSSBAR		
RELEASE DATE	4/28/2021	PART NUMBER: OT2-AA0B		REV#
DIMENSION ARE IN INCHES & PROVIDED PRIOR TO SURFACE TREATMENTS, UNLESS NOTED.		SIZE A	EST WEIGHT:	SHEET 13 of 76

PATH:L:\Libraries\Productivity\Arches\OctaSqured Empty Arch Crossbar OT2-AA0B [Rev2]\OT2-AA0B.iam

OCTASQUARED TOP CROSSBAR - Parts

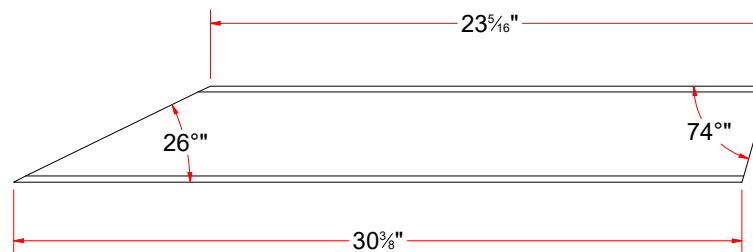
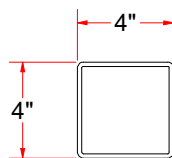
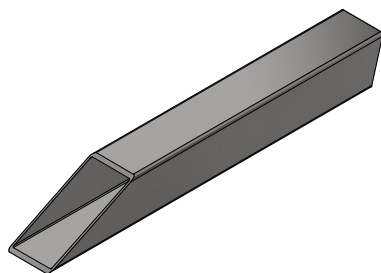

Sq.Tubing [7 Ga.] 4" x 31 1/2" LG.

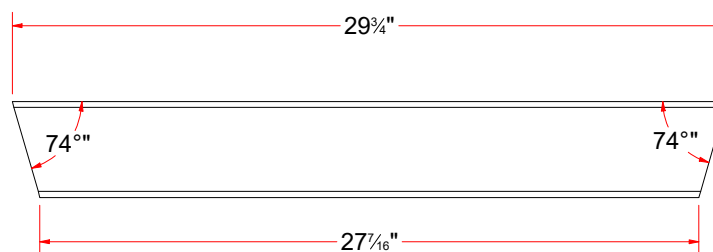
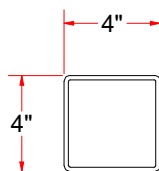
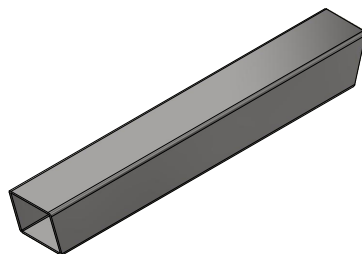

Sq.Tubing [7 Ga.] 4" x 29 3/4" LG.

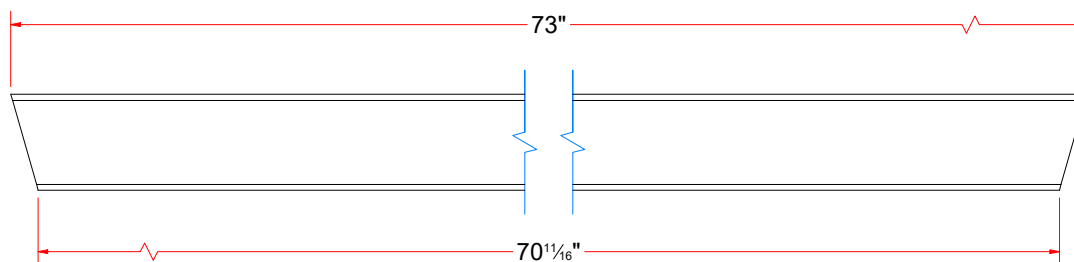
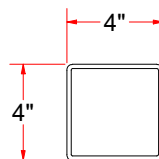
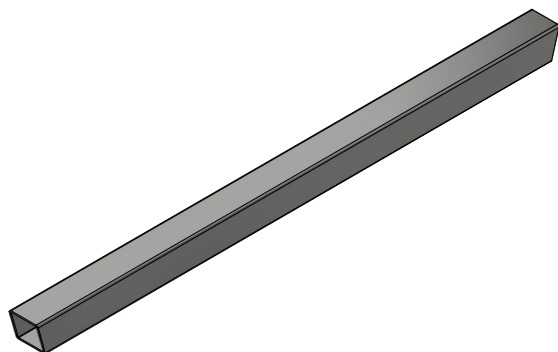

Sq.Tubing [7 Ga.] 4" x 73" LG.



AVW EQUIPMENT CO., INC.
105 S. 9TH AVENUE
MAYWOOD, IL 60153
Tel: 708-343-7738 Fax: 708-343-9065
WWW.AVWEQUIPMENT.COM

- COMPANY PROPRIETARY NOTE -

THIS DRAWING AND ITS DESIGNS ARE PROPERTY OF AVW EQUIPMENT CO. & IT IS NOT TO BE USED OR REPRODUCED WITHOUT THE PERMISSION FROM AVW CO.

DRAWN BY

Jose

CUSTOMER: AVW EQUIPMENT CO.

CHECKED BY

PROJECT: OT2-WC3SW2_OCTA2 WRAP MITTER SIDE WASHER COMBO

QTY

DESCRIPTION: Sq.Tubing [7 Ga.] 4" x 31 1/2" LG.

RELEASE DATE

4/28/2021

PART NUMBER: OT2-AA0BC

REV#

DIMENSION ARE IN INCHES & PROVIDED PRIOR TO SURFACE TREATMENTS, UNLESS NOTED.

SIZE
A

EST WEIGHT:

SHEET 14 of 76

SLEEVE 4 1/2" SQ. x 12" LG.

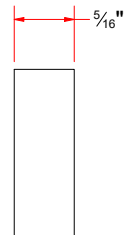
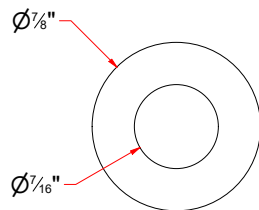
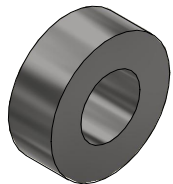
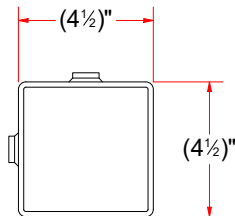
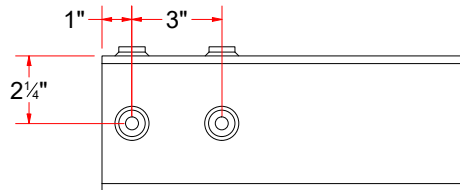
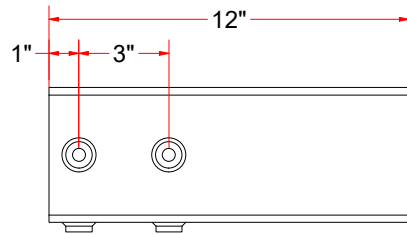

NOTES:

- 1) WELD NUTS AS SHOWN.
- 2) DRILL THRU SLEEVE USING NUTS AS GUIDE.
- 3) TAP 1/2"-13 THRU ALL HOLES

Parts List		
ITEM	QTY	DESCRIPTION
1	1	Sq.Tubing [7 Ga.] 4 1/2" x 12" LG
2	4	Sleeve Nut 1/2" #5/16" x 7/8"OD x 7/16"ID



AVW EQUIPMENT CO., INC.
105 S. 9TH AVENUE
MAYWOOD, IL 60153
Tel: 708-343-7738 Fax: 708-343-9065
WWW.AVWEQUIPMENT.COM

- COMPANY PROPRIETARY NOTE -

THIS DRAWING AND ITS DESIGNS ARE PROPERTY OF AVW EQUIPMENT CO. & IT IS NOT TO BE USED OR REPRODUCED WITHOUT THE PERMISSION FROM AVW CO.

DRAWN BY

Jose

CUSTOMER: AVW EQUIPMENT CO.

CHECKED BY

PROJECT: OT2-WC3SW2_OCTA2 WRAP MITTER SIDE WASHER COMBO

QTY

DESCRIPTION: SLEEVE 4 1/2" SQ. x 12" LG.

RELEASE DATE

4/28/2021

PART NUMBER: Sleeve 4.5 in x 12 in LG

REV#

DIMENSION ARE IN INCHES & PROVIDED PRIOR TO SURFACE TREATMENTS, UNLESS NOTED.

SIZE
A

EST WEIGHT:

SHEET 15 of 76

PATH:L:\Libraries\Productivity\Sleeves\Sq. Tubing [7 Gauge] 4.5 in x 12 in LG_Weldment\Sleeve 4.5 in x 12 in LG.iam

OT2-MC2AA - OCTASQUARED MITTER MOUNTING FRAME [H]

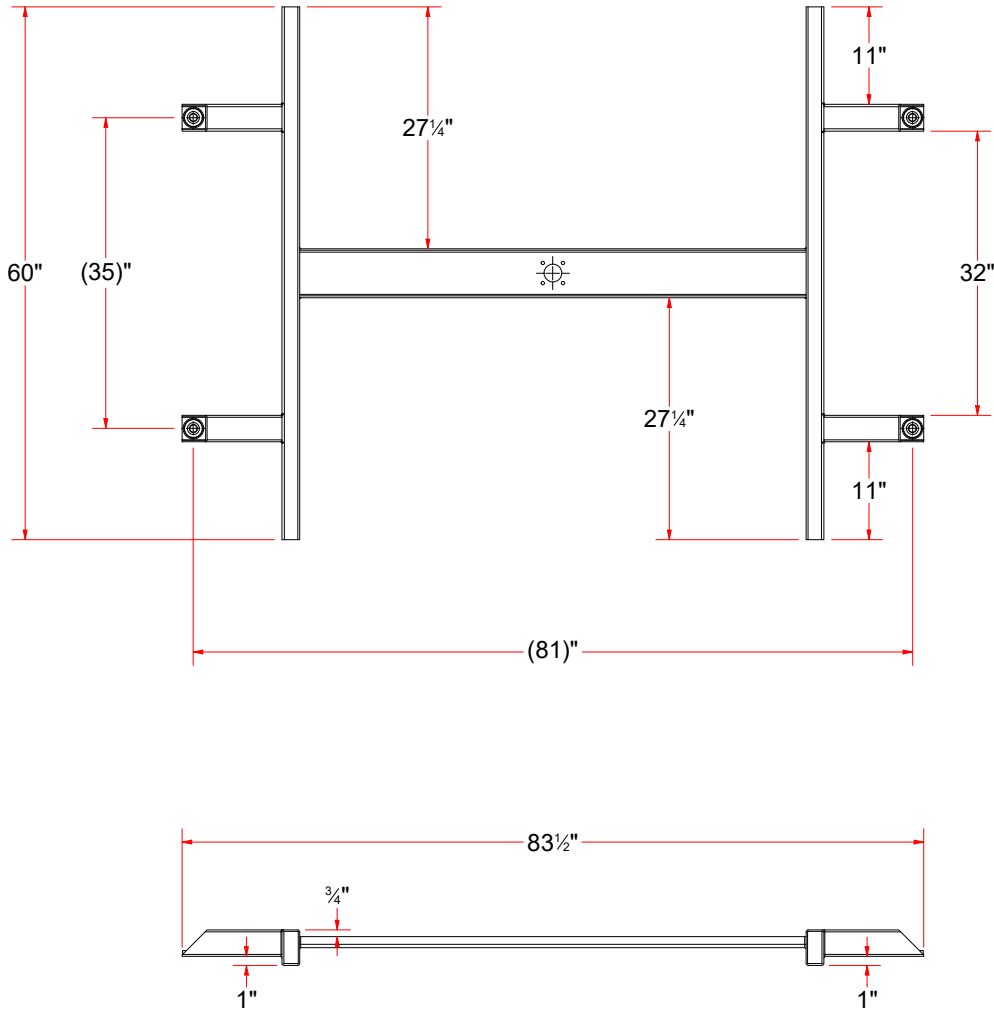

Parts List		
ITEM	QTY	DESCRIPTION
1	2	Rect. Tube [7 Gauge] 2" x 4" x 60" LG.
2	4	2" Pipe Sch 10 x 1/2" Lg
3	1	PLATE #3/16" x 7 3/8" x 57" LG.
4	4	Sq. Tube 3" x 3/16" Wall x 11 1/4" LG.
5	4	UHMW - BASKET SUPPORT DISK

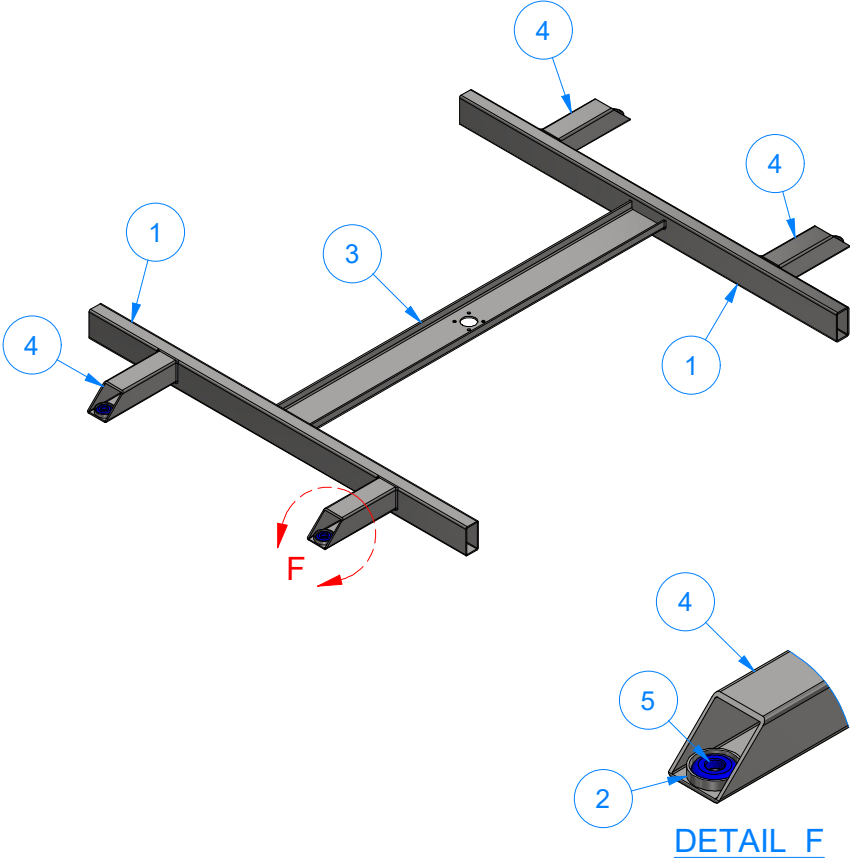

AVW EQUIPMENT CO., INC.
105 S. 9TH AVENUE
MAYWOOD, IL 60153
Tel: 708-343-7738 Fax: 708-343-9065
WWW.AVWEQUIPMENT.COM

- COMPANY PROPRIETARY NOTE -
THIS DRAWING AND ITS DESIGNS ARE PROPERTY OF AVW EQUIPMENT CO. &
IT IS NOT TO BE USED OR REPRODUCED WITHOUT THE PERMISSION FROM AVW CO.

DRAWN BY	Jose	CUSTOMER: AVW EQUIPMENT CO.	
CHECKED BY		PROJECT: OT2-WC3SW2_OCTA2 WRAP MITTER SIDE WASHER COMBO	
QTY		DESCRIPTION: OCTASQUARED MITTER MOUNTING FRAME [H]	
RELEASE DATE	4/28/2021	PART NUMBER: OT2-MC2AA	REV#
DIMENSION ARE IN INCHES & PROVIDED PRIOR TO SURFACE TREATMENTS, UNLESS NOTED.		SIZE A	EST WEIGHT: SHEET 16 of 76

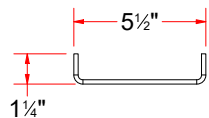
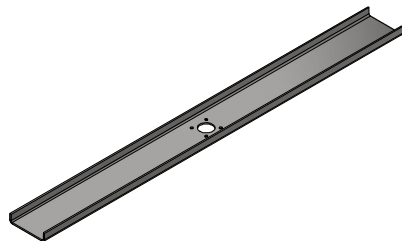

FORMED

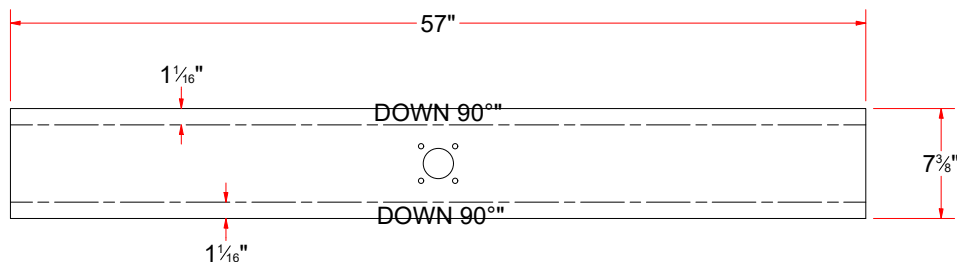

FLAT PATTERN

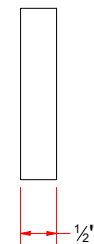
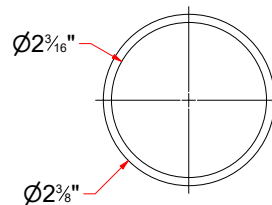
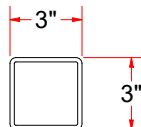
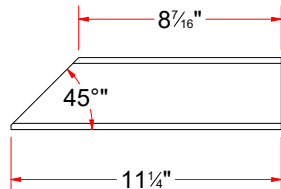
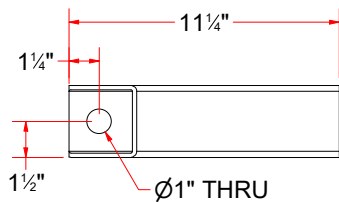
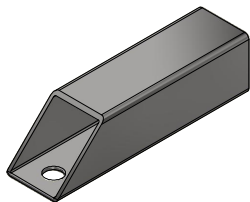

AVW EQUIPMENT CO., INC.
105 S. 9TH AVENUE
MAYWOOD, IL 60153
Tel: 708-343-7738 Fax: 708-343-9065
WWW.AVWEQUIPMENT.COM

- COMPANY PROPRIETARY NOTE -

THIS DRAWING AND ITS DESIGNS ARE PROPERTY OF AVW EQUIPMENT CO. & IT IS NOT TO BE USED OR REPRODUCED WITHOUT THE PERMISSION FROM AVW CO.

DRAWN BY

Jose

CUSTOMER: AVW EQUIPMENT CO.

CHECKED BY

PROJECT: OT2-WC3SW2_OCTA2 WRAP MITTER SIDE WASHER COMBO

QTY

DESCRIPTION: PLATE #3/16" x 7 3/8" x 57" LG.

RELEASE DATE

4/28/2021

PART NUMBER: OT2-DM2AAA

REV#

DIMENSION ARE IN INCHES & PROVIDED PRIOR TO SURFACE TREATMENTS, UNLESS NOTED.

SIZE
A

EST WEIGHT:

SHEET 17 of 76

OT2-AA0A - OCTASQUARED EMPTY ARCH LEG - 84" LG.

Parts List		
ITEM	QTY	DESCRIPTION
1	1	Sq. Tubing [7 Gauge] 4" x 84" LG
2	1	SS PLATE #5/16" x 7 3/4" x 7 3/4"
3	1	SS Sheet Metal #18Ga x 3 7/8"

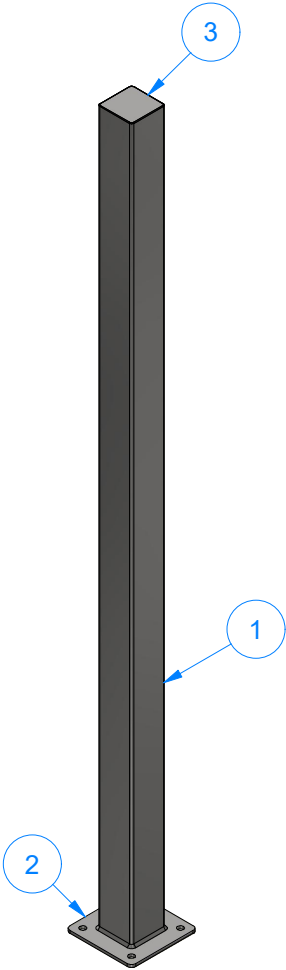
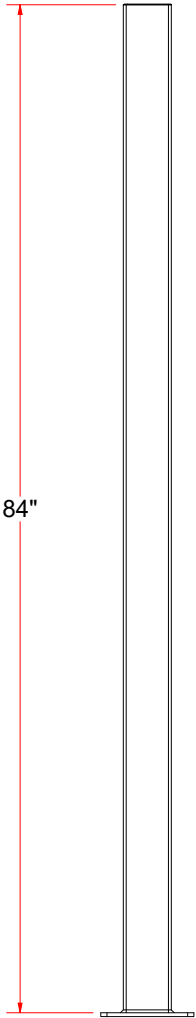
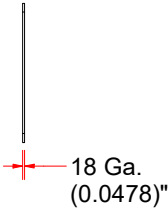
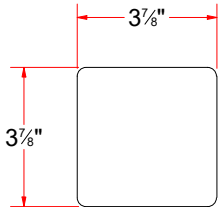
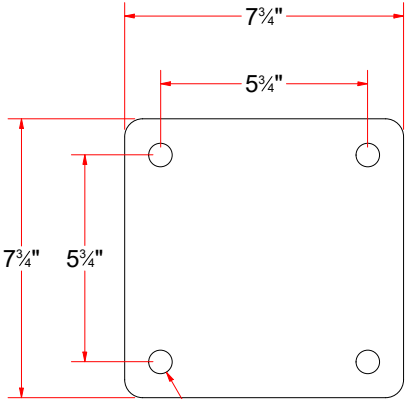
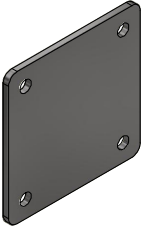

AVW EQUIPMENT CO., INC.
105 S. 9TH AVENUE
MAYWOOD, IL 60153
Tel: 708-343-7738 Fax: 708-343-9065
WWW.AVWEQUIPMENT.COM

- COMPANY PROPRIETARY NOTE -
THIS DRAWING AND ITS DESIGNS ARE PROPERTY OF AVW EQUIPMENT CO. &
IT IS NOT TO BE USED OR REPRODUCED WITHOUT THE PERMISSION FROM AVW CO.

DRAWN BY	Jose	CUSTOMER: AVW EQUIPMENT CO.	
CHECKED BY		PROJECT: OT2-WC3SW2_OCTA2 WRAP MITTER SIDE WASHER COMBO	
QTY		DESCRIPTION: OCTASQUARED EMPTY ARCH LEG - 84" LG.	
RELEASE DATE	4/28/2021	PART NUMBER: OT2-AA0A	REV#
DIMENSION ARE IN INCHES & PROVIDED PRIOR TO SURFACE TREATMENTS, UNLESS NOTED.		SIZE A	EST WEIGHT:
			SHEET 18 of 76

AA0A-120 - STAND. 120" LEG ASSEMBLY

Parts List		
ITEM	QTY	DESCRIPTION
1	1	Base Plate #5_16 x 8 x 8
2	1	Sq. Tube 4" x 4" x 120" LG
3	1	SS Sheet Metal #18Ga x 3 7/8"

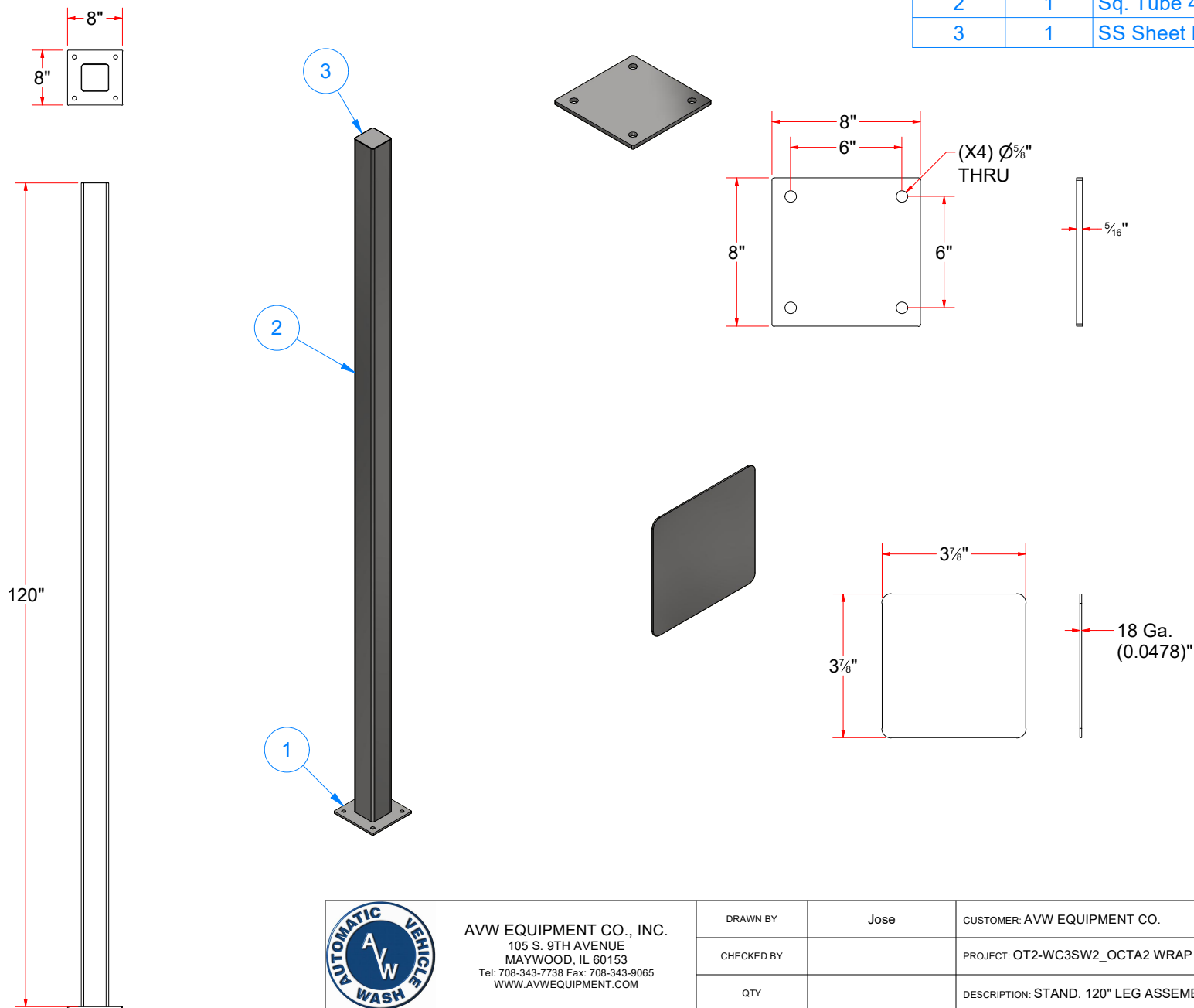

AVW EQUIPMENT CO., INC.
105 S. 9TH AVENUE
MAYWOOD, IL 60153
Tel: 708-343-7738 Fax: 708-343-9065
WWW.AVWEQUIPMENT.COM

- COMPANY PROPRIETARY NOTE -
THIS DRAWING AND ITS DESIGNS ARE PROPERTY OF AVW EQUIPMENT CO. &
IT IS NOT TO BE USED OR REPRODUCED WITHOUT THE PERMISSION FROM AVW CO.

DRAWN BY	Jose	CUSTOMER: AVW EQUIPMENT CO.	
CHECKED BY		PROJECT: OT2-WC3SW2_OCTA2 WRAP MITTER SIDE WASHER COMBO	
QTY		DESCRIPTION: STAND. 120" LEG ASSEMBLY	
RELEASE DATE	4/28/2021	PART NUMBER: AA0A-120	REV#
DIMENSION ARE IN INCHES & PROVIDED PRIOR TO SURFACE TREATMENTS, UNLESS NOTED.		SIZE A	EST WEIGHT:
			SHEET 19 of 76

MC2D - FULL MITTER BASKET ASSEMBLY

Parts List		
ITEM	QTY	DESCRIPTION
1	1	3" Pipe #Sch40 x 12" LG.
2	6	3/4" Pipe Sch40 x 86-1/2" LG.
3	3	3/8" - 16 x 1" UNC HEX SCREW
4	42	CURTAIN CLOTH
5	1	FULL MITTER BASKET FRAME
6	24	PLASTIC HEX NUT 3/4-10
7	4	UHMW - BASKET SUPPORT DISK
8	1	UHMW BUSHING 3" O.D. X 1" I.D.

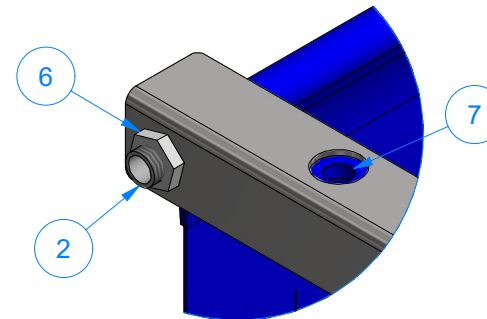
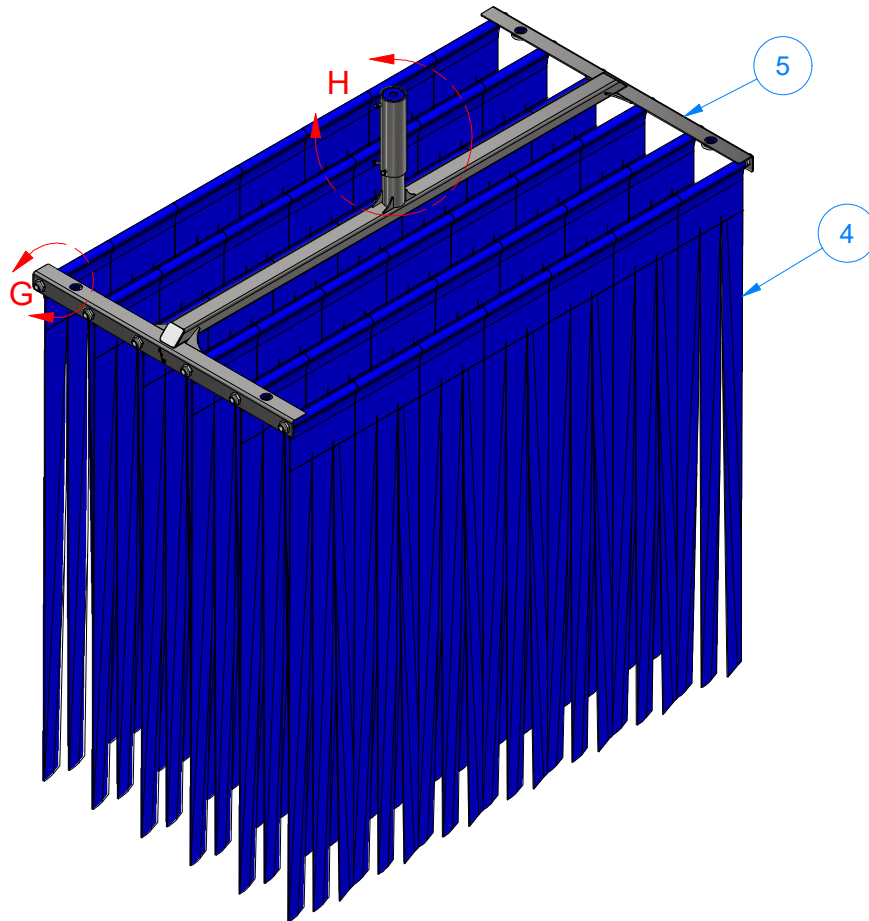

DETAIL G

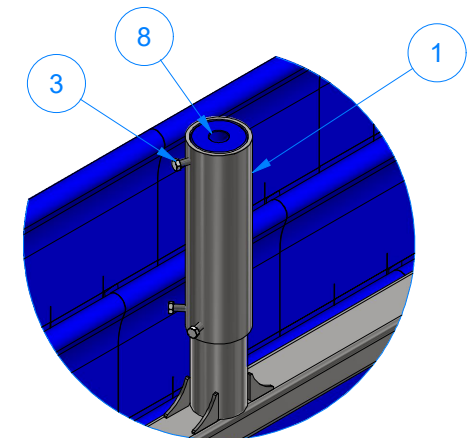

DETAIL H



AVW EQUIPMENT CO., INC.
105 S. 9TH AVENUE
MAYWOOD, IL 60153
Tel: 708-343-7738 Fax: 708-343-9065
WWW.AVWEQUIPMENT.COM

- COMPANY PROPRIETARY NOTE -

THIS DRAWING AND ITS DESIGNS ARE PROPERTY OF AVW EQUIPMENT CO. & IT IS NOT TO BE USED OR REPRODUCED WITHOUT THE PERMISSION FROM AVW CO.

DRAWN BY

Jose

CHECKED BY

QTY

RELEASE DATE

4/28/2021

DIMENSION ARE IN INCHES & PROVIDED PRIOR TO SURFACE TREATMENTS, UNLESS NOTED.

CUSTOMER: AVW EQUIPMENT CO.

PROJECT: OT2-WC3SW2_OCTA2 WRAP MITTER SIDE WASHER COMBO

DESCRIPTION: FULL MITTER BASKET ASSEMBLY

PART NUMBER: MC2D

REV#

SIZE
A

EST WEIGHT:

SHEET 20 of 76

PATH:L:\Libraries\Productivity\Mitter Baskets\Standard Mitter baskets\MC2D - Full Mitter Basket\MC2D.iam

MC2DA - FULL MITTER BASKET FRAME

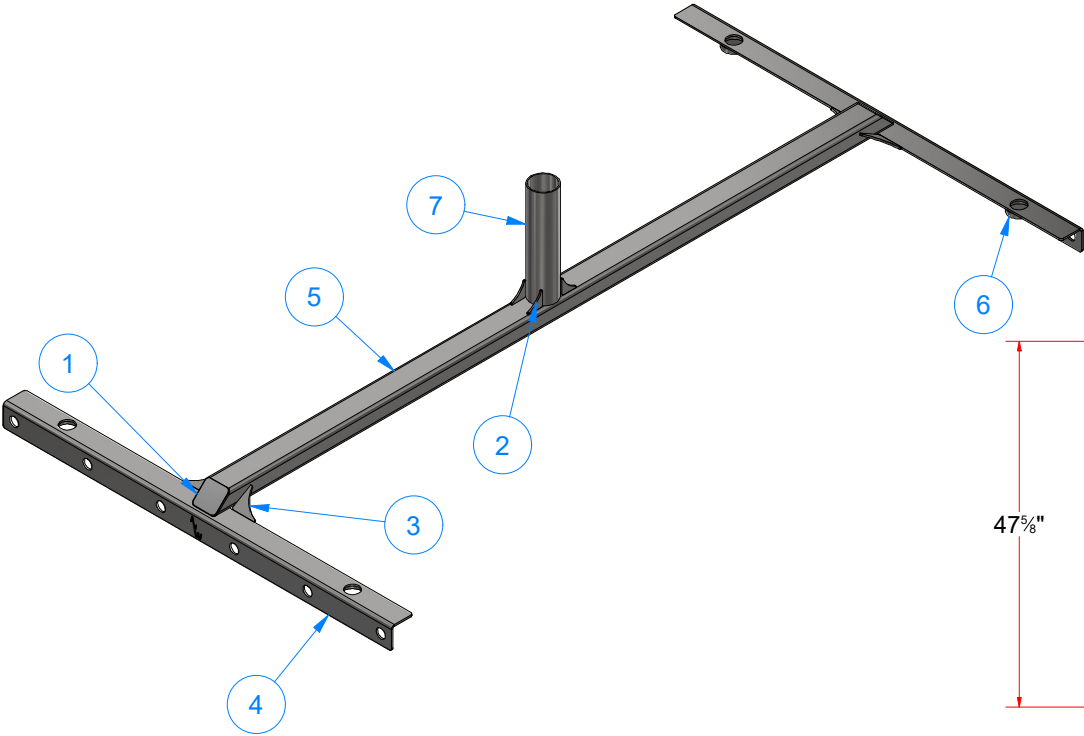

Parts List		
ITEM	QTY	DESCRIPTION
1	2	Cover Plate #12Ga x 2 3_4 x 2 3_4
2	4	Gusset #3/16" x 1 3/4" x 1 3/4"
3	4	Gusset #3/16" x 2-3_4x2-3_4
4	2	Mitter Curtain Rod Support (47-5/8")
5	1	Rect. Tube 2" x 3" x 3/16" Wall x 83 1/2" LG.
6	4	Ring #1/8" x 2 3/8" OD. x 1/2" LG.
7	1	Round Tubing 3" OD X .12" WALL X 12" LG

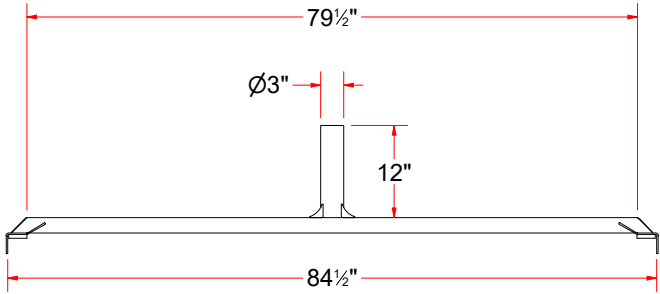
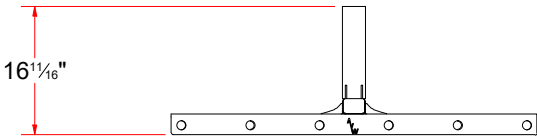
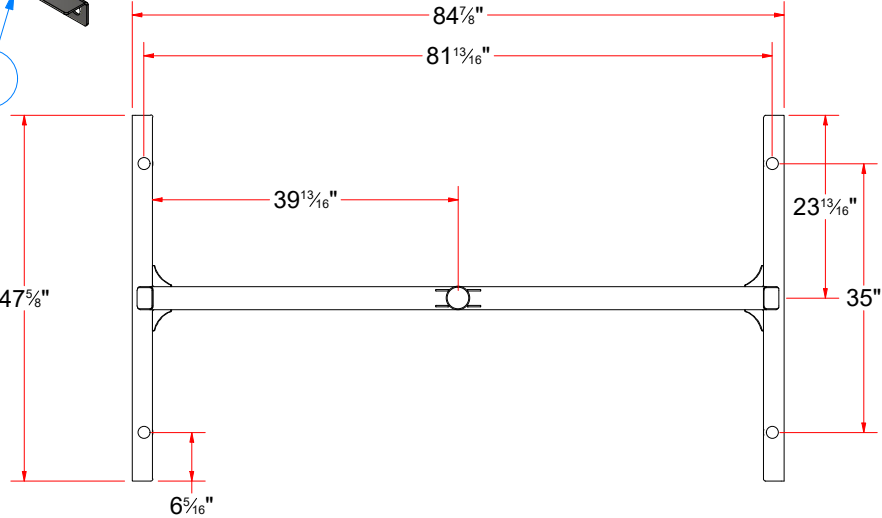

AVW EQUIPMENT CO., INC.
105 S. 9TH AVENUE
MAYWOOD, IL 60153
Tel: 708-343-7738 Fax: 708-343-9065
WWW.AVWEQUIPMENT.COM

- COMPANY PROPRIETARY NOTE -
THIS DRAWING AND ITS DESIGNS ARE PROPERTY OF AVW EQUIPMENT CO. &
IT IS NOT TO BE USED OR REPRODUCED WITHOUT THE PERMISSION FROM AVW CO.

DRAWN BY	Jose	CUSTOMER: AVW EQUIPMENT CO.	
CHECKED BY		PROJECT: OT2-WC3SW2_OCTA2 WRAP MITTER SIDE WASHER COMBO	
QTY		DESCRIPTION: FULL MITTER BASKET FRAME	
RELEASE DATE	4/28/2021	PART NUMBER: MC2DA	REV#
DIMENSION ARE IN INCHES & PROVIDED PRIOR TO SURFACE TREATMENTS, UNLESS NOTED.		SIZE A	EST WEIGHT:
			SHEET 21 of 76

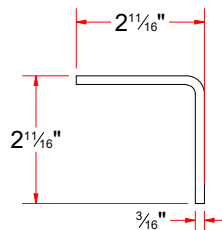
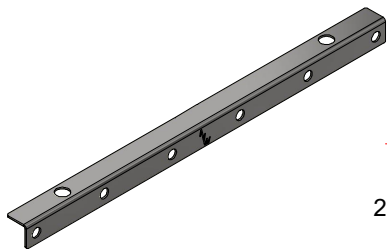
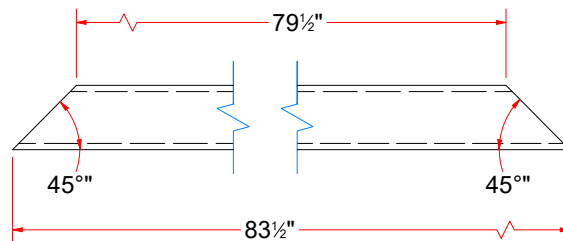
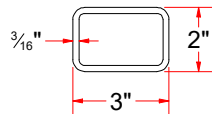
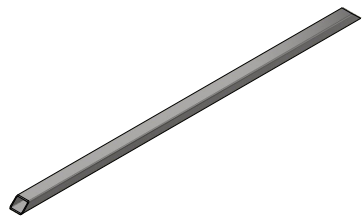

FORMED

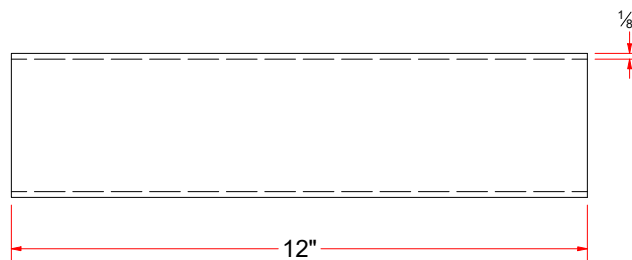
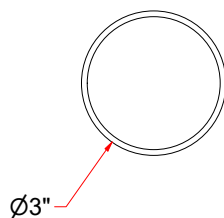
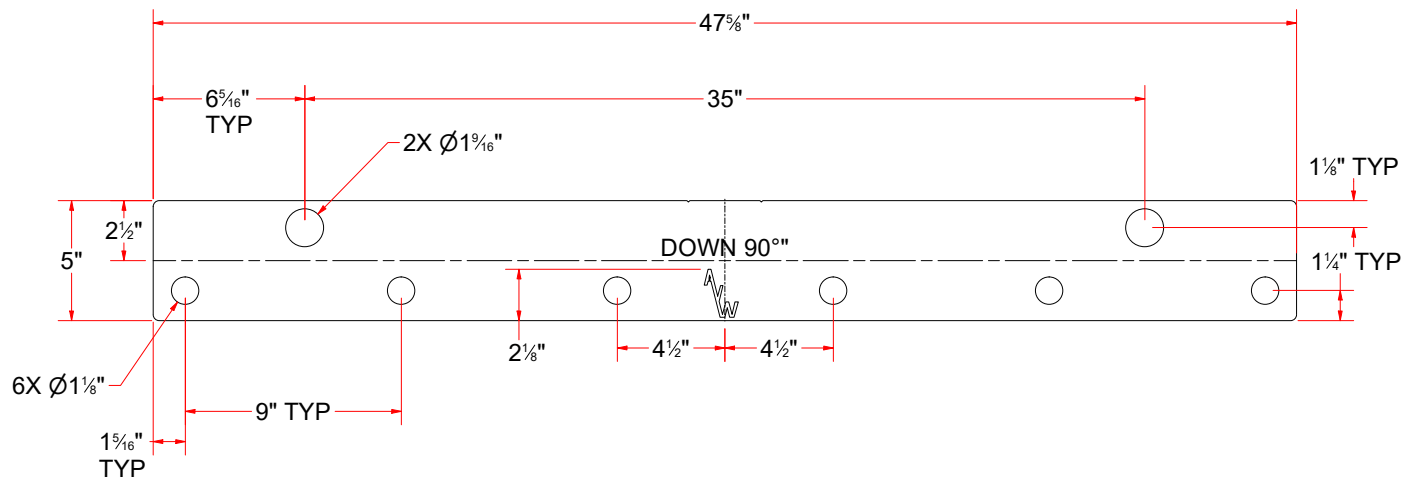

AVW EQUIPMENT CO., INC.
105 S. 9TH AVENUE
MAYWOOD, IL 60153
Tel: 708-343-7738 Fax: 708-343-9065
WWW.AVWEQUIPMENT.COM

- COMPANY PROPRIETARY NOTE -

THIS DRAWING AND ITS DESIGNS ARE PROPERTY OF AVW EQUIPMENT CO. & IT IS NOT TO BE USED OR REPRODUCED WITHOUT THE PERMISSION FROM AVW CO.

DRAWN BY

Jose

CUSTOMER: AVW EQUIPMENT CO.

CHECKED BY

PROJECT: OT2-WC3SW2_OCTA2 WRAP MITTER SIDE WASHER COMBO

QTY

DESCRIPTION: Rect. Tube 2" x 3" x 3/16" Wall x 83 1/2" LG.

RELEASE DATE

4/28/2021

PART NUMBER: MMB002

REV#

DIMENSION ARE IN INCHES & PROVIDED PRIOR TO SURFACE TREATMENTS, UNLESS NOTED.

SIZE
A

EST WEIGHT:

SHEET 22 of 76

PATH:C:\Local Vault\Designs\Product Lines\Side & Top Washers\Mitter Curtains\MM - Mitter\Parts\MMB - Miter Basket\Parts\MMB002.ipt

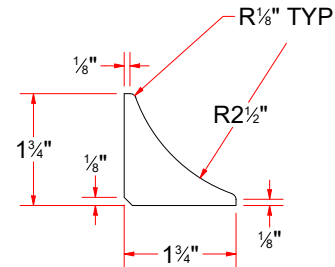
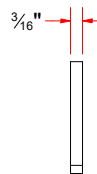
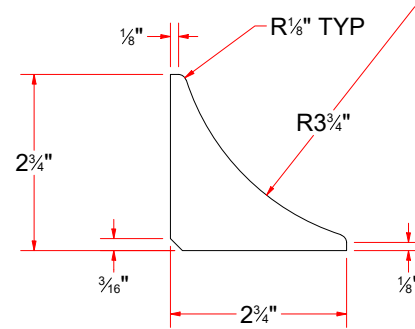
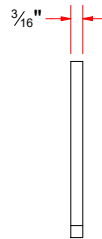
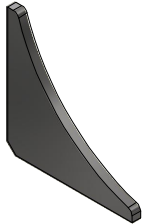
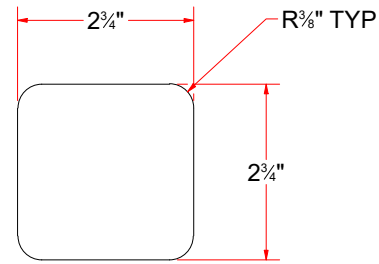
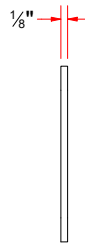
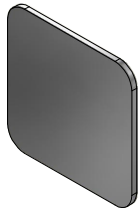

AVW EQUIPMENT CO., INC.
105 S. 9TH AVENUE
MAYWOOD, IL 60153
Tel: 708-343-7738 Fax: 708-343-9065
WWW.AVWEQUIPMENT.COM

- COMPANY PROPRIETARY NOTE -

THIS DRAWING AND ITS DESIGNS ARE PROPERTY OF AVW EQUIPMENT CO. & IT IS NOT TO BE USED OR REPRODUCED WITHOUT THE PERMISSION FROM AVW CO.

DRAWN BY

Jose

CUSTOMER: AVW EQUIPMENT CO.

CHECKED BY

PROJECT: OT2-WC3SW2_OCTA2 WRAP MITTER SIDE WASHER COMBO

QTY

DESCRIPTION: Cover Plate #12Ga x 2 3_4 x 2 3_4

RELEASE DATE

4/28/2021

PART NUMBER: SS Plate 12 Ga. x 2-3_4 x 2-3_4

REV#

DIMENSION ARE IN INCHES & PROVIDED PRIOR TO SURFACE TREATMENTS, UNLESS NOTED.

SIZE
A

EST WEIGHT:

SHEET 23 of 76

PATH:L:\Libraries\AVW Components\Plates\SS Plate 12 Ga. x 2-3_4 x 2-3_4.ipt

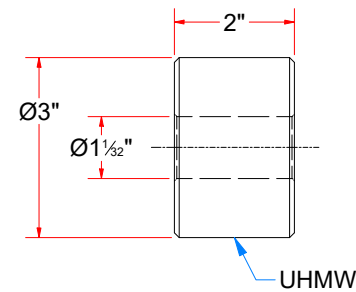
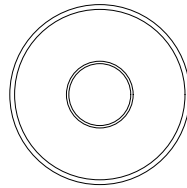
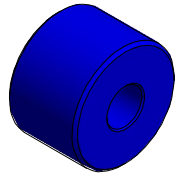
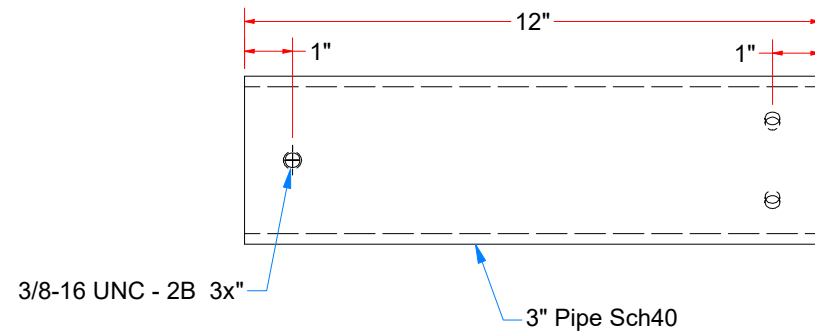
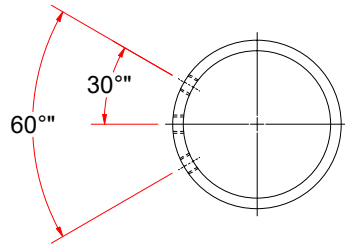
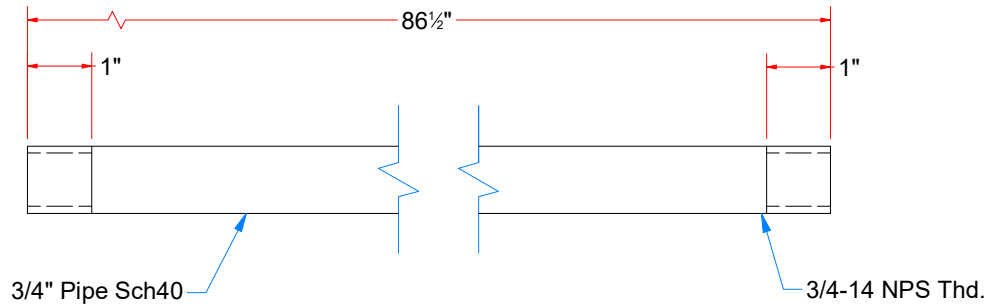
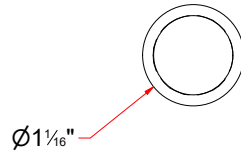

AVW EQUIPMENT CO., INC.
105 S. 9TH AVENUE
MAYWOOD, IL 60153
Tel: 708-343-7738 Fax: 708-343-9065
WWW.AVWEQUIPMENT.COM

- COMPANY PROPRIETARY NOTE -

THIS DRAWING AND ITS DESIGNS ARE PROPERTY OF AVW EQUIPMENT CO. & IT IS NOT TO BE USED OR REPRODUCED WITHOUT THE PERMISSION FROM AVW CO.

DRAWN BY

Jose

CUSTOMER: AVW EQUIPMENT CO.

CHECKED BY

PROJECT: OT2-WC3SW2_OCTA2 WRAP MITTER SIDE WASHER COMBO

QTY

DESCRIPTION: 3" Pipe #Sch40 x 12" LG.

RELEASE DATE

4/28/2021

PART NUMBER: MC2DAD

REV#

DIMENSION ARE IN INCHES & PROVIDED PRIOR TO SURFACE TREATMENTS, UNLESS NOTED.

SIZE
A

EST WEIGHT:

SHEET 24 of 76

PATH:L:\Libraries\Productivity\Mitter Baskets\Standard Mitter baskets\MC2D - Full Mitter Basket\Parts\MC2DA - Full Mitter Basket Frame\Parts\MC2DAD.ipt

WA1D & WA1E - WRAP ARMS

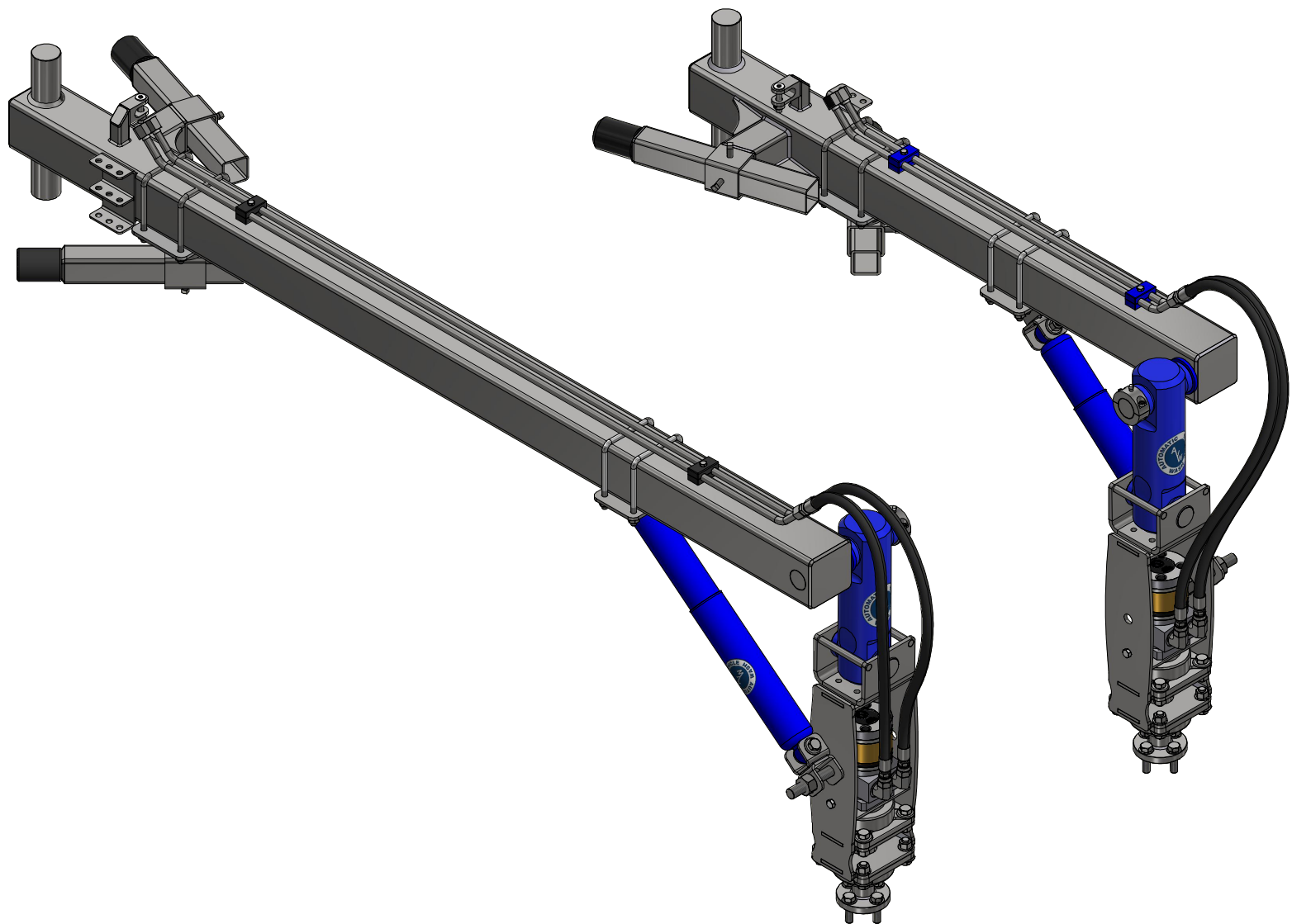

AVW EQUIPMENT CO., INC.
105 S. 9TH AVENUE
MAYWOOD, IL 60153
Tel: 708-343-7738 Fax: 708-343-9065
WWW.AVWEQUIPMENT.COM

- COMPANY PROPRIETARY NOTE -
THIS DRAWING AND ITS DESIGNS ARE PROPERTY OF AVW EQUIPMENT CO. &
IT IS NOT TO BE USED OR REPRODUCED WITHOUT THE PERMISSION FROM AVW CO.

DRAWN BY	Jose	CUSTOMER: AVW EQUIPMENT CO.		
CHECKED BY		PROJECT: OT2-WC3SW2_OCTA2 WRAP MITTER SIDE WASHER COMBO		
QTY		DESCRIPTION: WRAP ARM ASSEMBLY 48" [H DRIVER]		
RELEASE DATE	4/28/2021	PART NUMBER: WA1D	REV#	
DIMENSION ARE IN INCHES & PROVIDED PRIOR TO SURFACE TREATMENTS, UNLESS NOTED.		SIZE A	EST WEIGHT:	SHEET 25 of 76

WA1D - WRAP ARM ASSEMBLY 48" [H DRIVER]

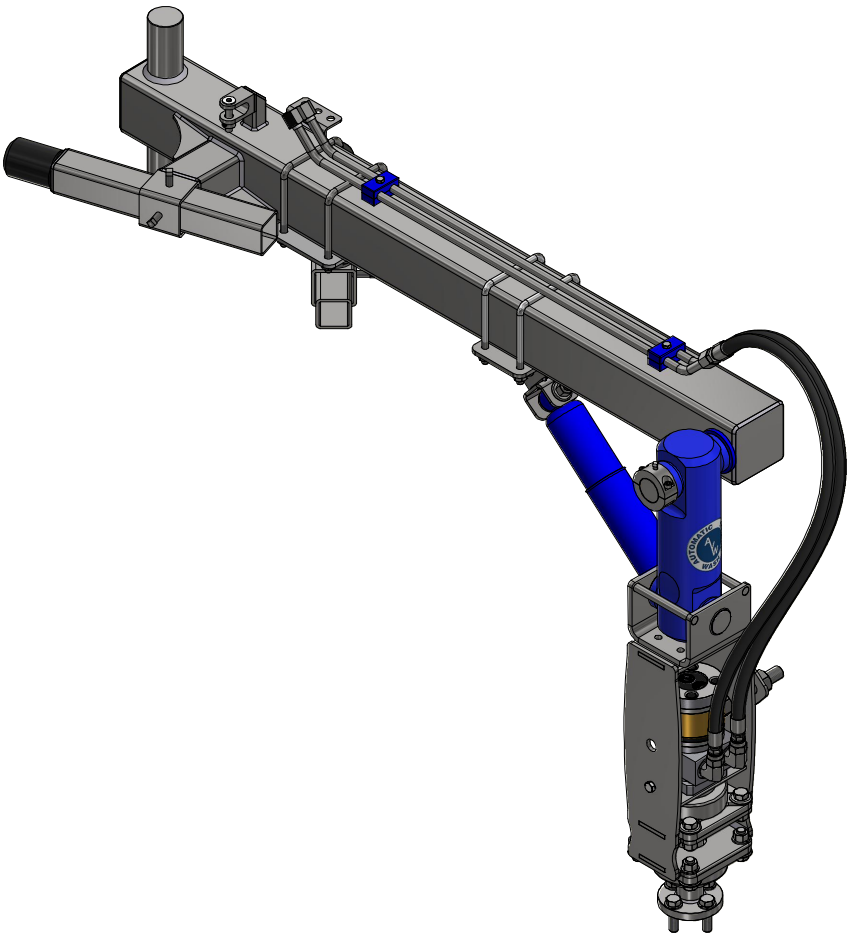
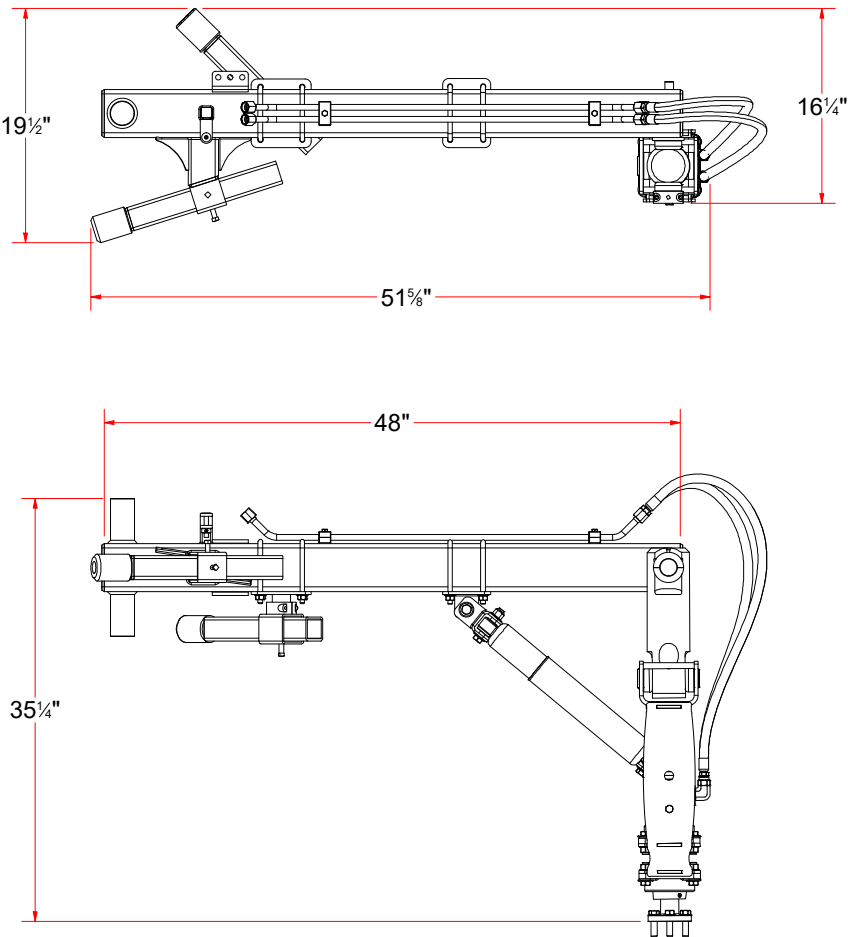

AVW EQUIPMENT CO., INC.
105 S. 9TH AVENUE
MAYWOOD, IL 60153
Tel: 708-343-7738 Fax: 708-343-9065
WWW.AVWEQUIPMENT.COM

- COMPANY PROPRIETARY NOTE -
THIS DRAWING AND ITS DESIGNS ARE PROPERTY OF AVW EQUIPMENT CO. &
IT IS NOT TO BE USED OR REPRODUCED WITHOUT THE PERMISSION FROM AVW CO.

DRAWN BY	Jose	CUSTOMER: AVW EQUIPMENT CO.		
CHECKED BY		PROJECT: OT2-WC3SW2_OCTA2 WRAP MITTER SIDE WASHER COMBO		
QTY		DESCRIPTION: WRAP ARM ASSEMBLY 48" [H DRIVER]		
RELEASE DATE	4/28/2021	PART NUMBER: WA1D		REV#
DIMENSION ARE IN INCHES & PROVIDED PRIOR TO SURFACE TREATMENTS, UNLESS NOTED.		SIZE A	EST WEIGHT:	SHEET 26 of 76

WA1D - WRAP ARM ASSEMBLY 48" [H DRIVER]

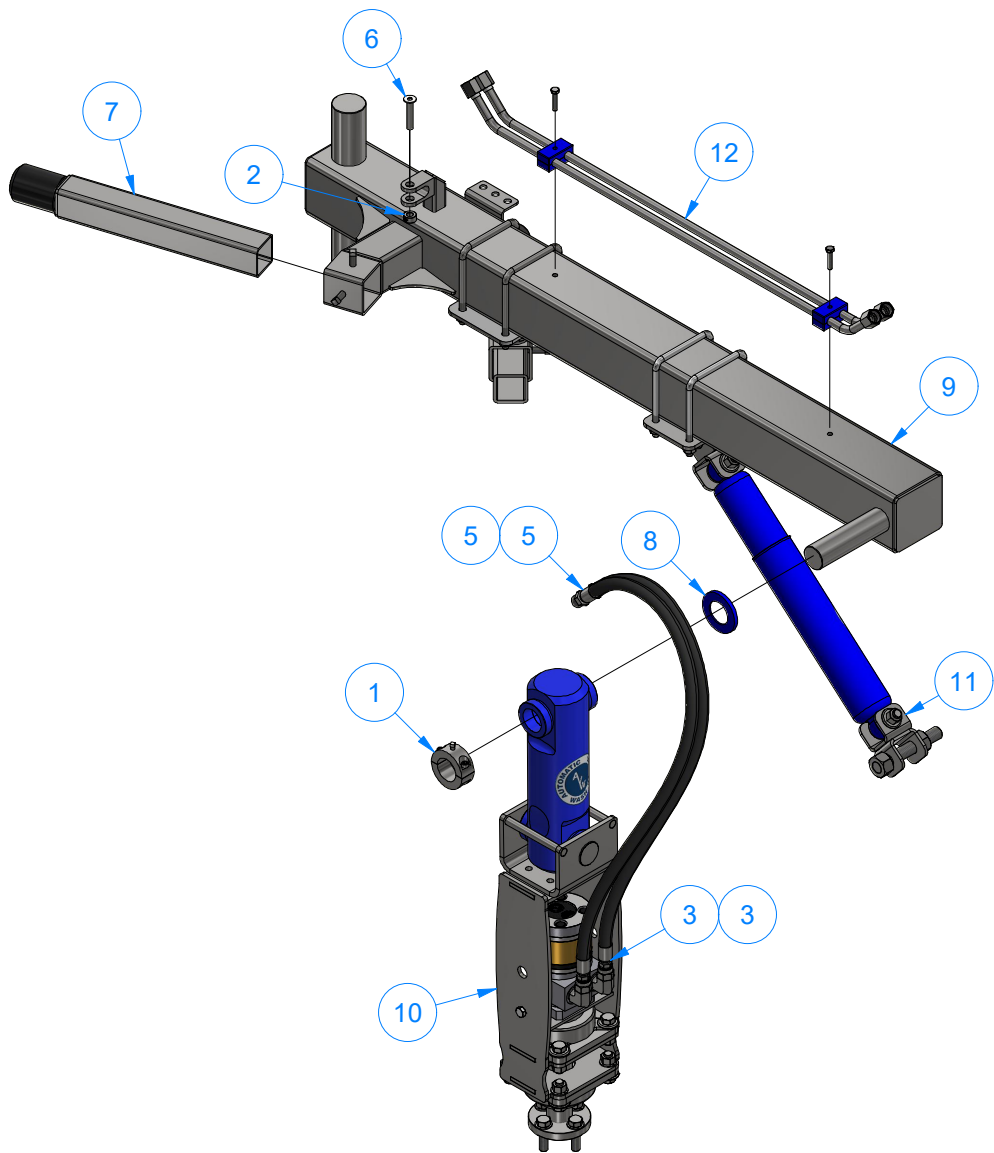

Parts List		
ITEM	QTY	DESCRIPTION
1	1	1 1/2" Split Collar
2	1	3/8" SET SCREW COLLAR
3	2	37° SWIVEL CRIMP FITTING (FEMALE)
5	2	Crimp (Male): 1/2" MJIC, 37deg x 3/8" Male Hose Crimp Fitting
6	1	Pin 3/8" x 2" LG (no hole)
7	1	RUBBER STOP ARM ASSEMBLY
8	1	UHMW Spacer Ring
9	1	WRAP ARM WELDMENT 48" [H DRIVER]
10	1	WRAP AROUND SHAFT ASSEMBLY
11	1	WRAP STABILIZER KIT
12	1	WRAP STRAIGHT ARM - HYDRAULIC LINES (34 LG)
17	1	Adjustable Lower Rubber Stop Arm Assembly



AVW EQUIPMENT CO., INC.
105 S. 9TH AVENUE
MAYWOOD, IL 60153
Tel: 708-343-7738 Fax: 708-343-9065
WWW.AVWEQUIPMENT.COM

- COMPANY PROPRIETARY NOTE -
THIS DRAWING AND ITS DESIGNS ARE PROPERTY OF AVW EQUIPMENT CO. &
IT IS NOT TO BE USED OR REPRODUCED WITHOUT THE PERMISSION FROM AVW CO.

DRAWN BY	Jose	CUSTOMER: AVW EQUIPMENT CO.	
CHECKED BY		PROJECT: OT2-WC3SW2_OCTA2 WRAP MITTER SIDE WASHER COMBO	
QTY		DESCRIPTION: WRAP ARM ASSEMBLY 48" [H DRIVER]	
RELEASE DATE	4/28/2021	PART NUMBER: WA1D	REV#
DIMENSION ARE IN INCHES & PROVIDED PRIOR TO SURFACE TREATMENTS, UNLESS NOTED.		SIZE A	EST WEIGHT: SHEET 27 of 76

WA1DA - WRAP ARM WELDMENT 48" [H DRIVER]

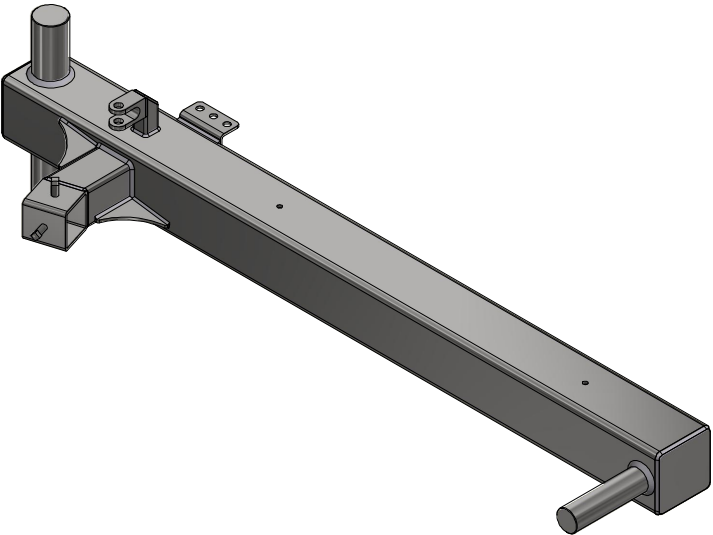
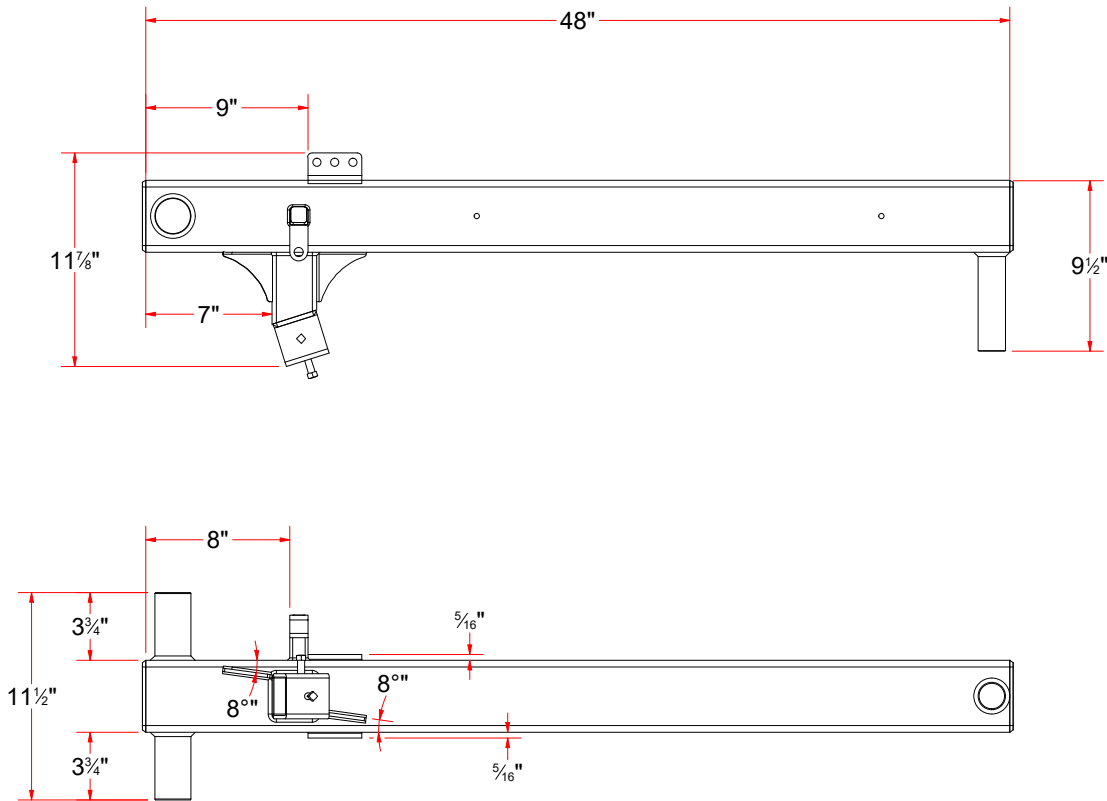

AVW EQUIPMENT CO., INC.
105 S. 9TH AVENUE
MAYWOOD, IL 60153
Tel: 708-343-7738 Fax: 708-343-9065
WWW.AVWEQUIPMENT.COM

- COMPANY PROPRIETARY NOTE -
THIS DRAWING AND ITS DESIGNS ARE PROPERTY OF AVW EQUIPMENT CO. &
IT IS NOT TO BE USED OR REPRODUCED WITHOUT THE PERMISSION FROM AVW CO.

DRAWN BY	Jose	CUSTOMER: AVW EQUIPMENT CO.		
CHECKED BY		PROJECT: OT2-WC3SW2_OCTA2 WRAP MITTER SIDE WASHER COMBO		
QTY		DESCRIPTION: WRAP ARM WELDMENT 48" [H DRIVER]		
RELEASE DATE	4/28/2021	PART NUMBER: WA1DA		REV#
DIMENSION ARE IN INCHES & PROVIDED PRIOR TO SURFACE TREATMENTS, UNLESS NOTED.		SIZE A	EST WEIGHT:	SHEET 28 of 76

WA1DA - WRAP ARM WELDMENT 48" [H DRIVER]

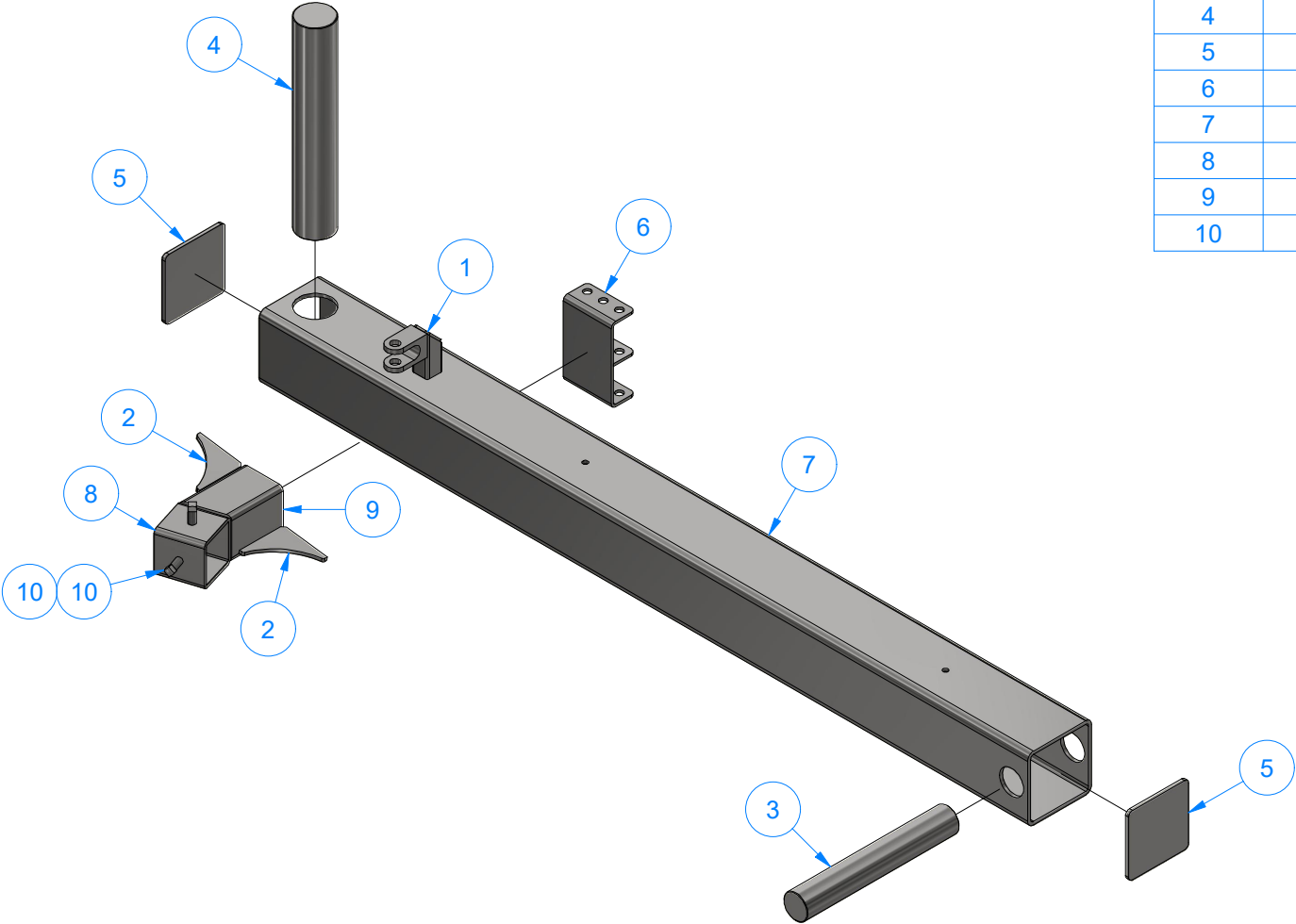

Parts List		
ITEM	QTY	DESCRIPTION
1	1	1/2" Clevis
2	2	Gusset #3/16" x 2-3_4x2-3_4
3	1	Round Shaft 1 1/2" O.D. x 9 1/2" LG.
4	1	Round Shaft 2" O.D. x 11 1/2" LG.
5	2	Plate #3/16" x 3 3/4" x 3 3/4" LG.
6	1	SHOCK ABSORBER BRACKET
7	1	Sq. Tube 4" x 4" x 48" LG
8	1	Sq.Tubing [7 Ga.] 4" x 2 1/2" LG.
9	1	Sq.Tubing [7 Ga.] 4" x 4" LG.
10	2	SQUARE BOLT - 3/8"-16 x 3/4" L



AVW EQUIPMENT CO., INC.
105 S. 9TH AVENUE
MAYWOOD, IL 60153
Tel: 708-343-7738 Fax: 708-343-9065
WWW.AVWEQUIPMENT.COM

- COMPANY PROPRIETARY NOTE -
THIS DRAWING AND ITS DESIGNS ARE PROPERTY OF AVW EQUIPMENT CO. &
IT IS NOT TO BE USED OR REPRODUCED WITHOUT THE PERMISSION FROM AVW CO.

DRAWN BY	Jose	CUSTOMER: AVW EQUIPMENT CO.	
CHECKED BY		PROJECT: OT2-WC3SW2_OCTA2 WRAP MITTER SIDE WASHER COMBO	
QTY		DESCRIPTION: WRAP ARM WELDMENT 48" [H DRIVER]	
RELEASE DATE	4/28/2021	PART NUMBER: WA1DA	REV#
DIMENSION ARE IN INCHES & PROVIDED PRIOR TO SURFACE TREATMENTS, UNLESS NOTED.		SIZE A	EST WEIGHT:
			SHEET 29 of 76

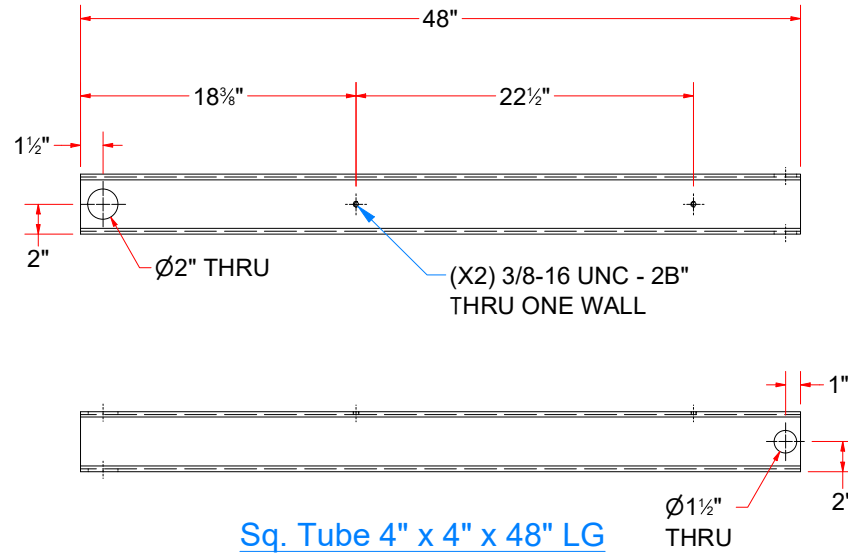
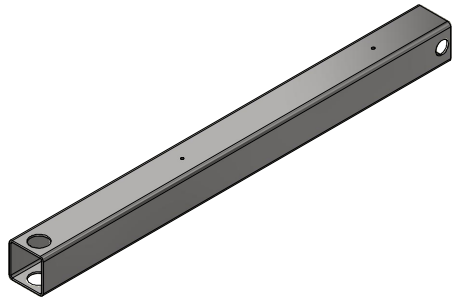

Sq. Tube 4" x 4" x 48" LG

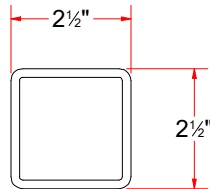
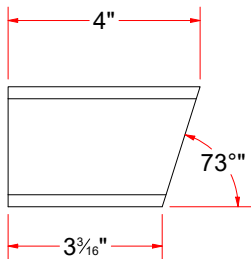
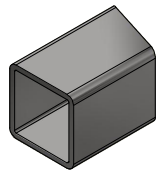
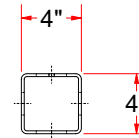

Sq. Tubing [7 Ga.] 4" x 4" LG.

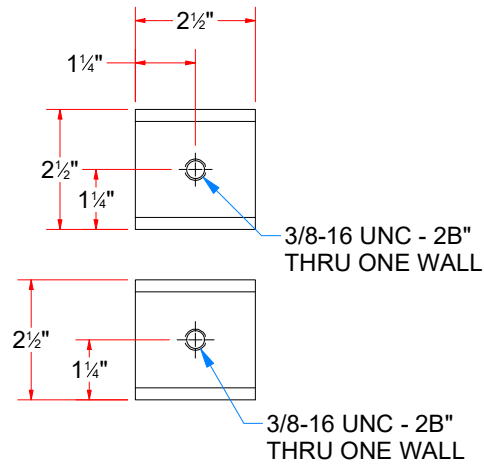
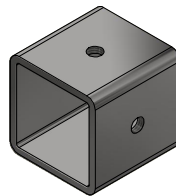

Sq. Tubing [7 Ga.] 4" x 2 1/2" LG.

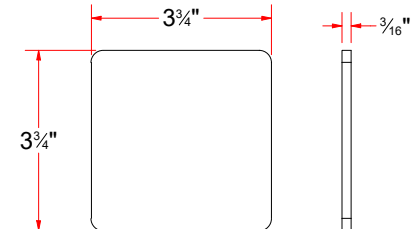
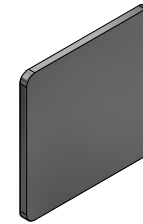

Plate #3/16" x 3 3/4" x 3 3/4" LG.



AVW EQUIPMENT CO., INC.
105 S. 9TH AVENUE
MAYWOOD, IL 60153
Tel: 708-343-7738 Fax: 708-343-9065
WWW.AVWEQUIPMENT.COM

- COMPANY PROPRIETARY NOTE -

THIS DRAWING AND ITS DESIGNS ARE PROPERTY OF AVW EQUIPMENT CO. & IT IS NOT TO BE USED OR REPRODUCED WITHOUT THE PERMISSION FROM AVW CO.

DRAWN BY

Jose

CHECKED BY

QTY

RELEASE DATE

4/28/2021

DIMENSION ARE IN INCHES & PROVIDED PRIOR TO SURFACE TREATMENTS, UNLESS NOTED.

CUSTOMER: AVW EQUIPMENT CO.

PROJECT: OT2-WC3SW2_OCTA2 WRAP MITTER SIDE WASHER COMBO

DESCRIPTION: Sq. Tube 4" x 4" x 48" LG

PART NUMBER: AG1-WA1DAA

REV#

SIZE
A

EST WEIGHT:

SHEET 30 of 76

WA1E - WRAP ARM ASSEMBLY 76" [H PASSENGER]

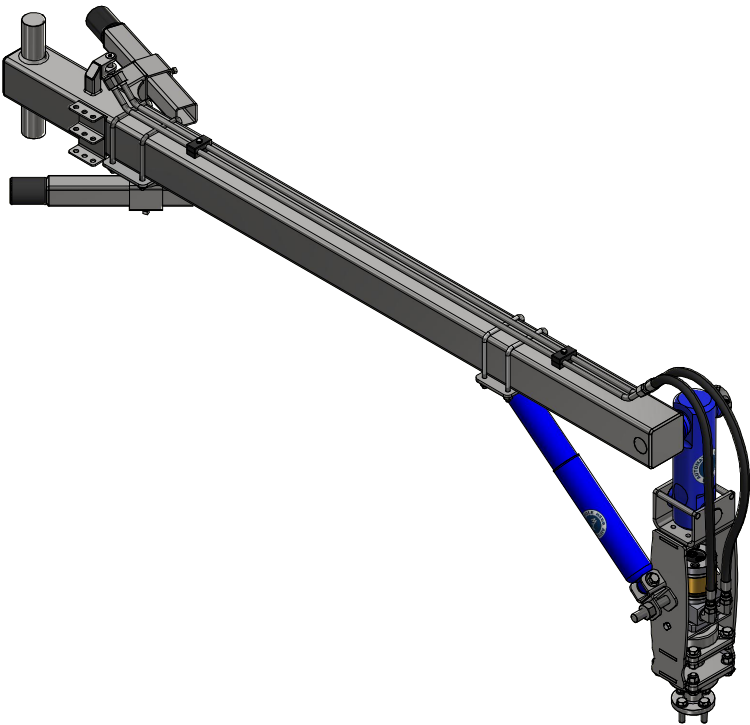
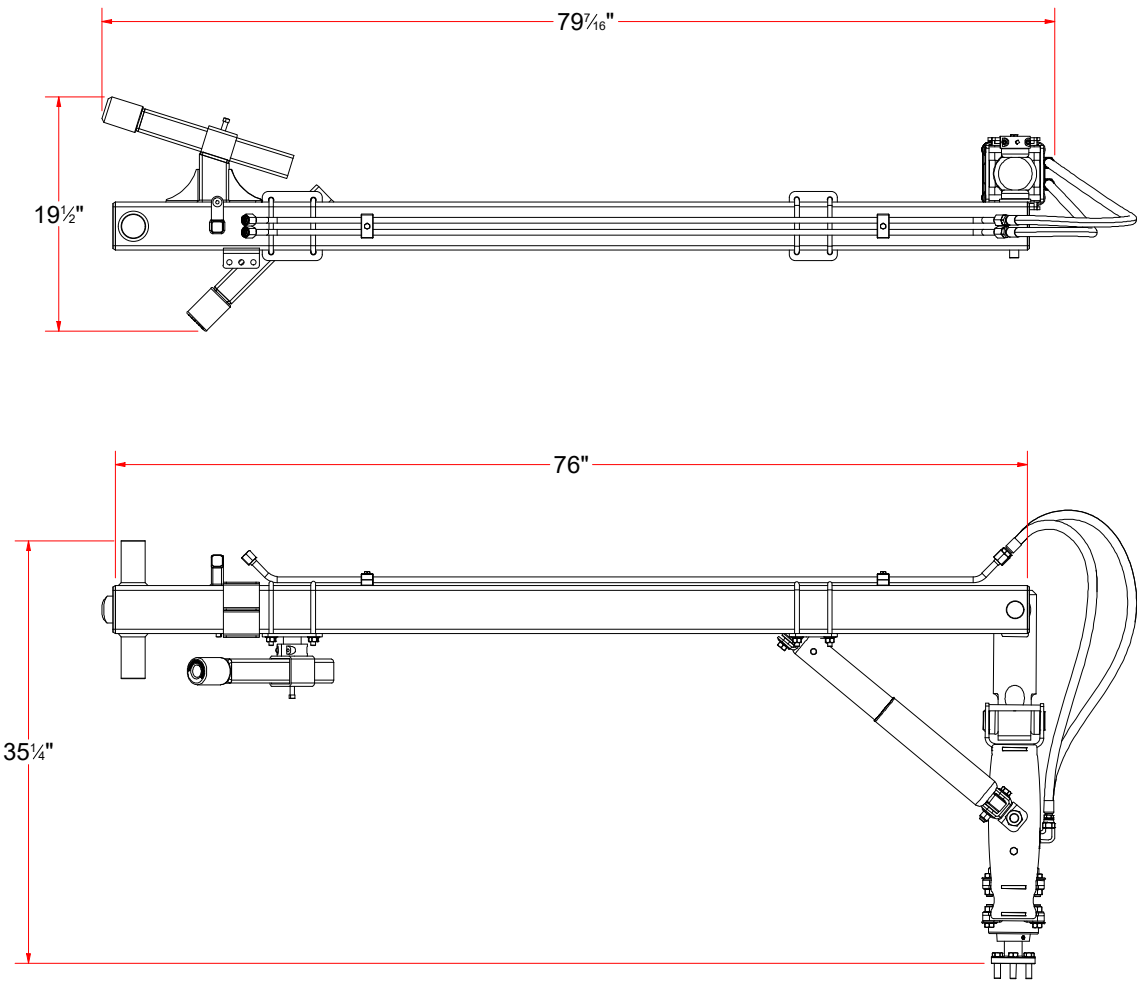

AVW EQUIPMENT CO., INC.
105 S. 9TH AVENUE
MAYWOOD, IL 60153
Tel: 708-343-7738 Fax: 708-343-9065
WWW.AVWEQUIPMENT.COM

- COMPANY PROPRIETARY NOTE -
THIS DRAWING AND ITS DESIGNS ARE PROPERTY OF AVW EQUIPMENT CO. &
IT IS NOT TO BE USED OR REPRODUCED WITHOUT THE PERMISSION FROM AVW CO.

DRAWN BY	Jose	CUSTOMER: AVW EQUIPMENT CO.	
CHECKED BY		PROJECT: OT2-WC3SW2_OCTA2 WRAP MITTER SIDE WASHER COMBO	
QTY		DESCRIPTION: WRAP ARM ASSEMBLY 76" [H PASSENGER]	
RELEASE DATE	4/28/2021	PART NUMBER: WA1E	REV#
DIMENSION ARE IN INCHES & PROVIDED PRIOR TO SURFACE TREATMENTS, UNLESS NOTED.		SIZE A	EST WEIGHT:
			SHEET 31 of 76

WA1E - WRAP ARM ASSEMBLY 76" [H PASSENGER]

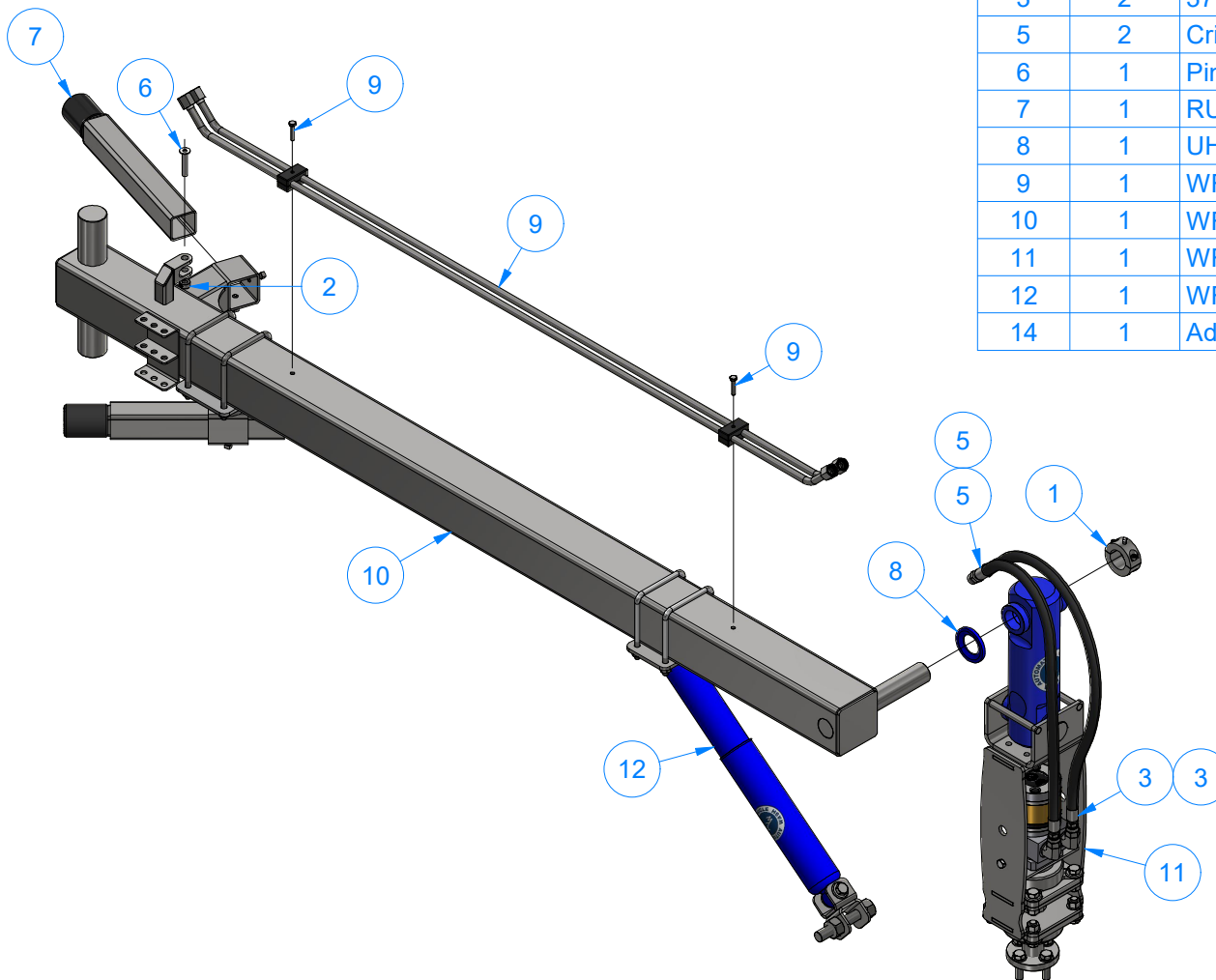

Parts List		
ITEM	QTY	DESCRIPTION
1	1	1 1/2" Split Collar
2	1	3/8" SET SCREW COLLAR
3	2	37° SWIVEL CRIMP FITTING (FEMALE)
5	2	Crimp (Male): 1/2" MJIC, 37deg x 3/8" Male Hose Crimp Fitting
6	1	Pin 3/8" x 2" LG (no hole)
7	1	RUBBER STOP ARM ASSEMBLY
8	1	UHMW Spacer Ring
9	1	WRAP ARM - 76" LG. HYDRAULIC LINE ASSEMBLY
10	1	WRAP ARM WELDMENT 76" [H PASSENGER]
11	1	WRAP AROUND SHAFT ASSEMBLY
12	1	WRAP STABILIZER KIT
14	1	Adjustable Lower Ruber Stop Arm Assembly



AVW EQUIPMENT CO., INC.
105 S. 9TH AVENUE
MAYWOOD, IL 60153
Tel: 708-343-7738 Fax: 708-343-9065
WWW.AVWEQUIPMENT.COM

- COMPANY PROPRIETARY NOTE -

THIS DRAWING AND ITS DESIGNS ARE PROPERTY OF AVW EQUIPMENT CO. & IT IS NOT TO BE USED OR REPRODUCED WITHOUT THE PERMISSION FROM AVW CO.

DRAWN BY

Jose

CUSTOMER: AVW EQUIPMENT CO.

CHECKED BY

PROJECT: OT2-WC3SW2_OCTA2 WRAP MITTER SIDE WASHER COMBO

QTY

DESCRIPTION: WRAP ARM ASSEMBLY 76" [H PASSENGER]

RELEASE DATE

4/28/2021

PART NUMBER: WA1E

REV#

DIMENSION ARE IN INCHES & PROVIDED PRIOR TO SURFACE TREATMENTS, UNLESS NOTED.

SIZE
A

EST WEIGHT:

SHEET 32 of 76

PATH:L:\Libraries\Productivity\Assembly Arms\Wrap Arms\Wrap Arm [Hydraulic]\WA1E - Wrap Arm Assembly 76 in [H Passenger]\WA1E.iam

Technical drawing of a 1/2 inch thick, 12 foot long aluminum extrusion. The drawing shows the extrusion with various mounting brackets and a dimension line indicating a height of 9 1/2 inches.

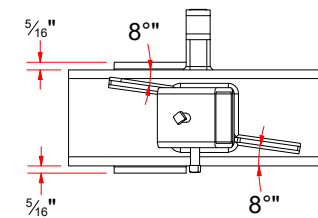
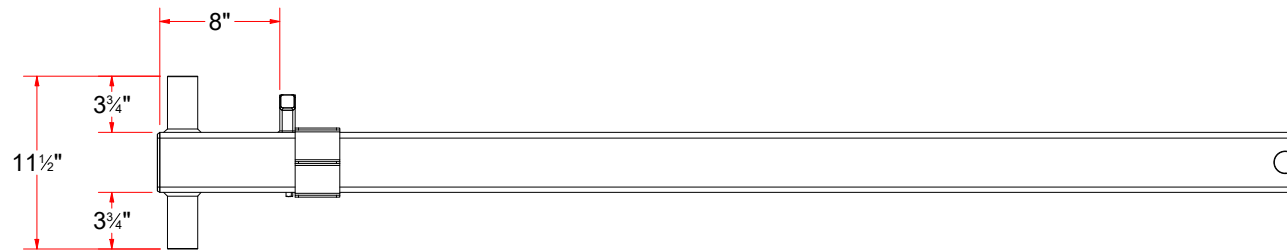
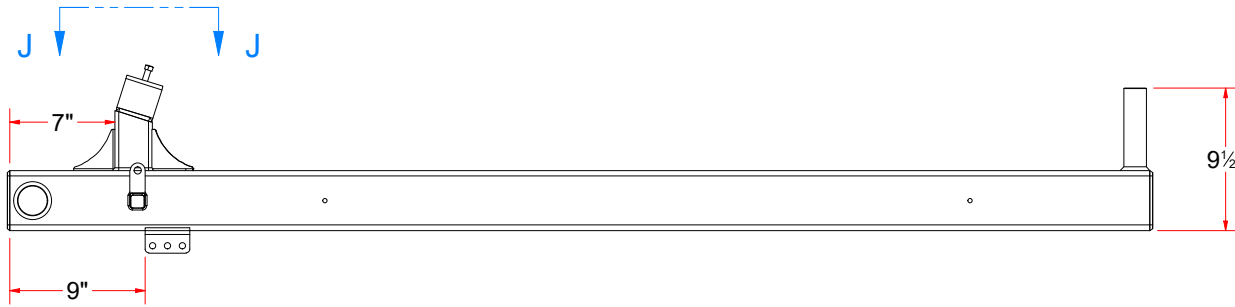

PATH:L:\Libraries\Productivity\Assembly Arms\Wrap Arms\Wrap Arm (Hydraulic)\WA1E - Wrap Arm Assembly 76 in [H Passenger]\Parts\WA1EA - Wrap Arm Weldment [Passenger Side 76]\WA1EA.iam

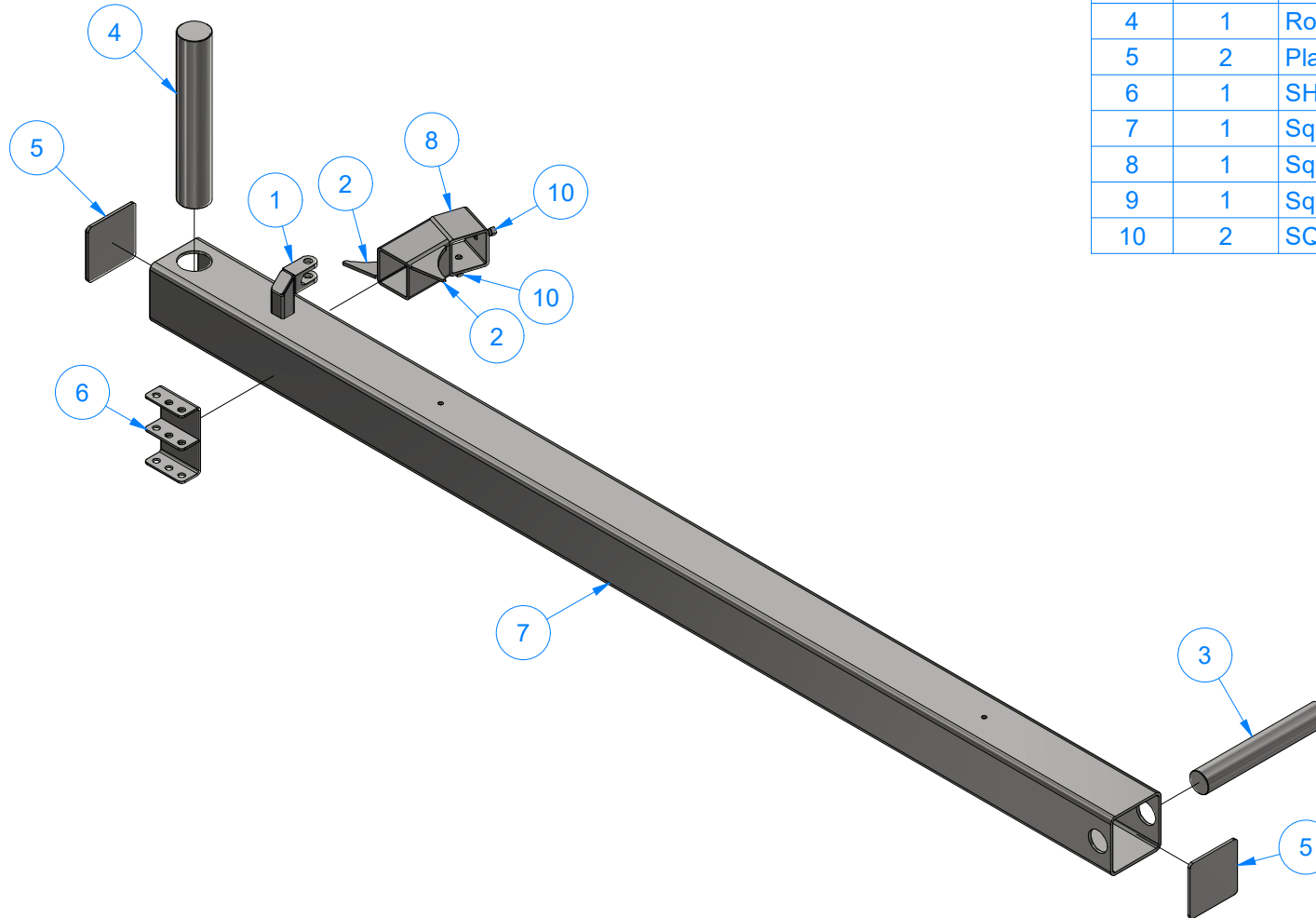
WA1EA - WRAP ARM WELDMENT 76" [H PASSENGER]

Parts List		
ITEM	QTY	DESCRIPTION
1	1	1/2" Clevis
2	2	Gusset #3/16" x 2-3_4x2-3_4
3	1	Round Shaft 1 1/2" O.D. x 9 1/2" LG.
4	1	Round Shaft 2" O.D. x 11 1/2" LG.
5	2	Plate #3/16" x 3 3/4" x 3 3/4" LG.
6	1	SHOCK ABSORBER BRACKET
7	1	Sq. Tube 4" x 4" x 76" LG
8	1	Sq.Tubing [7 Ga.] 4" x 2 1/2" LG.
9	1	Sq.Tubing [7 Ga.] 4" x 4" LG.
10	2	SQUARE BOLT - 3/8"-16 x 3/4" L



AVW EQUIPMENT CO., INC.
105 S. 9TH AVENUE
MAYWOOD, IL 60153
Tel: 708-343-7738 Fax: 708-343-9065
WWW.AVWEQUIPMENT.COM

DRAWN BY

Jose

CUSTOMER: AVW EQUIPMENT CO.

CHECKED BY

PROJECT: OT2-WC3SW2_OCTA2 WRAP MITTER SIDE WASHER COMBO

QTY

DESCRIPTION: WRAP ARM WELDMENT 76" [H PASSENGER]

- COMPANY PROPRIETARY NOTE -

THIS DRAWING AND ITS DESIGNS ARE PROPERTY OF AVW EQUIPMENT CO. & IT IS NOT TO BE USED OR REPRODUCED WITHOUT THE PERMISSION FROM AVW CO.

RELEAS
DATE

4/28/2021

PART NUMBER: WA1EA

REV#

DIMENSION ARE IN INCHES & PROVIDED PRIOR TO SURFACE TREATMENTS, UNLESS NOTED.

SIZE
A

EST WEIGHT:

SHEET 34 of 76

PATH:L:\Libraries\Productivity\Assembly Arms\Wrap Arms\Wrap Arm (Hydraulic)\WA1E - Wrap Arm Assembly 76 in [H Passenger]\Parts\WA1EA - Wrap Arm Weldment [Passenger Side 76]\WA1EA.iam

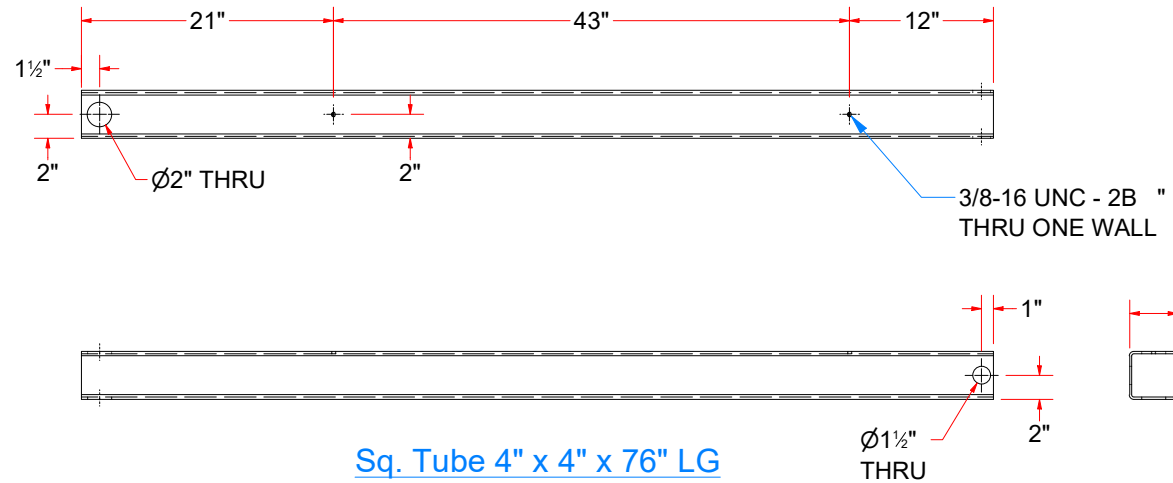
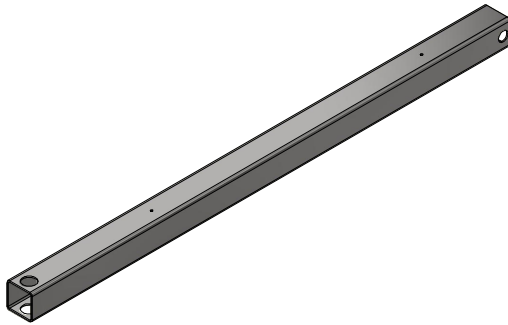

Sq. Tube 4" x 4" x 76" LG

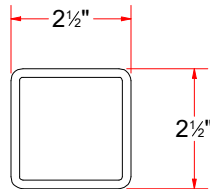
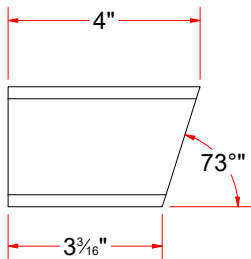
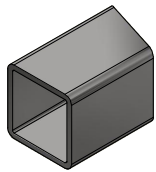

Sq. Tubing [7 Ga.] 4" x 4" LG.

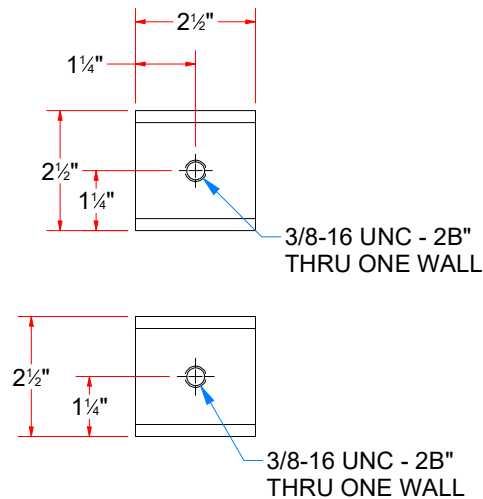
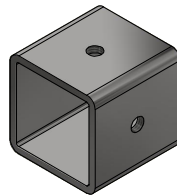

Sq. Tubing [7 Ga.] 4" x 2 1/2" LG.

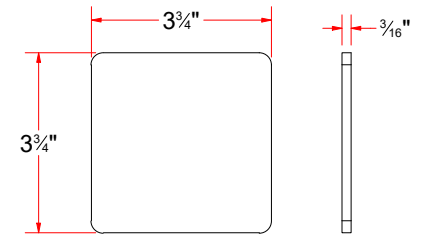

Plate #3/16" x 3 3/4" x 3 3/4" LG.



AVW EQUIPMENT CO., INC.
105 S. 9TH AVENUE
MAYWOOD, IL 60153
Tel: 708-343-7738 Fax: 708-343-9065
WWW.AVWEQUIPMENT.COM

- COMPANY PROPRIETARY NOTE -

THIS DRAWING AND ITS DESIGNS ARE PROPERTY OF AVW EQUIPMENT CO. & IT IS NOT TO BE USED OR REPRODUCED WITHOUT THE PERMISSION FROM AVW CO.

PATH: L:\Libraries\Productivity\Assembly Arms\Wrap Arms\Wrap Arm [Reversed -Hydraulic]AG1-WA1E - Reversed Wrap Arm Assembly 76 In [H Passenger]Parts\AG1-WA1EA - Reversed Straight Wrap Arm Weldment [Passenger Side 76]Parts\AG1-WA1EAA.ipt

DRAWN BY

Jose

CUSTOMER: AVW EQUIPMENT CO.

CHECKED BY

PROJECT: OT2-WC3SW2_OCTA2 WRAP MITTER SIDE WASHER COMBO

QTY

DESCRIPTION: Sq. Tube 4" x 4" x 76" LG

RELEASE DATE

4/28/2021

PART NUMBER: AG1-WA1EAA

REV#

DIMENSION ARE IN INCHES & PROVIDED PRIOR TO SURFACE TREATMENTS, UNLESS NOTED.

SIZE A

EST WEIGHT:

SHEET 35 of 76

SAB1 - SHOCK ABSORBER BRACKET

Parts List		
ITEM	QTY	DESCRIPTION
1	1	SS Sheet Metal #10Ga x 1 3/8" x 3" LG.
2	1	SS Sheet Metal #10Ga x 3" x 7 3/16" LG.

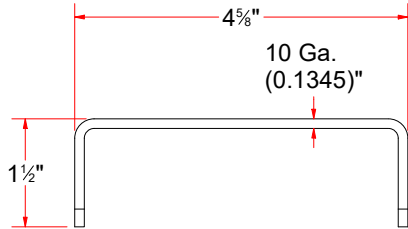
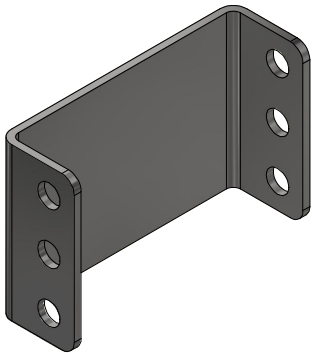

FORMED

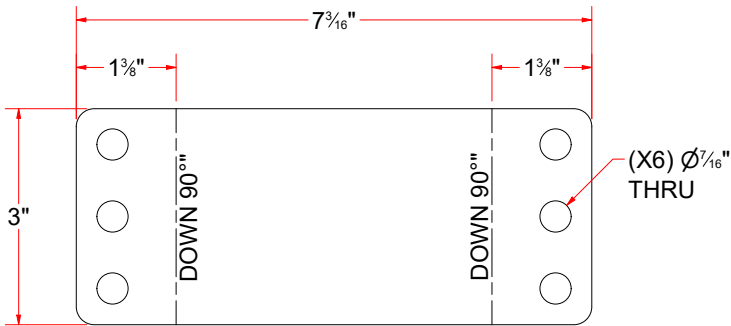

FLAT PATTERN

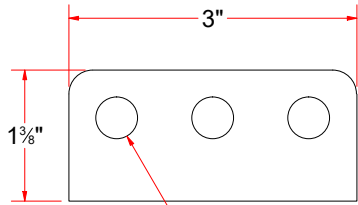

10 Ga.
(0.1345")

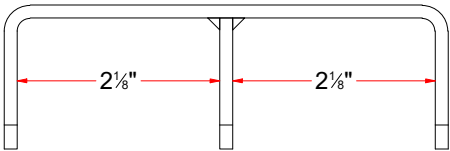
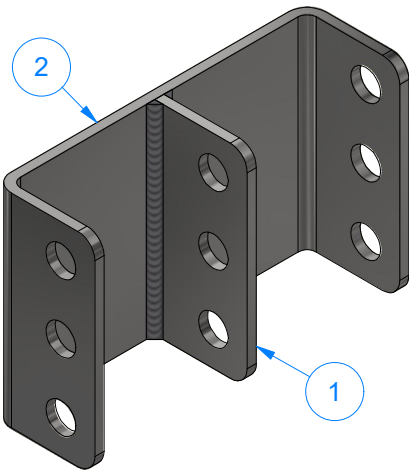

AVW EQUIPMENT CO., INC.
105 S. 9TH AVENUE
MAYWOOD, IL 60153
Tel: 708-343-7738 Fax: 708-343-9065
WWW.AVWEQUIPMENT.COM

- COMPANY PROPRIETARY NOTE -

THIS DRAWING AND ITS DESIGNS ARE PROPERTY OF AVW EQUIPMENT CO. & IT IS NOT TO BE USED OR REPRODUCED WITHOUT THE PERMISSION FROM AVW CO.

DRAWN BY

Jose

CUSTOMER: AVW EQUIPMENT CO.

CHECKED BY

PROJECT: OT2-WC3SW2_OCTA2 WRAP MITTER SIDE WASHER COMBO

QTY

DESCRIPTION: SHOCK ABSORBER BRACKET

RELEASE DATE

4/28/2021

PART NUMBER: SAB1

REV#

DIMENSION ARE IN INCHES & PROVIDED PRIOR TO SURFACE TREATMENTS, UNLESS NOTED.

SIZE
A

EST WEIGHT:

SHEET 36 of 76

AVWCC - 1_2 Clevis

Parts List		
ITEM	QTY	DESCRIPTION
1	1	1/2" Clevis
2	1	Sq. Tubing # x 1" x 1" x 2 1/2" LG.
3	1	Steel Plate #12Ga x 7/8" x 1 1/4"

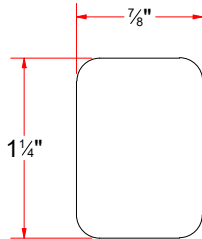
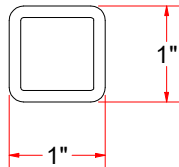
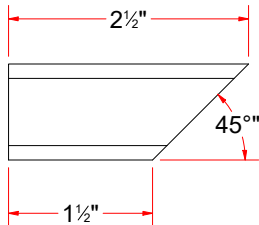
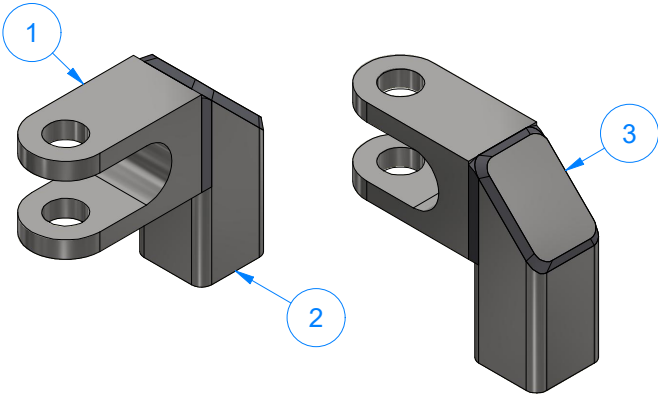
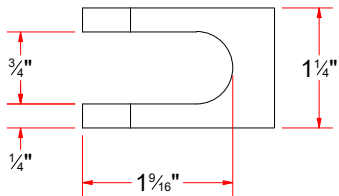
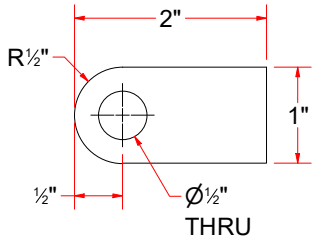
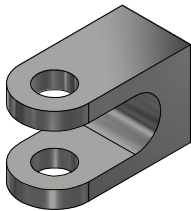

12 Ga.
(0.1046)"

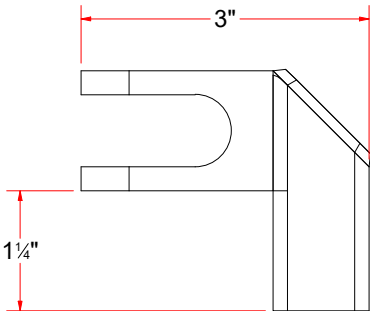

AVW EQUIPMENT CO., INC.
105 S. 9TH AVENUE
MAYWOOD, IL 60153
Tel: 708-343-7738 Fax: 708-343-9065
WWW.AVWEQUIPMENT.COM

DRAWN BY

Jose

CUSTOMER: AVW EQUIPMENT CO.

CHECKED BY

PROJECT: OT2-WC3SW2_OCTA2 WRAP MITTER SIDE WASHER COMBO

QTY

DESCRIPTION: 1/2" Clevis

- COMPANY PROPRIETARY NOTE -

THIS DRAWING AND ITS DESIGNS ARE PROPERTY OF AVW EQUIPMENT CO. & IT IS NOT TO BE USED OR REPRODUCED WITHOUT THE PERMISSION FROM AVW CO.

RELEASE DATE

4/28/2021

PART NUMBER: AVWCC - 1_2 Clevis

REV#

DIMENSION ARE IN INCHES & PROVIDED PRIOR TO SURFACE TREATMENTS, UNLESS NOTED.

SIZE
A

EST WEIGHT:

SHEET 37 of 76

WA3DB - Adjustable Lower Rubber Stop Arm Assembly

Parts List		
ITEM	QTY	DESCRIPTION
1	1	Pivoting Sleeve
2	1	Rubber Bump Stop Assembly

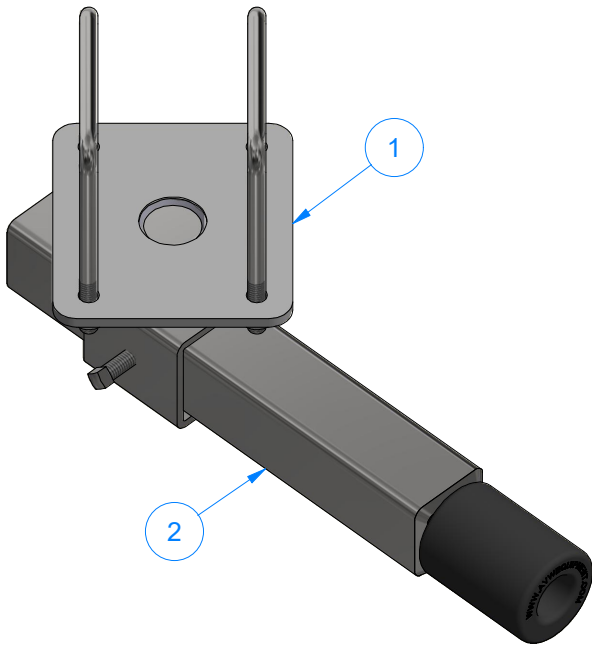

AVW EQUIPMENT CO., INC.
105 S. 9TH AVENUE
MAYWOOD, IL 60153
Tel: 708-343-7738 Fax: 708-343-9065
WWW.AVWEQUIPMENT.COM

- COMPANY PROPRIETARY NOTE -
THIS DRAWING AND ITS DESIGNS ARE PROPERTY OF AVW EQUIPMENT CO. &
IT IS NOT TO BE USED OR REPRODUCED WITHOUT THE PERMISSION FROM AVW CO.

DRAWN BY	Jose	CUSTOMER: AVW EQUIPMENT CO.	
CHECKED BY		PROJECT: OT2-WC3SW2_OCTA2 WRAP MITTER SIDE WASHER COMBO	
QTY		DESCRIPTION: Adjustable Lower Rubber Stop Arm Assembly	
RELEASE DATE	4/28/2021	PART NUMBER: WA3DB	REV#
DIMENSION ARE IN INCHES & PROVIDED PRIOR TO SURFACE TREATMENTS, UNLESS NOTED.		SIZE A	EST WEIGHT:
			SHEET 38 of 76

WA3DBA - Pivoting Sleeve

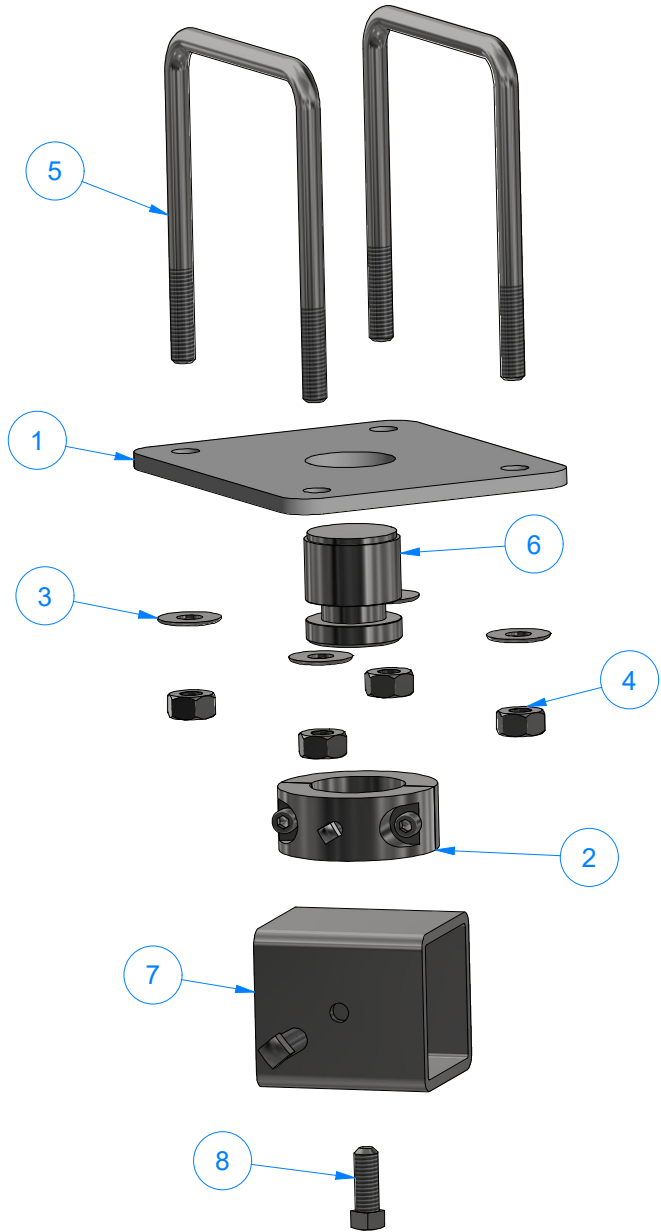
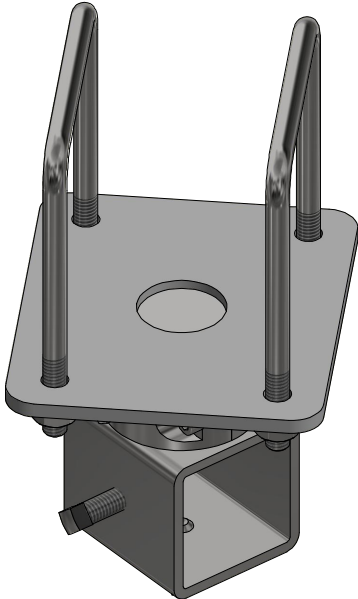

Parts List		
ITEM	QTY	DESCRIPTION
1	1	Plate #1_4in x 5-3_4in x 5in.ipt
2	1	1 1/2" Split Collar
3	4	3/8" R Flat Washer
4	4	3/8"-16 18-8ss Heavy Hex Nut
5	2	3/8"-16 x 4" Square U bolt
6	1	Pivot Shaft
7	1	Sq.Tubing [7 Ga.] 4" x 2 3/4" LG
8	2	SQUARE BOLT - 3/8"-16 x 3/4" L



AVW EQUIPMENT CO., INC.
105 S. 9TH AVENUE
MAYWOOD, IL 60153
Tel: 708-343-7738 Fax: 708-343-9065
WWW.AVWEQUIPMENT.COM

- COMPANY PROPRIETARY NOTE -
THIS DRAWING AND ITS DESIGNS ARE PROPERTY OF AVW EQUIPMENT CO. &
IT IS NOT TO BE USED OR REPRODUCED WITHOUT THE PERMISSION FROM AVW CO.

DRAWN BY	Jose	CUSTOMER: AVW EQUIPMENT CO.	
CHECKED BY		PROJECT: OT2-WC3SW2_OCTA2 WRAP MITTER SIDE WASHER COMBO	
QTY		DESCRIPTION: Pivoting Sleeve	
RELEASE DATE	4/28/2021	PART NUMBER: WA3DBA	REV#
DIMENSION ARE IN INCHES & PROVIDED PRIOR TO SURFACE TREATMENTS, UNLESS NOTED.		SIZE A	EST WEIGHT:
			SHEET 39 of 76

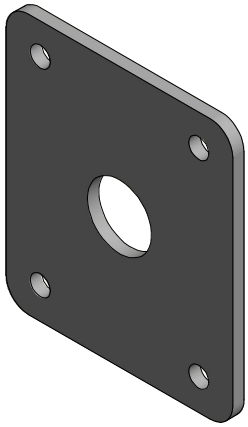
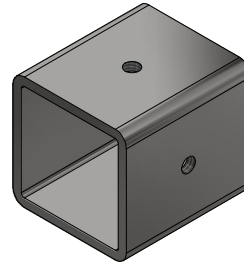
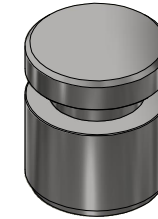
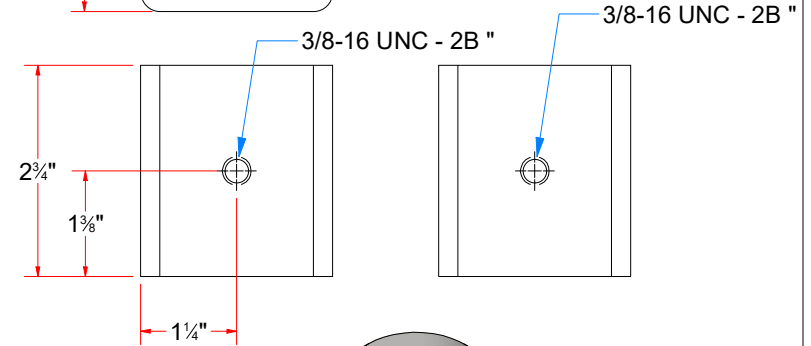
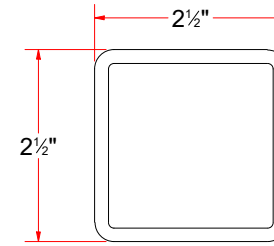

Plate #1 4in x 5-3 4in x 5in.ipt



Sq.Tubing [7 Ga.] 4" x 2 3/4" LG



Pivot Shaft

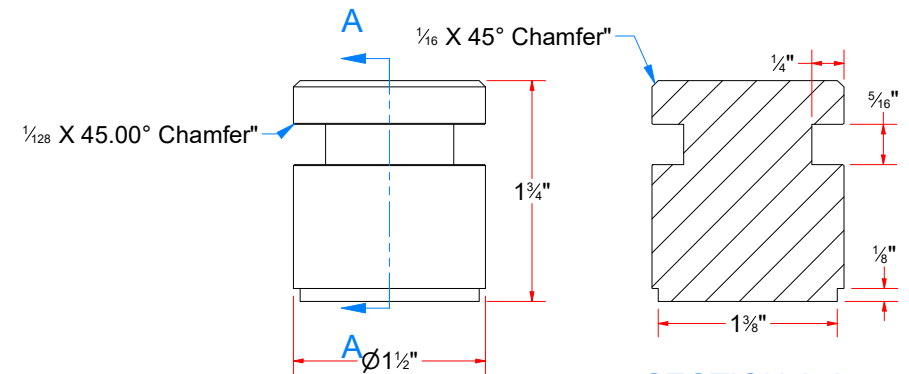
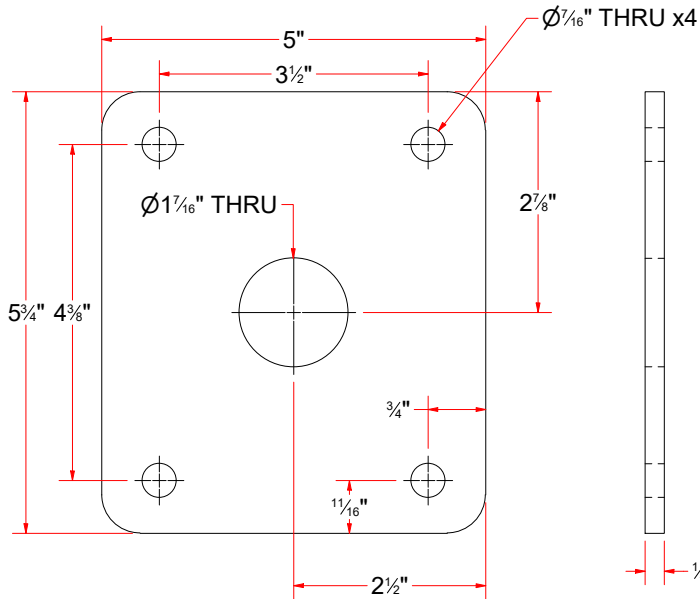

SECTION A-A



AVW EQUIPMENT CO., INC.
105 S. 9TH AVENUE
MAYWOOD, IL 60153
Tel: 708-343-7738 Fax: 708-343-9065
WWW.AVWEQUIPMENT.COM

- COMPANY PROPRIETARY NOTE -

THIS DRAWING AND ITS DESIGNS ARE PROPERTY OF AVW EQUIPMENT CO. & IT IS NOT TO BE USED OR REPRODUCED WITHOUT THE PERMISSION FROM AVW CO.

DRAWN BY

Jose

CUSTOMER: AVW EQUIPMENT CO.

CHECKED BY

PROJECT: OT2-WC3SW2_OCTA2 WRAP MITTER SIDE WASHER COMBO

QTY

DESCRIPTION: Pivot Shaft

RELEASE DATE

4/28/2021

PART NUMBER: WA3DBAC-2639

REV#

DIMENSION ARE IN INCHES & PROVIDED PRIOR TO SURFACE TREATMENTS, UNLESS NOTED.

SIZE A

EST WEIGHT:

SHEET 40 of 76

WA1DB - Rubber Bump Stop Assembly

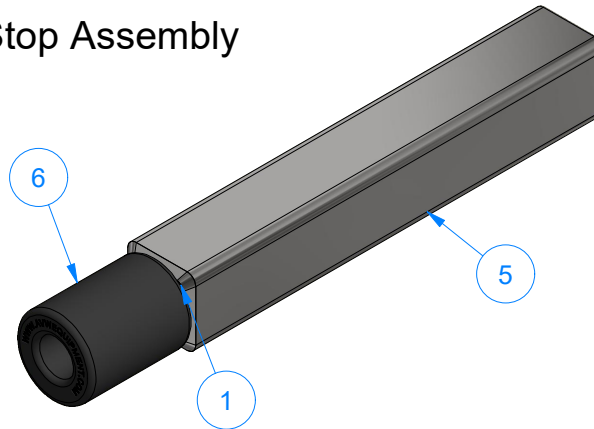

Parts List		
ITEM	QTY	DESCRIPTION
1	1	Plate #3/16" x 1-7/8" x 1-7/8"
2	1	3/8" N Flat Washer
3	1	3/8" Split Lock Washer
4	1	3/8" - 16 UNC x 1 1/2" HEX SCREW
5	1	Sq.Tubing [7 Ga.] 4" x 12" LG
6	1	Rubber stop 13/16" ID. x 2 1/4" OD. x 3" LG.

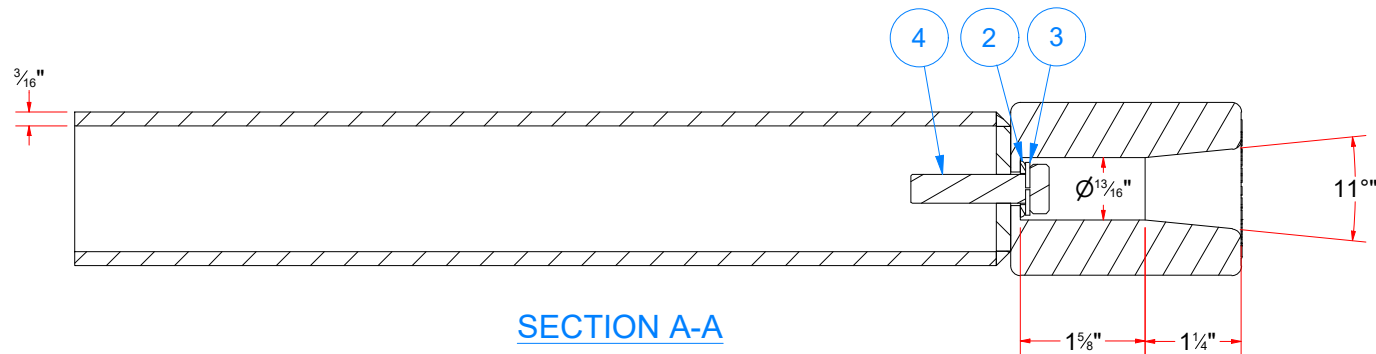
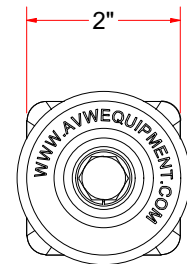
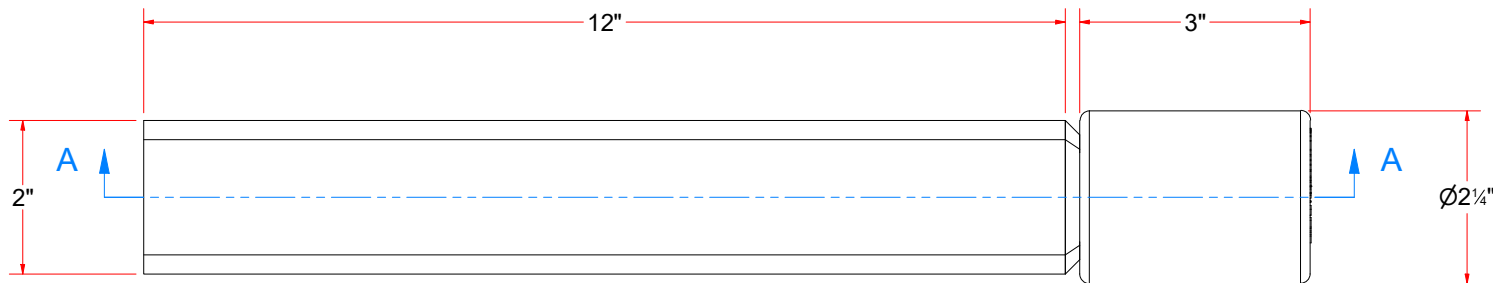

SECTION A-A



AVW EQUIPMENT CO., INC.
105 S. 9TH AVENUE
MAYWOOD, IL 60153
Tel: 708-343-7738 Fax: 708-343-9065
WWW.AVWEQUIPMENT.COM

- COMPANY PROPRIETARY NOTE -

THIS DRAWING AND ITS DESIGNS ARE PROPERTY OF AVW EQUIPMENT CO. & IT IS NOT TO BE USED OR REPRODUCED WITHOUT THE PERMISSION FROM AVW CO.

PATH:L:\Libraries\Parts\Rubber Bump Stop\Rubber Bumper Stopper.iam

DRAWN BY

Jose

CUSTOMER: AVW EQUIPMENT CO.

CHECKED BY

PROJECT: OT2-WC3SW2_OCTA2 WRAP MITTER SIDE WASHER COMBO

QTY

DESCRIPTION: Rubber Bump Stop Assembly

RELEASE DATE

4/28/2021

PART NUMBER: WA1DB

REV#

DIMENSION ARE IN INCHES & PROVIDED PRIOR TO SURFACE TREATMENTS, UNLESS NOTED.

SIZE
A

EST WEIGHT:

SHEET 41 of 76

WA2F-0318 - WRAP STABILIZER KIT

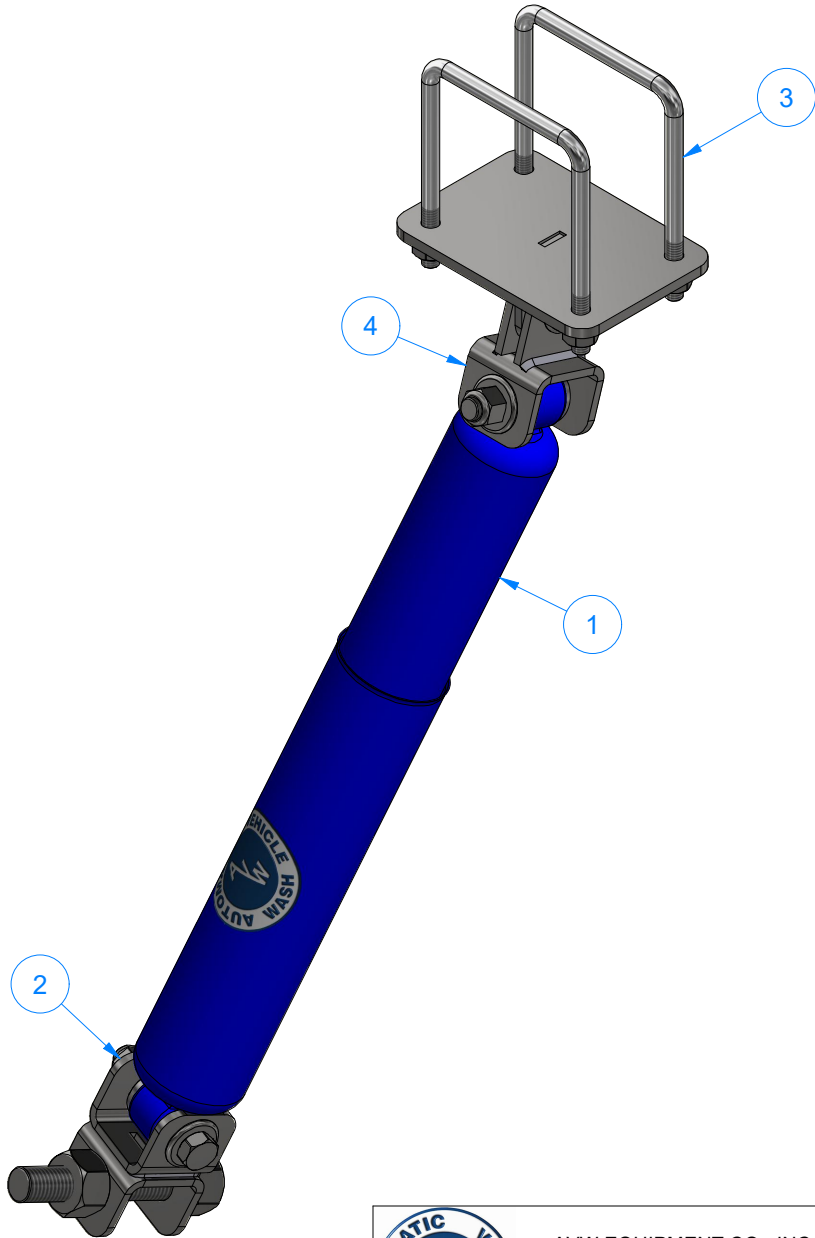

Parts List		
ITEM	QTY	DESCRIPTION
1	1	SHOCK ABSORBER ASSEMBLY - HMW 1/2" ID
2	1	WRAP STABILIZER FRONT MOUNT
3	1	WRAP STABILIZER REAR BRACKET MOUNT
4	1	WRAP STABILIZER REAR MOUNT



AVW EQUIPMENT CO., INC.
105 S. 9TH AVENUE
MAYWOOD, IL 60153
Tel: 708-343-7738 Fax: 708-343-9065
WWW.AVWEQUIPMENT.COM

- COMPANY PROPRIETARY NOTE -
THIS DRAWING AND ITS DESIGNS ARE PROPERTY OF AVW EQUIPMENT CO. &
IT IS NOT TO BE USED OR REPRODUCED WITHOUT THE PERMISSION FROM AVW CO.

DRAWN BY	Jose	CUSTOMER: AVW EQUIPMENT CO.	
CHECKED BY		PROJECT: OT2-WC3SW2_OCTA2 WRAP MITTER SIDE WASHER COMBO	
QTY		DESCRIPTION: WRAP STABILIZER KIT	
RELEASE DATE	4/28/2021	PART NUMBER: WA2F-0318	REV#
DIMENSION ARE IN INCHES & PROVIDED PRIOR TO SURFACE TREATMENTS, UNLESS NOTED.		SIZE A	EST WEIGHT:
			SHEET 42 of 76

WA2FB-0318 - WRAP STABILIZER FRONT MOUNT

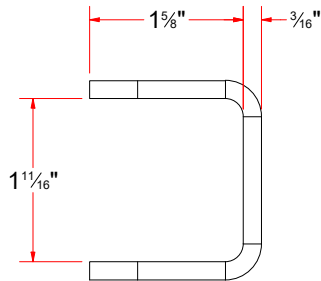
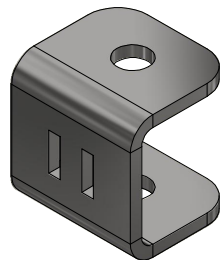

FORMED

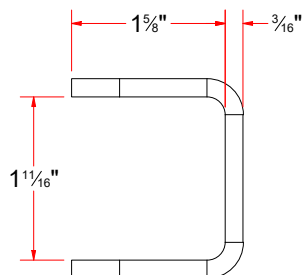
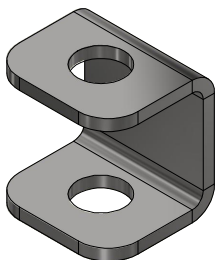

FORMED

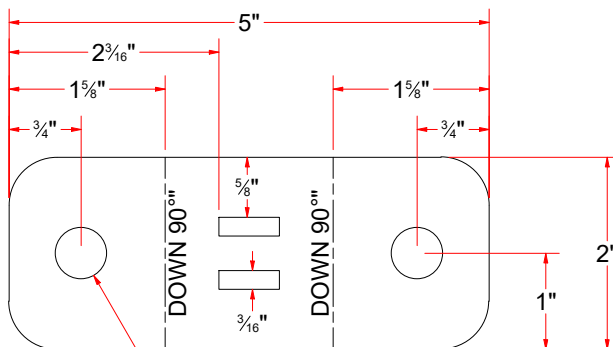

(X2) $\varnothing 17/32$ " THRU

FLAT PATTERN

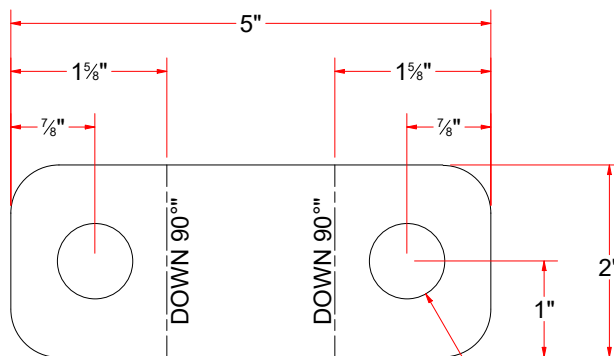

(X2) $\varnothing 25/32$ " THRU

FLAT PATTERN

Parts List		
ITEM	QTY	DESCRIPTION
1	2	1/2" Flat Washer
2	1	1/2"-13 NYLON LOCK NUT
3	1	1/2"-13 x 3" L Hex Screw
4	2	3/4"-10 HEX NUT
5	1	Threaded Rod 3/4" -10 x 5" LG
6	1	WRAP STABILIZER FRONT MOUNT - WELDMENT

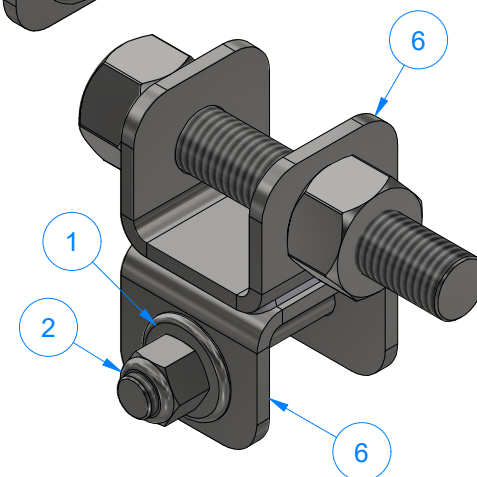
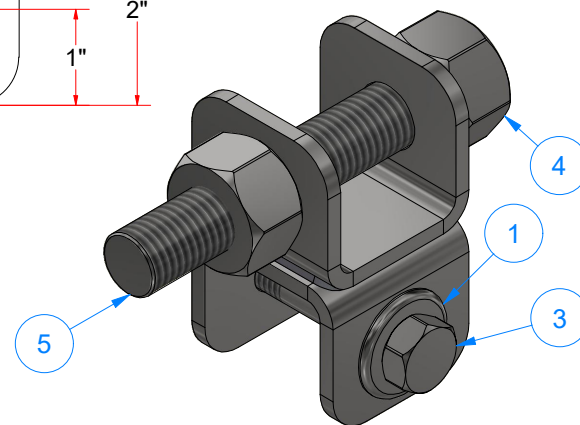

AVW EQUIPMENT CO., INC.
105 S. 9TH AVENUE
MAYWOOD, IL 60153
Tel: 708-343-7738 Fax: 708-343-9065
WWW.AVWEQUIPMENT.COM

- COMPANY PROPRIETARY NOTE -

THIS DRAWING AND ITS DESIGNS ARE PROPERTY OF AVW EQUIPMENT CO. & IT IS NOT TO BE USED OR REPRODUCED WITHOUT THE PERMISSION FROM AVW CO.

DRAWN BY

Jose

CUSTOMER: AVW EQUIPMENT CO.

CHECKED BY

PROJECT: OT2-WC3SW2_OCTA2 WRAP MITTER SIDE WASHER COMBO

QTY

DESCRIPTION: WRAP STABILIZER FRONT MOUNT

RELEASE DATE

4/28/2021

PART NUMBER: WA2FB-0318

REV#

DIMENSION ARE IN INCHES & PROVIDED PRIOR TO SURFACE TREATMENTS, UNLESS NOTED.

SIZE A

EST WEIGHT:

SHEET 43 of 76

WA2FC-0318 - WRAP STABILIZER REAR MOUNT

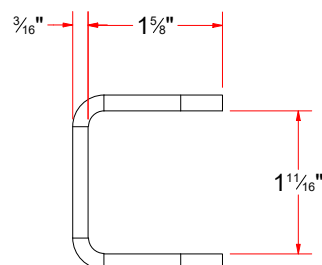
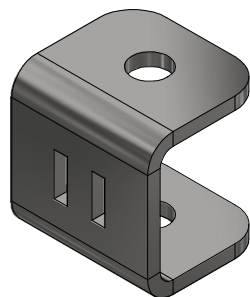
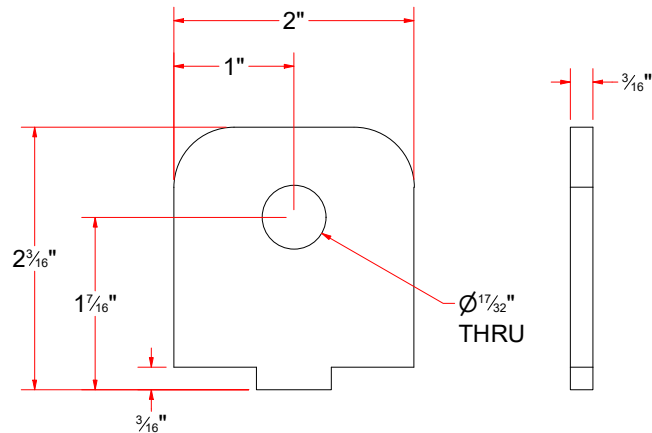
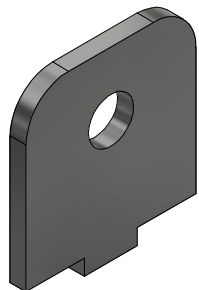

FORMED

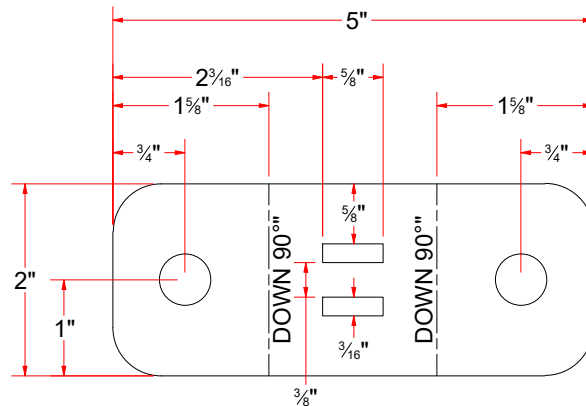

FLAT PATTERN

Parts List		
ITEM	QTY	DESCRIPTION
1	4	1/2" Flat Washer
2	2	1/2"-13 NYLON LOCK NUT
3	1	1/2"-13 x 1.75" L Hex Screw
4	1	1/2"-13 x 3" L Hex Screw
5	1	WRAP STABILIZER REAR MOUNT - WELDMENT

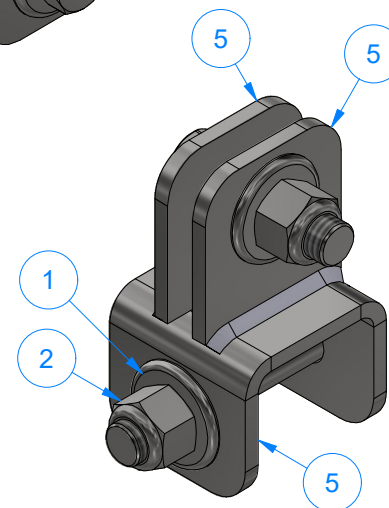
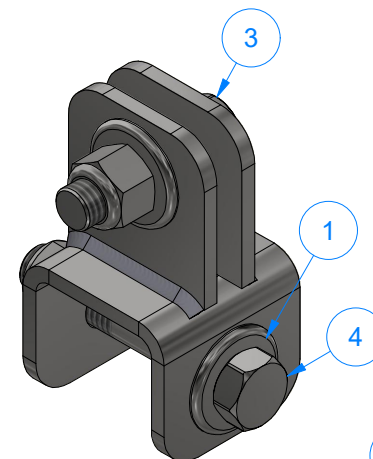

AVW EQUIPMENT CO., INC.
105 S. 9TH AVENUE
MAYWOOD, IL 60153
Tel: 708-343-7738 Fax: 708-343-9065
WWW.AVWEQUIPMENT.COM

- COMPANY PROPRIETARY NOTE -

THIS DRAWING AND ITS DESIGNS ARE PROPERTY OF AVW EQUIPMENT CO. & IT IS NOT TO BE USED OR REPRODUCED WITHOUT THE PERMISSION FROM AVW CO.

DRAWN BY

Jose

CUSTOMER: AVW EQUIPMENT CO.

CHECKED BY

PROJECT: OT2-WC3SW2_OCTA2 WRAP MITTER SIDE WASHER COMBO

QTY

DESCRIPTION: WRAP STABILIZER REAR MOUNT

RELEASE DATE

4/28/2021

PART NUMBER: WA2FC-0318

REV#

DIMENSION ARE IN INCHES & PROVIDED PRIOR TO SURFACE TREATMENTS, UNLESS NOTED.

SIZE A

EST WEIGHT:

SHEET 44 of 76

WA2FD-0318 - WRAP STABILIZER REAR BRACKET MOUNT

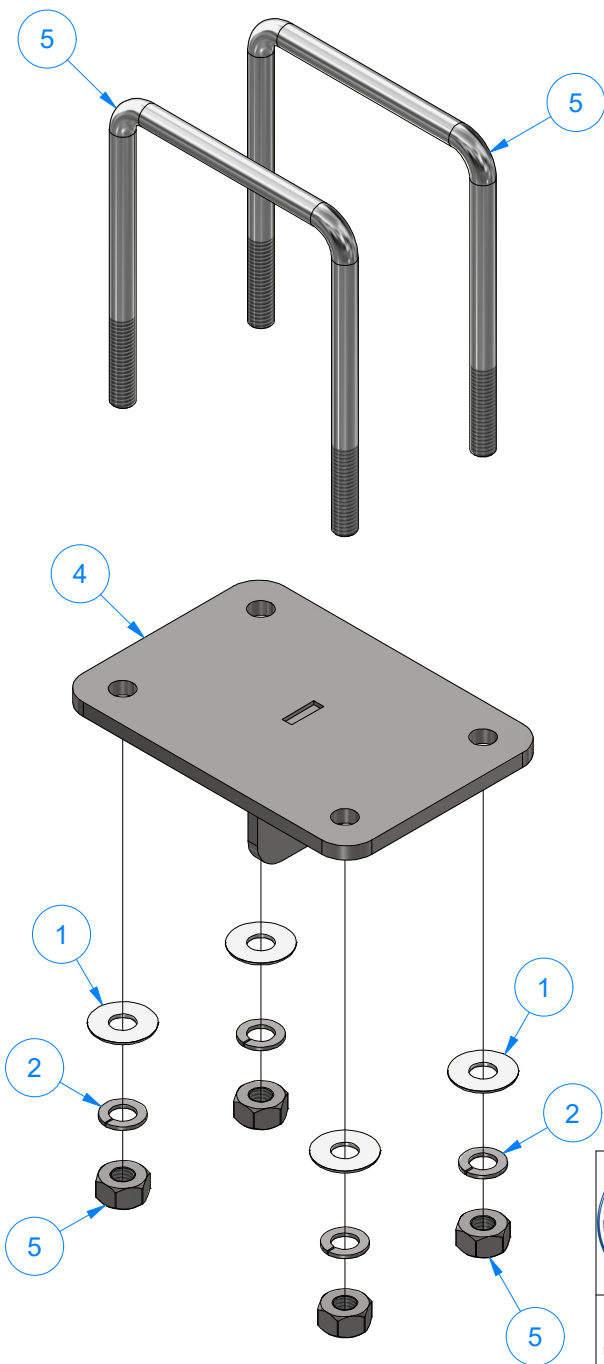

Parts List		
ITEM	QTY	DESCRIPTION
1	4	3/8" FLAT WASHER
2	4	3/8" Split Lock Washer
4	1	REAR STABILIZER BRACKET - WELDMENT
5	2	Square U Bolt D 3/8" x 4" x 5" LG
5	4	3/8"-16 UNC HEAVY HEX NUT

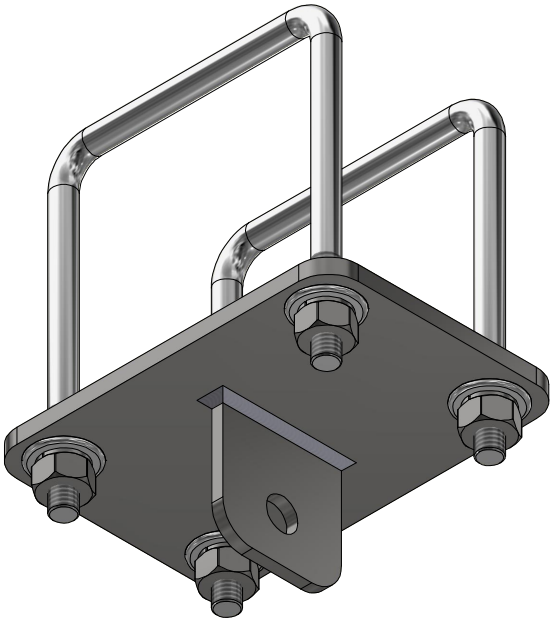

AVW EQUIPMENT CO., INC.
105 S. 9TH AVENUE
MAYWOOD, IL 60153
Tel: 708-343-7738 Fax: 708-343-9065
WWW.AVWEQUIPMENT.COM

- COMPANY PROPRIETARY NOTE -
THIS DRAWING AND ITS DESIGNS ARE PROPERTY OF AVW EQUIPMENT CO. &
IT IS NOT TO BE USED OR REPRODUCED WITHOUT THE PERMISSION FROM AVW CO.

DRAWN BY	Jose	CUSTOMER: AVW EQUIPMENT CO.	
CHECKED BY		PROJECT: OT2-WC3SW2_OCTA2 WRAP MITTER SIDE WASHER COMBO	
QTY		DESCRIPTION: WRAP STABILIZER REAR BRACKET MOUNT	
RELEASE DATE	4/28/2021	PART NUMBER: WA2FD-0318	REV#
DIMENSION ARE IN INCHES & PROVIDED PRIOR TO SURFACE TREATMENTS, UNLESS NOTED.		SIZE A	EST WEIGHT: SHEET 45 of 76

WA10K - WRAP AROUND SHAFT ASSEMBLY

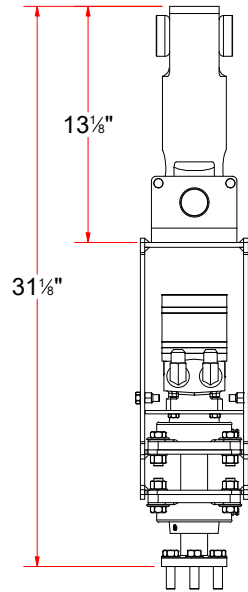
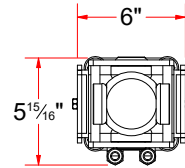
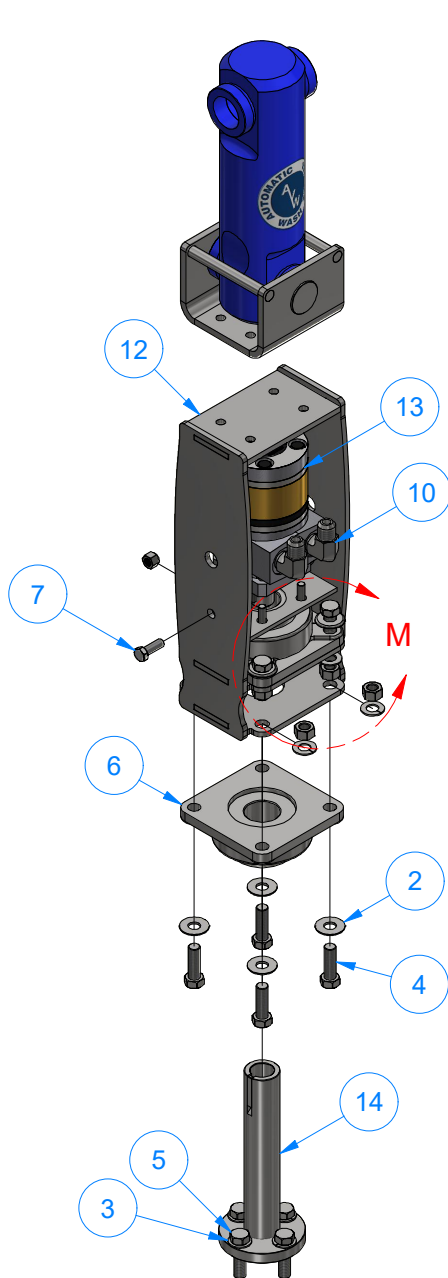

Parts List		
ITEM	QTY	DESCRIPTION
1	1	Universal Coupling Welded Assembly [12.5 in L]
2	8	1/2" Flat Washer
3	12	1/2" Split Lock Washer
4	8	1/2"-13 x 1 1/2" L Hex Screw
5	4	1/2"-13 x 1.75" L Hex Screw
6	2	1-1/2" Flange Mount Bearing-Nickel Plated
7	2	3/8" - 16 x 1" UNC HEX SCREW
8	2	3/8"-16 Nylon Hex Nut
9	4	5/16"-18 x 1" L Hex Screw
10	2	ELBOW (1/2" NPT MALE X 1/2" JIC MALE)
11	8	Hex Nut - 1/2-13
12	1	HYDRAULIC MOTOR MOUNT
13	1	HYDRAULIC MOTOR, DISPLACEMENT 11.9 [cu.in./rev.]
14	1	STUB SHAFT 1 1/2"D x 9" LG.
15	1	TORQUE PLATE

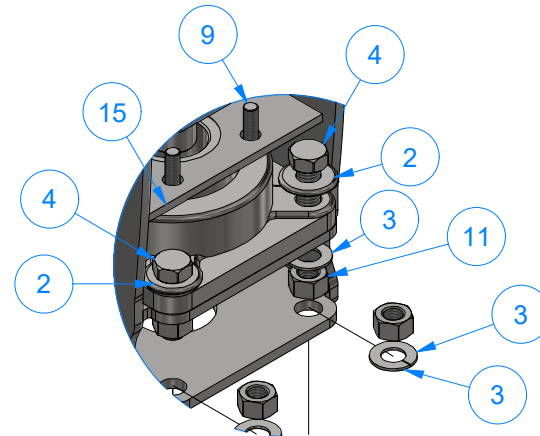

DETAIL M

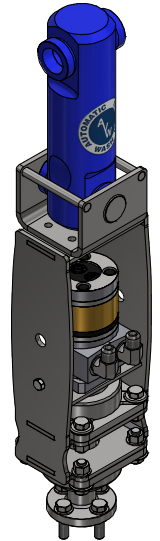

AVW EQUIPMENT CO., INC.
105 S. 9TH AVENUE
MAYWOOD, IL 60153
Tel: 708-343-7738 Fax: 708-343-9065
WWW.AVWEQUIPMENT.COM

- COMPANY PROPRIETARY NOTE -

THIS DRAWING AND ITS DESIGNS ARE PROPERTY OF AVW EQUIPMENT CO. & IT IS NOT TO BE USED OR REPRODUCED WITHOUT THE PERMISSION FROM AVW CO.

DRAWN BY

Jose

CUSTOMER: AVW EQUIPMENT CO.

CHECKED BY

PROJECT: OT2-WC3SW2_OCTA2 WRAP MITTER SIDE WASHER COMBO

QTY

DESCRIPTION: WRAP AROUND SHAFT ASSEMBLY

RELEASE DATE

4/28/2021

PART NUMBER: WA10K

REV#

DIMENSION ARE IN INCHES & PROVIDED PRIOR TO SURFACE TREATMENTS, UNLESS NOTED.

SIZE
A

EST WEIGHT:

SHEET 46 of 76

PATH:L:\Libraries\Productivity\Motor Mounts\Hydraulic\Wrap Around\Hydraulic Wrap Around Motor.iam

WA2H - Universal Coupling Welded Assembly [12.5 in L]

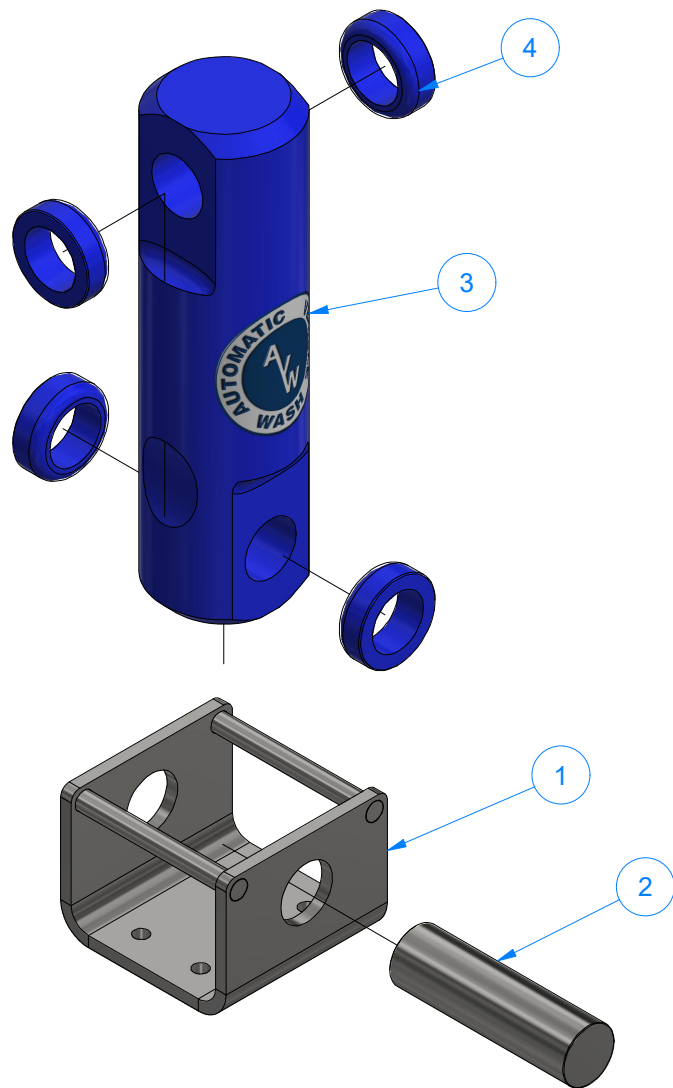

Parts List		
ITEM	QTY	DESCRIPTION
1	1	Universal Coupler Base
2	1	Shaft D 1 1/2" x 5 1/8" LG
3	1	UHMW Coupler 12 1/2" LG
4	4	UHMW Spacer 2 1/4" OD x 1 1/2" ID x 3/4" L

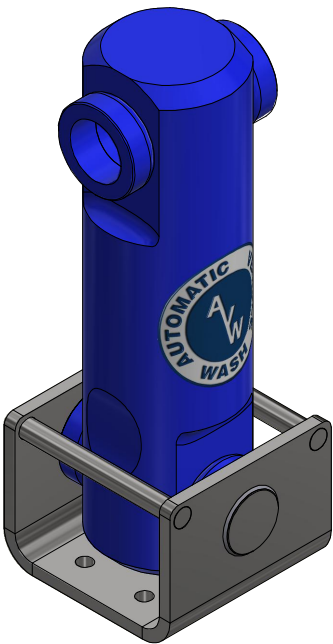

AVW EQUIPMENT CO., INC.
105 S. 9TH AVENUE
MAYWOOD, IL 60153
Tel: 708-343-7738 Fax: 708-343-9065
WWW.AVWEQUIPMENT.COM

- COMPANY PROPRIETARY NOTE -
THIS DRAWING AND ITS DESIGNS ARE PROPERTY OF AVW EQUIPMENT CO. &
IT IS NOT TO BE USED OR REPRODUCED WITHOUT THE PERMISSION FROM AVW CO.

DRAWN BY	Jose	CUSTOMER: AVW EQUIPMENT CO.	
CHECKED BY		PROJECT: OT2-WC3SW2_OCTA2 WRAP MITTER SIDE WASHER COMBO	
QTY		DESCRIPTION: Universal Coupling Welded Assembly [12.5 in L]	
RELEASE DATE	4/28/2021	PART NUMBER: WA2H	REV#
DIMENSION ARE IN INCHES & PROVIDED PRIOR TO SURFACE TREATMENTS, UNLESS NOTED.		SIZE A	EST WEIGHT:
			SHEET 47 of 76

WA2HA - Universal Coupling Welded Assembly [12.5 in L]

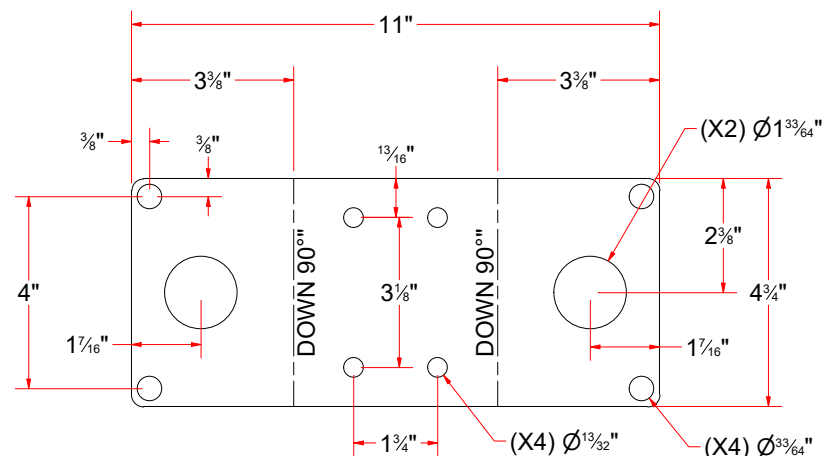
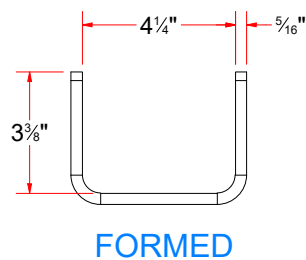
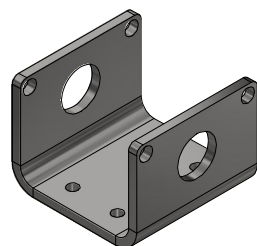
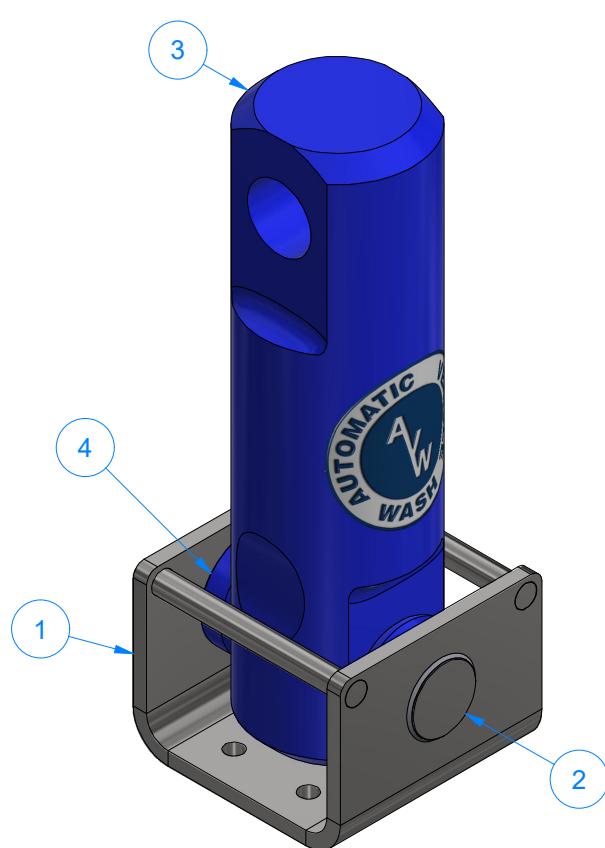

FLAT PATTERN

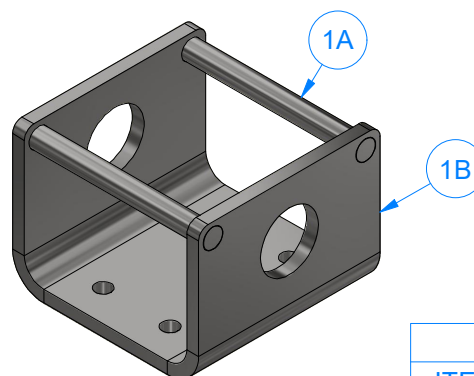

Parts List		
ITEM	QTY	DESCRIPTION
1A	2	Shaft 1/2"ID x 4 7/8" LG.
1B	1	Universal Base Plate [5/16"Ga] 4 3/4" W x 11" L



AVW EQUIPMENT CO., INC.
105 S. 9TH AVENUE
MAYWOOD, IL 60153
Tel: 708-343-7738 Fax: 708-343-9065
WWW.AVWEQUIPMENT.COM

- COMPANY PROPRIETARY NOTE -

THIS DRAWING AND ITS DESIGNS ARE PROPERTY OF AVW EQUIPMENT CO. & IT IS NOT TO BE USED OR REPRODUCED WITHOUT THE PERMISSION FROM AVW CO.

DRAWN BY	Jose	CUSTOMER: AVW EQUIPMENT CO.	
CHECKED BY		PROJECT: OT2-WC3SW2_OCTA2 WRAP MITTER SIDE WASHER COMBO	
QTY		DESCRIPTION: Universal Coupling Welded Assembly [12.5 in L]	
RELEASE DATE	4/28/2021	PART NUMBER: WA2HA	REV#
DIMENSION ARE IN INCHES & PROVIDED PRIOR TO SURFACE TREATMENTS, UNLESS NOTED.		SIZE A	EST WEIGHT:
			SHEET 48 of 76

PATH:L:\Libraries\Parts\Couplers\WA2H - Universal Coupling Assembly\Universal Wrap Coupling Welded Assembly [12.5 in L].iam

WA10KA - HYDRAULIC MOTOR MOUNT

Parts List		
ITEM	QTY	DESCRIPTION
1	1	Plate #1/4" x 3 3/4" x 6" LG.
2	2	Plate #1/4" x 4 5/16" x 14 1/2" LG.
3	2	Plate #1/4" x 5 1/8" x 6" LG.

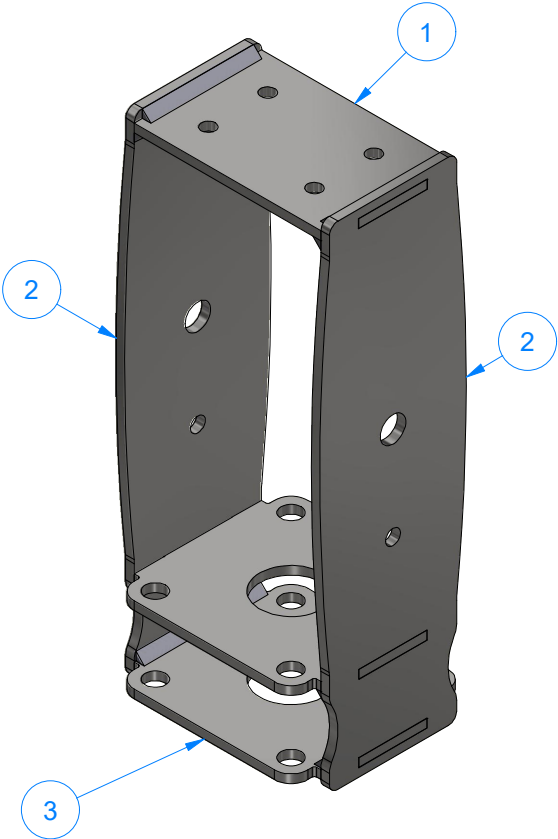
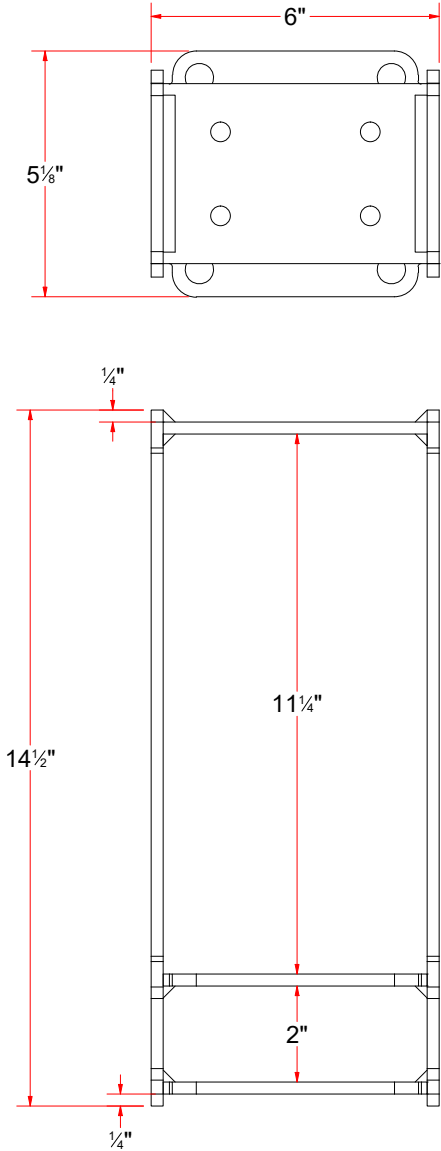

AVW EQUIPMENT CO., INC.
105 S. 9TH AVENUE
MAYWOOD, IL 60153
Tel: 708-343-7738 Fax: 708-343-9065
WWW.AVWEQUIPMENT.COM

- COMPANY PROPRIETARY NOTE -
THIS DRAWING AND ITS DESIGNS ARE PROPERTY OF AVW EQUIPMENT CO. &
IT IS NOT TO BE USED OR REPRODUCED WITHOUT THE PERMISSION FROM AVW CO.

DRAWN BY	Jose	CUSTOMER: AVW EQUIPMENT CO.	
CHECKED BY		PROJECT: OT2-WC3SW2_OCTA2 WRAP MITTER SIDE WASHER COMBO	
QTY		DESCRIPTION: HYDRAULIC MOTOR MOUNT	
RELEASE DATE	4/28/2021	PART NUMBER: WA10KA	REV#
DIMENSION ARE IN INCHES & PROVIDED PRIOR TO SURFACE TREATMENTS, UNLESS NOTED.		SIZE A	EST WEIGHT:
			SHEET 49 of 76

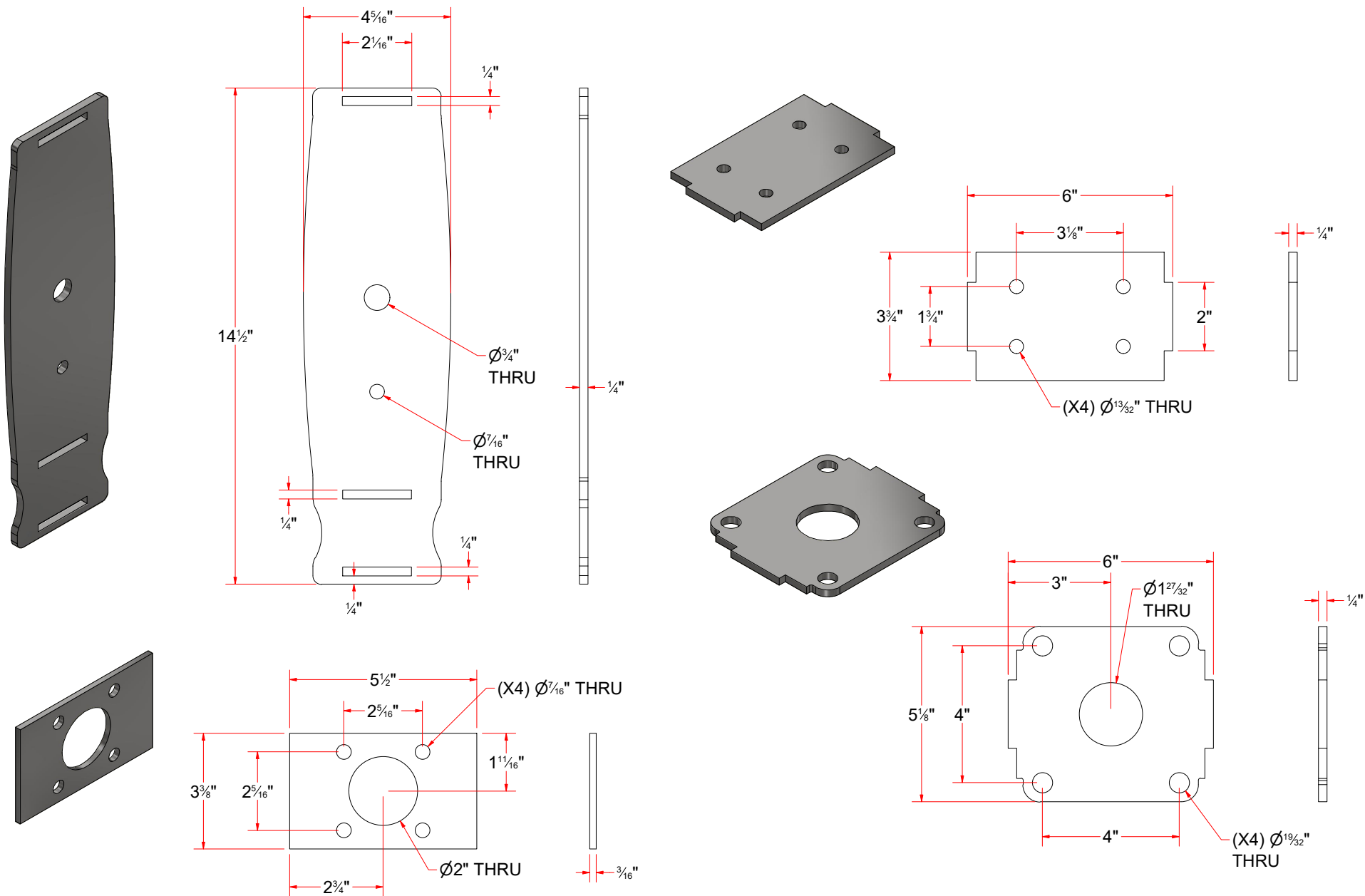

AVW EQUIPMENT CO., INC.
105 S. 9TH AVENUE
MAYWOOD, IL 60153
Tel: 708-343-7738 Fax: 708-343-9065
WWW.AVWEQUIPMENT.COM

- COMPANY PROPRIETARY NOTE -

THIS DRAWING AND ITS DESIGNS ARE PROPERTY OF AVW EQUIPMENT CO. & IT IS NOT TO BE USED OR REPRODUCED WITHOUT THE PERMISSION FROM AVW CO.

DRAWN BY

Jose

CUSTOMER: AVW EQUIPMENT CO.

CHECKED BY

PROJECT: OT2-WC3SW2_OCTA2 WRAP MITTER SIDE WASHER COMBO

QTY

DESCRIPTION: Plate #1/4" x 4 5/16" x 14 1/2" LG.

RELEASE DATE

4/28/2021

PART NUMBER: MMP [14.5 in x 3.75 in][Side]

REV#

DIMENSION ARE IN INCHES & PROVIDED PRIOR TO SURFACE TREATMENTS, UNLESS NOTED.

SIZE
A

EST WEIGHT:

SHEET 50 of 76

PATH: L:\Libraries\AVW Components\Plates\Motor Mount Plates\Hydraulic Motor Plates\MMP [14.5 in x 3.75 in][Side].ipt

SW2E - SIDE WASHER [PASSENGER SIDE]

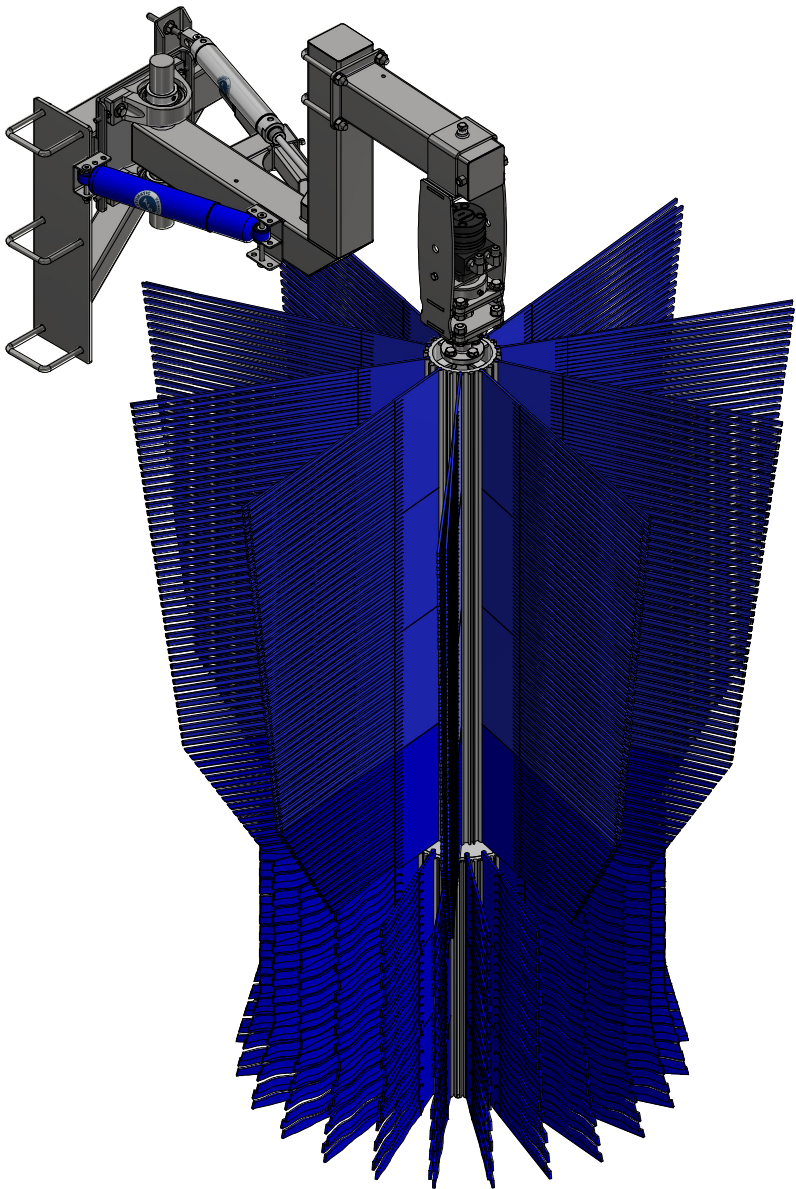
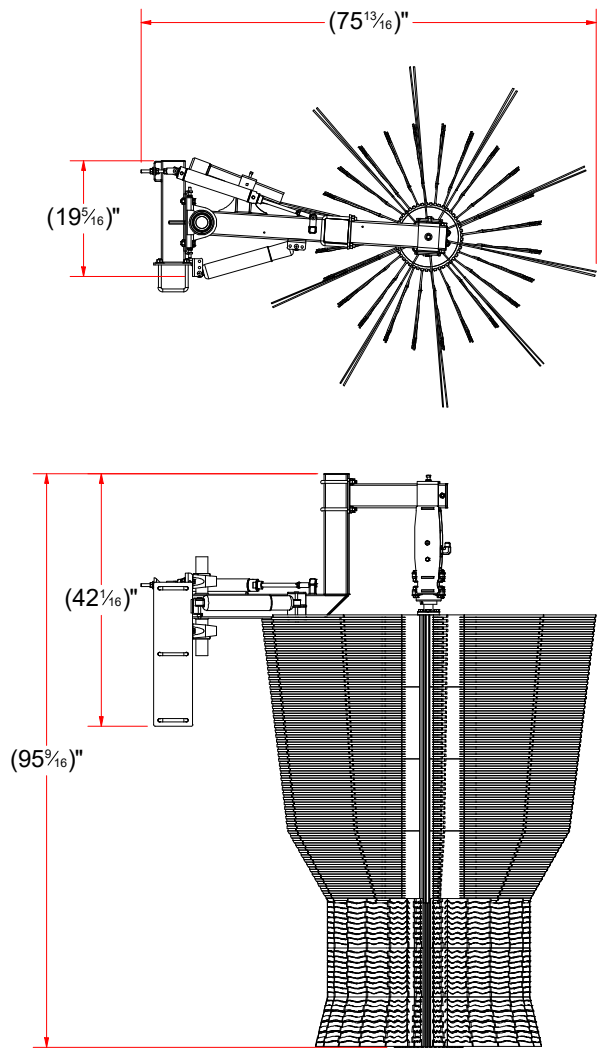

AVW EQUIPMENT CO., INC.
105 S. 9TH AVENUE
MAYWOOD, IL 60153
Tel: 708-343-7738 Fax: 708-343-9065
WWW.AVWEQUIPMENT.COM

- COMPANY PROPRIETARY NOTE -
THIS DRAWING AND ITS DESIGNS ARE PROPERTY OF AVW EQUIPMENT CO. &
IT IS NOT TO BE USED OR REPRODUCED WITHOUT THE PERMISSION FROM AVW CO.

DRAWN BY	Jose	CUSTOMER: AVW EQUIPMENT CO.	
CHECKED BY		PROJECT: OT2-WC3SW2_OCTA2 WRAP MITTER SIDE WASHER COMBO	
QTY		DESCRIPTION: SIDE WASHER [PASSENGER SIDE]	
RELEASE DATE	4/28/2021	PART NUMBER: SW2E	REV#
DIMENSION ARE IN INCHES & PROVIDED PRIOR TO SURFACE TREATMENTS, UNLESS NOTED.		SIZE A	EST WEIGHT:
			SHEET 51 of 76

SW2E - SIDE WASHER [PASSENGER SIDE]

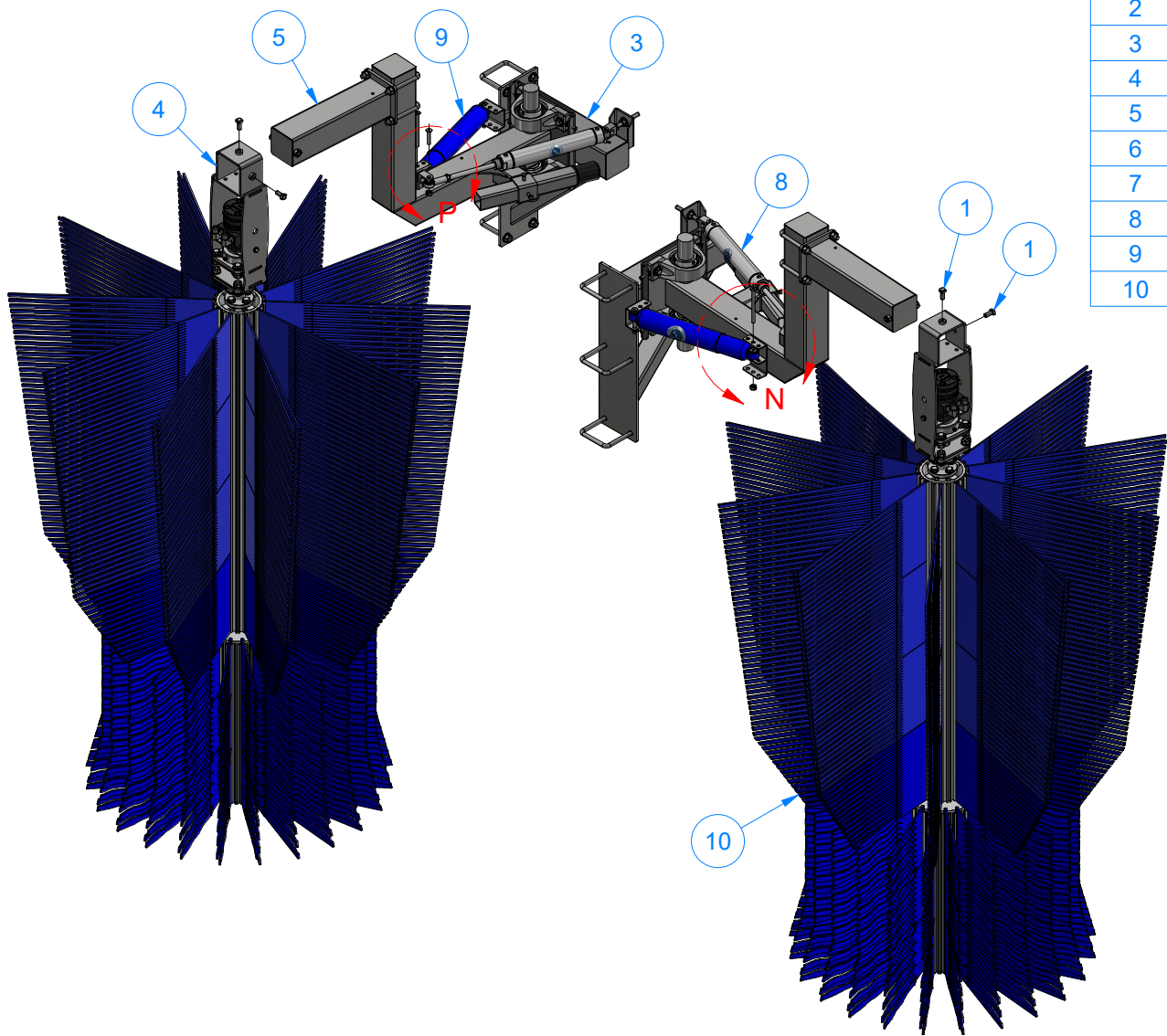

Parts List		
ITEM	QTY	DESCRIPTION
1	2	SQUARE BOLT - 1/2"-13 UNC x 1"
2	2	3/8" Set Screw Collar
3	1	ARM MOUNT - PASSENGER SIDE
4	1	BRUSH DRIVE ASSEMBLY - SIDE WASHER
5	1	DUAL STEP-UP ARM [PASSENGER]
6	1	Pin 3/8" x 2" LG (no hole)
7	1	Pin 3/8" x 5" LG
8	1	Retract Air Cylinder 2" x 10"
9	1	SHOCK ABSORBER ASSEMBLY - HMW 1/2" ID
10	1	Z WRAP AROUND WRAP BRUSH

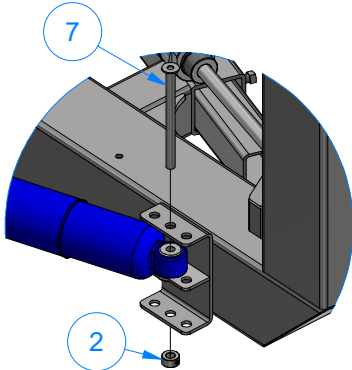

DETAIL N

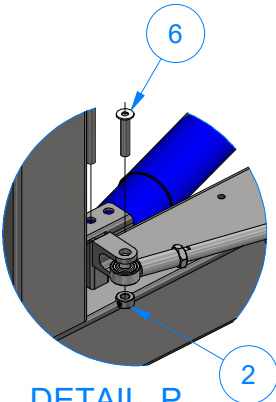

DETAIL P



AVW EQUIPMENT CO., INC.
105 S. 9TH AVENUE
MAYWOOD, IL 60153
Tel: 708-343-7738 Fax: 708-343-9065
WWW.AVWEQUIPMENT.COM

- COMPANY PROPRIETARY NOTE -
THIS DRAWING AND ITS DESIGNS ARE PROPERTY OF AVW EQUIPMENT CO. &
IT IS NOT TO BE USED OR REPRODUCED WITHOUT THE PERMISSION FROM AVW CO.

DRAWN BY	Jose	CUSTOMER: AVW EQUIPMENT CO.	
CHECKED BY		PROJECT: OT2-WC3SW2_OCTA2 WRAP MITTER SIDE WASHER COMBO	
QTY		DESCRIPTION: SIDE WASHER [PASSENGER SIDE]	
RELEASE DATE	4/28/2021	PART NUMBER: SW2E	REV#
DIMENSION ARE IN INCHES & PROVIDED PRIOR TO SURFACE TREATMENTS, UNLESS NOTED.		SIZE A	EST WEIGHT:
			SHEET 52 of 76

SW2D - SIDE WASHER [DRIVER SIDE]

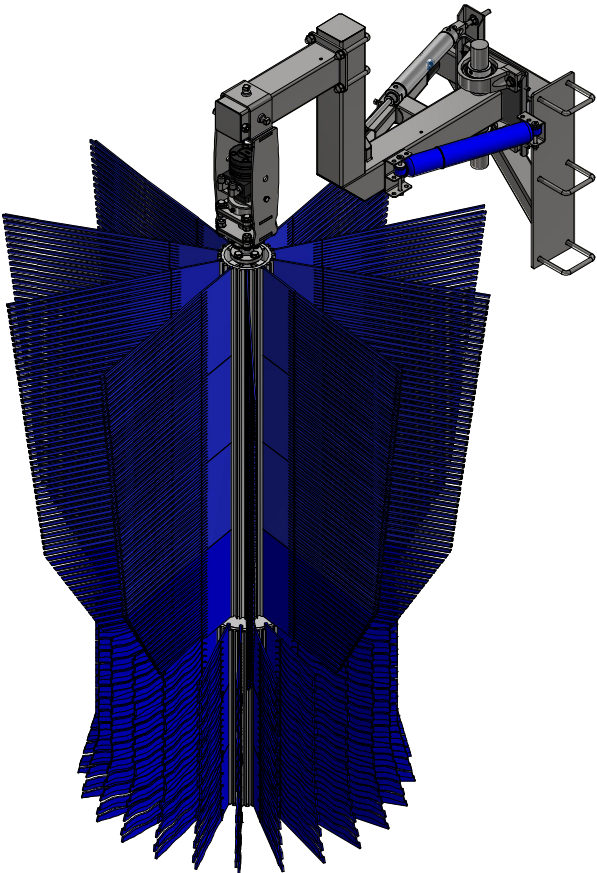
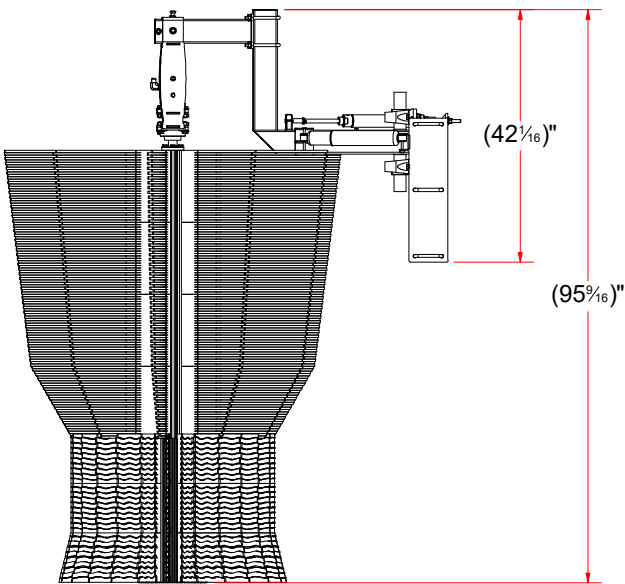
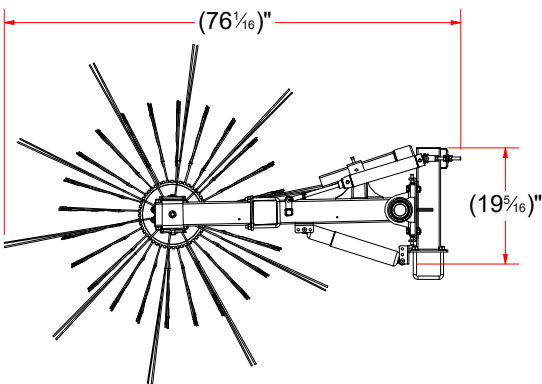

AVW EQUIPMENT CO., INC.
105 S. 9TH AVENUE
MAYWOOD, IL 60153
Tel: 708-343-7738 Fax: 708-343-9065
WWW.AVWEQUIPMENT.COM

- COMPANY PROPRIETARY NOTE -
THIS DRAWING AND ITS DESIGNS ARE PROPERTY OF AVW EQUIPMENT CO. &
IT IS NOT TO BE USED OR REPRODUCED WITHOUT THE PERMISSION FROM AVW CO.

DRAWN BY	Jose	CUSTOMER: AVW EQUIPMENT CO.		
CHECKED BY		PROJECT: OT2-WC3SW2_OCTA2 WRAP MITTER SIDE WASHER COMBO		
QTY		DESCRIPTION: SIDE WASHER [DRIVER SIDE]		
RELEASE DATE	4/28/2021	PART NUMBER: SW2D	REV#	
DIMENSION ARE IN INCHES & PROVIDED PRIOR TO SURFACE TREATMENTS, UNLESS NOTED.		SIZE A	EST WEIGHT:	SHEET 53 of 76

SW2D - SIDE WASHER [DRIVER SIDE]

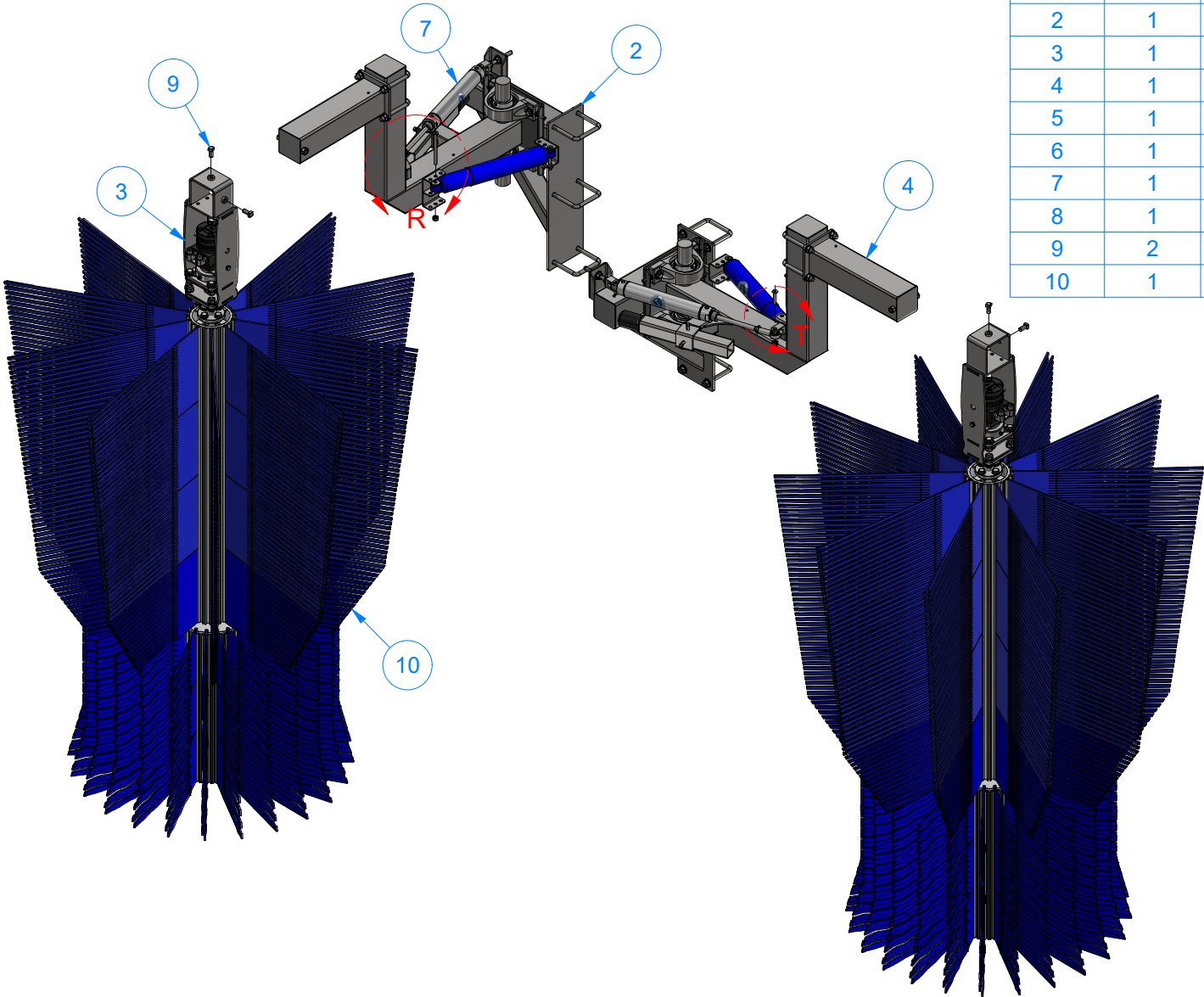

Parts List		
ITEM	QTY	DESCRIPTION
1	2	3/8" Set Screw Collar
2	1	ARM MOUNT - DRIVER SIDE
3	1	BRUSH DRIVE ASSEMBLY - SIDE WASHER
4	1	DUAL STEP-UP ARM [DRIVER]
5	1	Pin 3/8" x 2" LG (no hole)
6	1	Pin 3/8" x 5" LG
7	1	Retract Air Cylinder 2" x 10"
8	1	SHOCK ABSORBER ASSEMBLY - HMW 1/2" ID
9	2	SQUARE BOLT - 1/2"-13 UNC x 1"
10	1	Z WRAP AROUND WRAP BRUSH

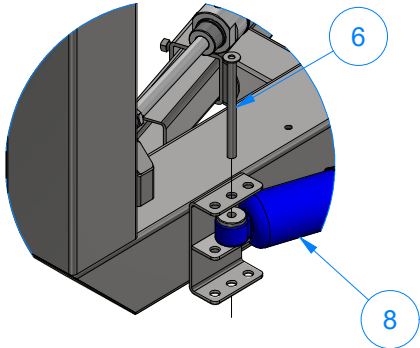

DETAIL R

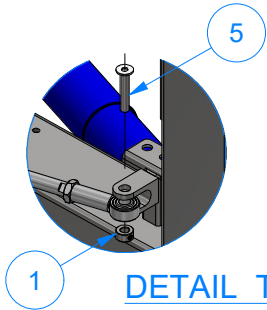

DETAIL T



AVW EQUIPMENT CO., INC.
105 S. 9TH AVENUE
MAYWOOD, IL 60153
Tel: 708-343-7738 Fax: 708-343-9065
WWW.AVWEQUIPMENT.COM

- COMPANY PROPRIETARY NOTE -
THIS DRAWING AND ITS DESIGNS ARE PROPERTY OF AVW EQUIPMENT CO. &
IT IS NOT TO BE USED OR REPRODUCED WITHOUT THE PERMISSION FROM AVW CO.

DRAWN BY	Jose	CUSTOMER: AVW EQUIPMENT CO.	
CHECKED BY		PROJECT: OT2-WC3SW2_OCTA2 WRAP MITTER SIDE WASHER COMBO	
QTY		DESCRIPTION: SIDE WASHER [DRIVER SIDE]	
RELEASE DATE	4/28/2021	PART NUMBER: SW2D	REV#
DIMENSION ARE IN INCHES & PROVIDED PRIOR TO SURFACE TREATMENTS, UNLESS NOTED.		SIZE A	EST WEIGHT:
			SHEET 54 of 76

SW1E-5905 - DUAL STEP-UP ARM [PASSENGER]

Parts List		
ITEM	QTY	DESCRIPTION
1	1	ADJUSTABLE BRUSH MOUNT
2	1	DUAL STEP-UP ARM - WELDMENT [PASSENGER]
3	1	RUBBER STOP ARM ASSEMBLY
4	2	SQUARE BOLT - 3/8"-16 x 3/4" L

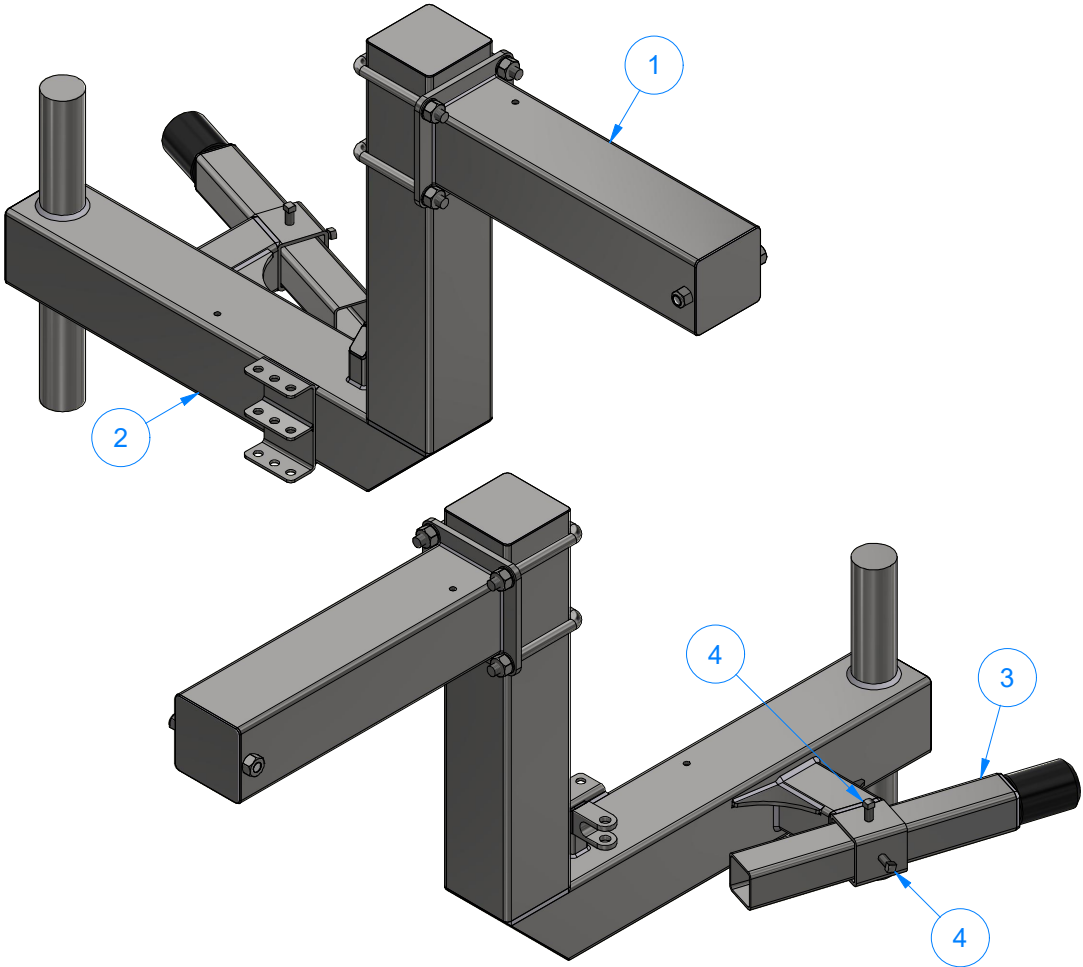
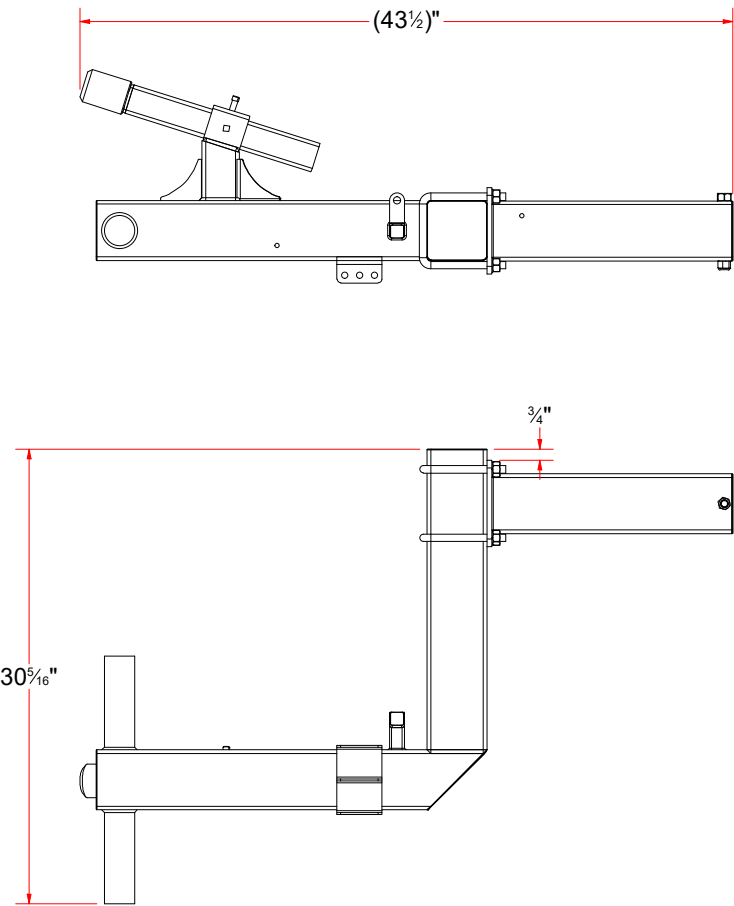

AVW EQUIPMENT CO., INC.
105 S. 9TH AVENUE
MAYWOOD, IL 60153
Tel: 708-343-7738 Fax: 708-343-9065
WWW.AVWEQUIPMENT.COM

- COMPANY PROPRIETARY NOTE -
THIS DRAWING AND ITS DESIGNS ARE PROPERTY OF AVW EQUIPMENT CO. &
IT IS NOT TO BE USED OR REPRODUCED WITHOUT THE PERMISSION FROM AVW CO.

DRAWN BY	Jose	CUSTOMER: AVW EQUIPMENT CO.	
CHECKED BY		PROJECT: OT2-WC3SW2_OCTA2 WRAP MITTER SIDE WASHER COMBO	
QTY		DESCRIPTION: DUAL STEP-UP ARM [PASSENGER]	
RELEASE DATE	4/28/2021	PART NUMBER: SW1E-5905	REV#
DIMENSION ARE IN INCHES & PROVIDED PRIOR TO SURFACE TREATMENTS, UNLESS NOTED.		SIZE A	EST WEIGHT:
			SHEET 55 of 76

SW1EA-5950 - DUAL STEP-UP ARM - WELDMENT [PASSENGER]

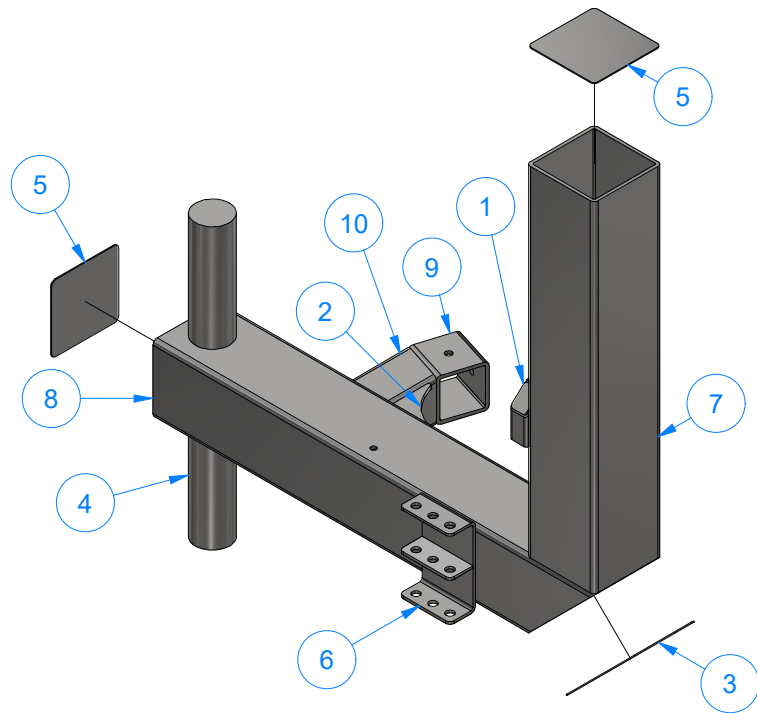
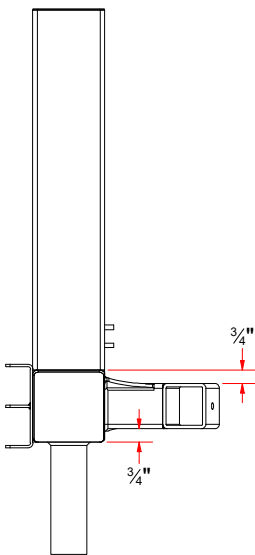
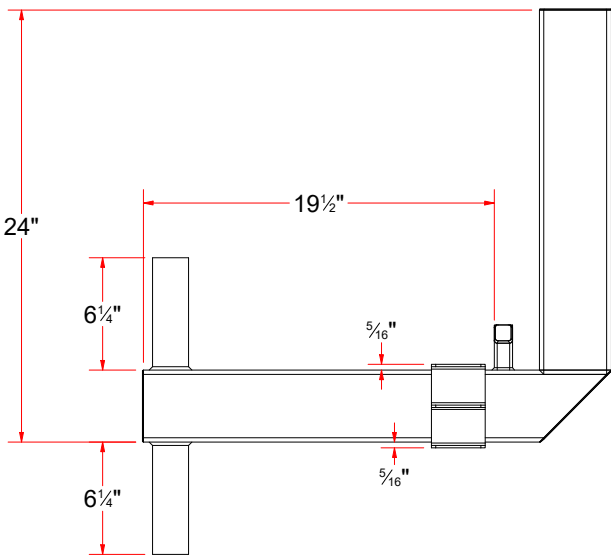
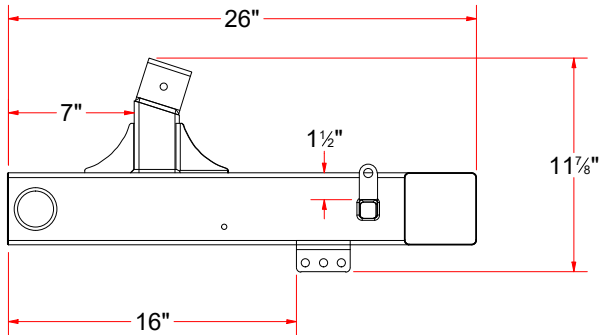

Parts List		
ITEM	QTY	DESCRIPTION
1	1	1/2" Clevis
2	2	Gusset #3/16" x 2-3_4x2-3_4
3	1	Plate #18Ga x 5-1_2 x 3-7_8
4	1	Shaft D 2" x 16 1/2"
5	2	Sheet Metal #18Ga. x 4" x 4"
6	1	SHOCK ABSORBER BRACKET
7	1	Sq. Tube 4" x 4" x 20" LG.
8	1	Sq. Tube 4" x 4" x 26" LG
9	1	Sq.Tubing [7 Ga.] 4" x 2 1/2" LG.
10	1	Sq.Tubing [7 Ga.] 4" x 4" LG.



AVW EQUIPMENT CO., INC.
105 S. 9TH AVENUE
MAYWOOD, IL 60153
Tel: 708-343-7738 Fax: 708-343-9065
WWW.AVWEQUIPMENT.COM

- COMPANY PROPRIETARY NOTE -
THIS DRAWING AND ITS DESIGNS ARE PROPERTY OF AVW EQUIPMENT CO. &
IT IS NOT TO BE USED OR REPRODUCED WITHOUT THE PERMISSION FROM AVW CO.

DRAWN BY

Jose

CUSTOMER: AVW EQUIPMENT CO.

CHECKED BY

PROJECT: OT2-WC3SW2_OCTA2 WRAP MITTER SIDE WASHER COMBO

QTY

DESCRIPTION: DUAL STEP-UP ARM - WELDMENT [PASSENGER]

RELEASE
DATE

4/28/2021

PART NUMBER: SW1EA-5950

REV#

DIMENSION ARE IN INCHES & PROVIDED PRIOR
TO SURFACE TREATMENTS, UNLESS NOTED.

SIZE
A

EST WEIGHT:

SHEET 56 of 76

PATH:L:\Libraries\Productivity\Assembly Arms\Side Washer Arms\Parts\SW1E-5905_Dual Step-Up Arm [Passenger Side]\SW1EA-5950_Dual Step-Up Arm Weldment [Passenger]\SW1EA-5950.iam

SW1D-5905 - DUAL STEP-UP ARM [DRIVER]

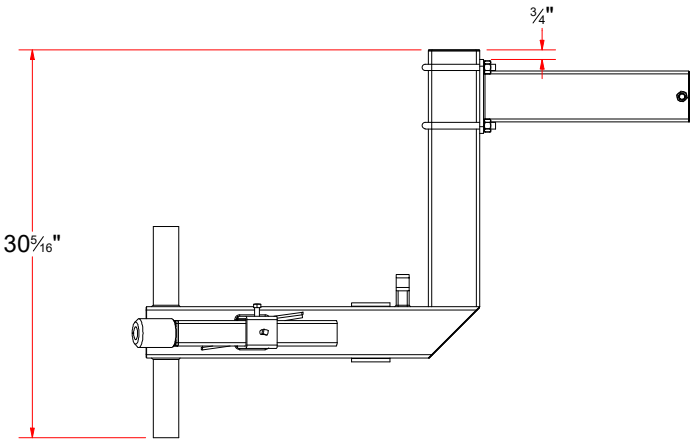
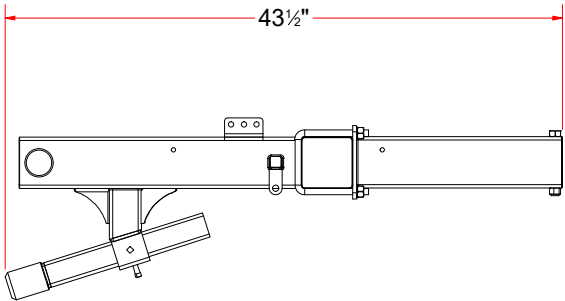

Parts List		
ITEM	QTY	DESCRIPTION
1	1	ADJUSTABLE BRUSH MOUNT
2	1	DUAL STEP-UP ARM - WELDMENT [DRIVER]
3	1	RUBBER STOP ARM ASSEMBLY
4	2	SQUARE BOLT - 3/8"-16 x 3/4" L

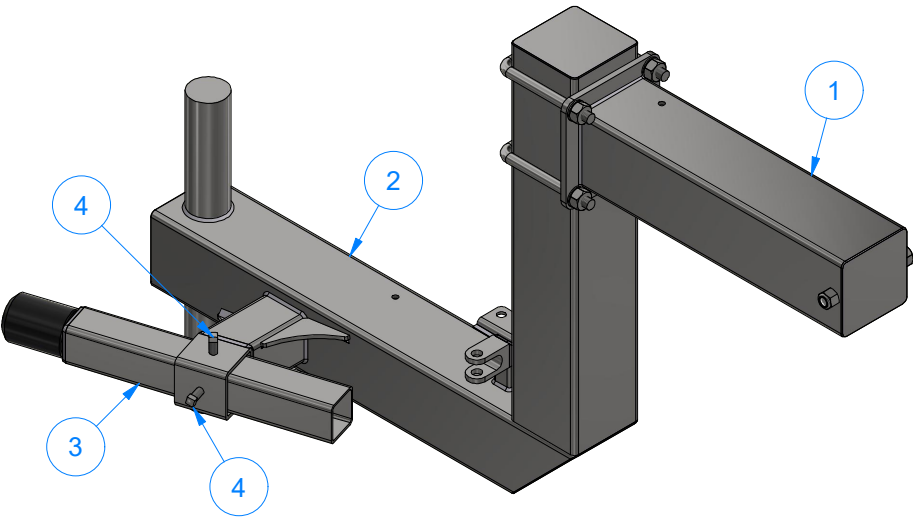

AVW EQUIPMENT CO., INC.
105 S. 9TH AVENUE
MAYWOOD, IL 60153
Tel: 708-343-7738 Fax: 708-343-9065
WWW.AVWEQUIPMENT.COM

- COMPANY PROPRIETARY NOTE -
THIS DRAWING AND ITS DESIGNS ARE PROPERTY OF AVW EQUIPMENT CO. &
IT IS NOT TO BE USED OR REPRODUCED WITHOUT THE PERMISSION FROM AVW CO.

DRAWN BY	Jose	CUSTOMER: AVW EQUIPMENT CO.	
CHECKED BY		PROJECT: OT2-WC3SW2_OCTA2 WRAP MITTER SIDE WASHER COMBO	
QTY		DESCRIPTION: DUAL STEP-UP ARM [DRIVER]	
RELEASE DATE	4/28/2021	PART NUMBER: SW1D-5905	REV#
DIMENSION ARE IN INCHES & PROVIDED PRIOR TO SURFACE TREATMENTS, UNLESS NOTED.		SIZE A	EST WEIGHT: SHEET 57 of 76

SW1D-5905 - DUAL STEP-UP ARM - WELDMENT [DRIVER]

Parts List		
ITEM	QTY	DESCRIPTION
1	1	1/2" Clevis
2	2	Gusset #3/16" x 2-3_4x2-3_4
3	1	Plate #18Ga x 5-1_2 x 3-7_8
4	1	Shaft D 2" x 16 1/2"
5	2	Sheet Metal #18Ga. x 4" x 4"
6	1	SHOCK ABSORBER BRACKET
7	1	Sq. Tube 4" x 4" x 20" LG.
8	1	Sq. Tube 4" x 4" x 26" LG.
9	1	Sq.Tubing [7 Ga.] 4" x 2 1/2" LG.
10	1	Sq.Tubing [7 Ga.] 4" x 4" LG.

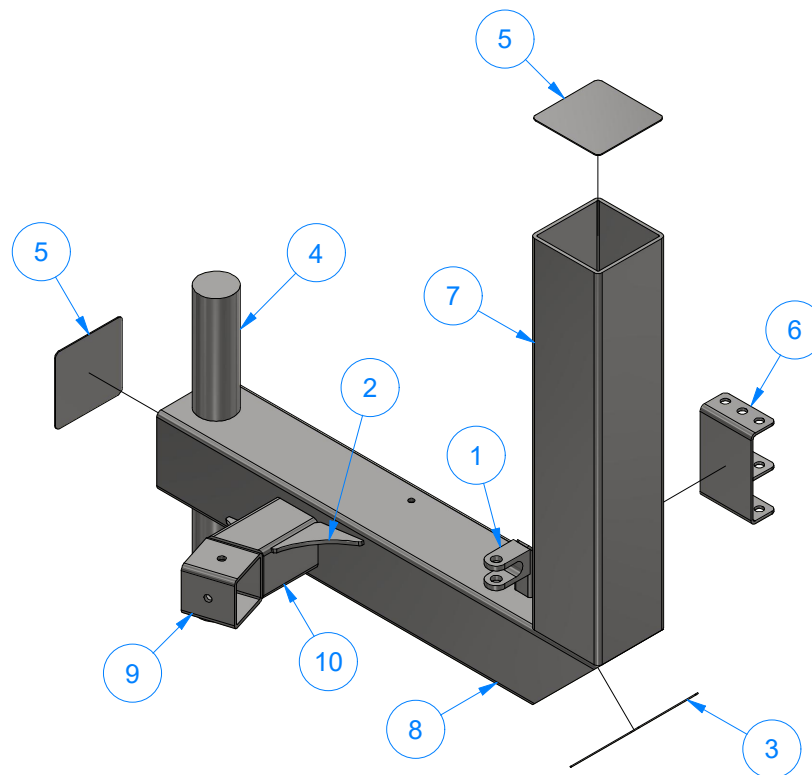
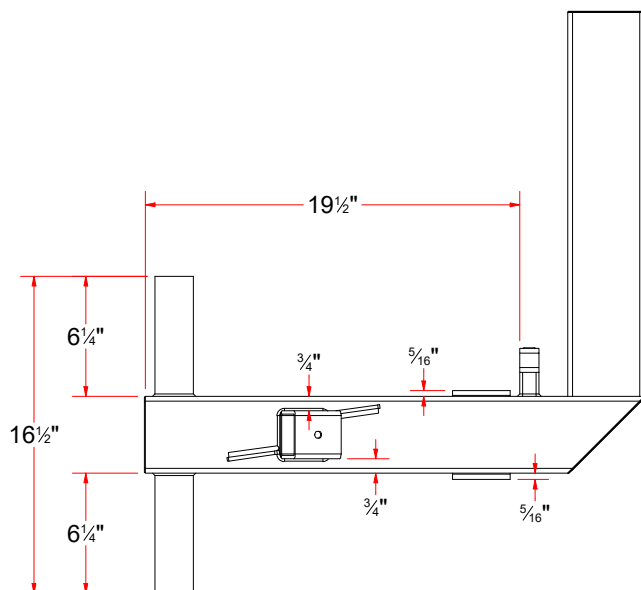
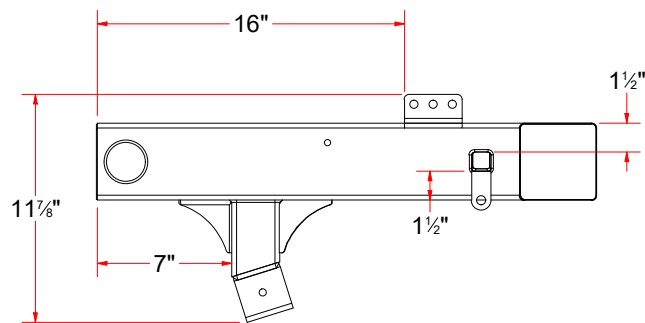

AVW EQUIPMENT CO., INC.
105 S. 9TH AVENUE
MAYWOOD, IL 60153
Tel: 708-343-7738 Fax: 708-343-9065
WWW.AVWEQUIPMENT.COM

- COMPANY PROPRIETARY NOTE -

THIS DRAWING AND ITS DESIGNS ARE PROPERTY OF AVW EQUIPMENT CO. & IT IS NOT TO BE USED OR REPRODUCED WITHOUT THE PERMISSION FROM AVW CO.

DRAWN BY

Jose

CUSTOMER: AVW EQUIPMENT CO.

CHECKED BY

PROJECT: OT2-WC3SW2_OCTA2 WRAP MITTER SIDE WASHER COMBO

QTY

DESCRIPTION: DUAL STEP-UP ARM - WELDMENT [DRIVER]

RELEASE DATE

4/28/2021

PART NUMBER: SW1D-5905

REV#

DIMENSION ARE IN INCHES & PROVIDED PRIOR TO SURFACE TREATMENTS, UNLESS NOTED.

SIZE A

EST WEIGHT:

SHEET 58 of 76

PATH:L:\Libraries\Productivity\Assembly Arms\Side Washer Arms\Parts\SW1D-5905_Dual Step-Up Arm [Driver Side]\SW1DA-5905_Dual Step-Up Arm Weldment [Driver Side]\SWIDA-5905.iam

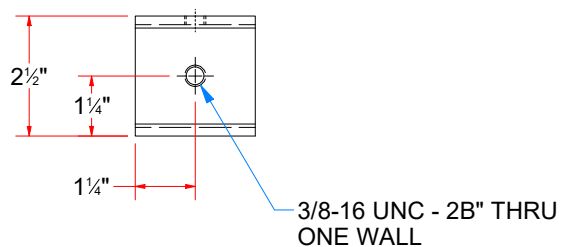
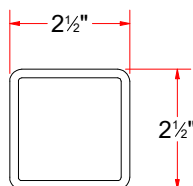
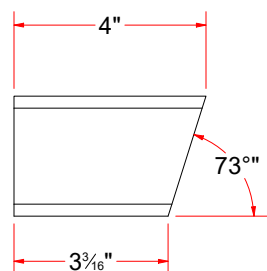
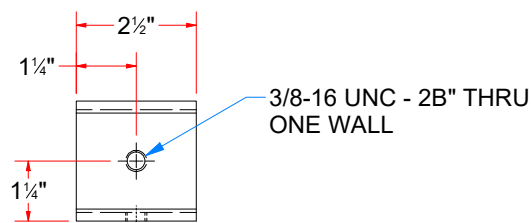
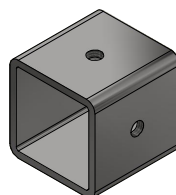
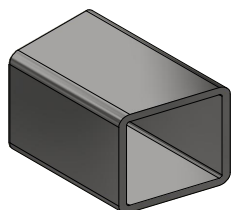
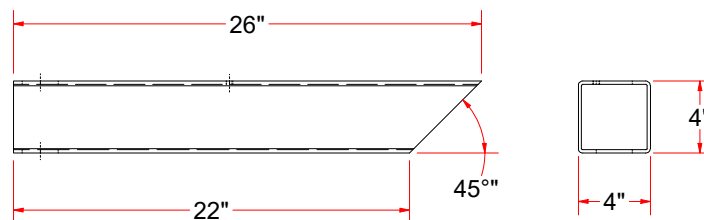
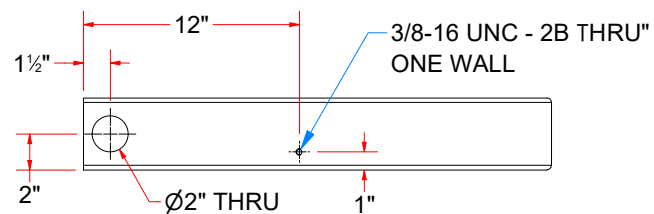
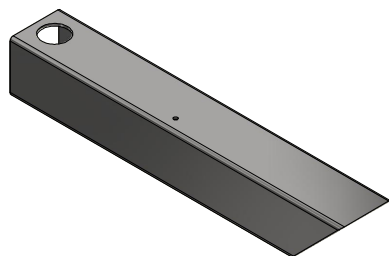

AVW EQUIPMENT CO., INC.
105 S. 9TH AVENUE
MAYWOOD, IL 60153
Tel: 708-343-7738 Fax: 708-343-9065
WWW.AVWEQUIPMENT.COM

- COMPANY PROPRIETARY NOTE -

THIS DRAWING AND ITS DESIGNS ARE PROPERTY OF AVW EQUIPMENT CO. & IT IS NOT TO BE USED OR REPRODUCED WITHOUT THE PERMISSION FROM AVW CO.

DRAWN BY

Jose

CUSTOMER: AVW EQUIPMENT CO.

CHECKED BY

PROJECT: OT2-WC3SW2_OCTA2 WRAP MITTER SIDE WASHER COMBO

QTY

DESCRIPTION: Sq. Tube 4" x 4" x 26" LG

RELEASE DATE

4/28/2021

PART NUMBER: SWA1EAA-5950

REV#

DIMENSION ARE IN INCHES & PROVIDED PRIOR TO SURFACE TREATMENTS, UNLESS NOTED.

SIZE
A

EST WEIGHT:

SHEET 59 of 76

PATH:L:\Libraries\Productivity\Assembly Arms\Side Washer Arms\Parts\SW1E-5905_Dual Step-Up Arm [Passenger Side]\SW1EA-5950_Dual Step-Up Arm Weldment [Passenger]\Parts\SWA1EAA-5950.ipt

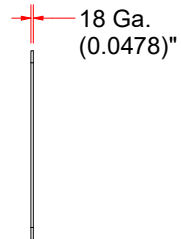
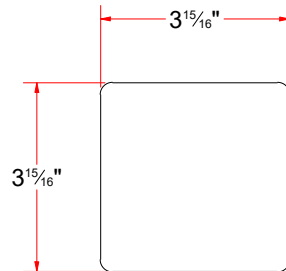
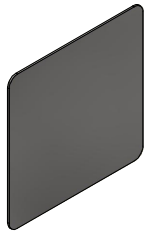

Sheet Metal #18Ga. x 4" x 4"

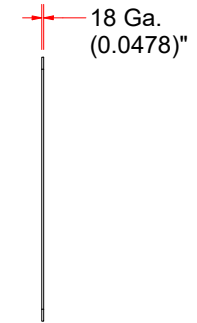
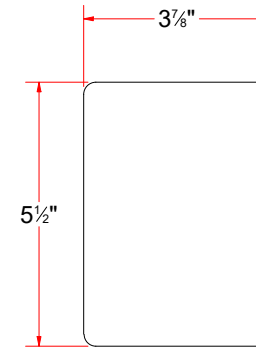
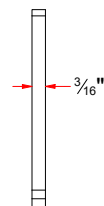
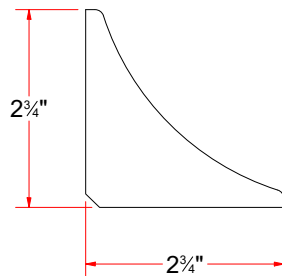
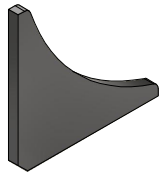

Plate #18Ga x 5-1 2 x 3-7 8



AVW EQUIPMENT CO., INC.
105 S. 9TH AVENUE
MAYWOOD, IL 60153
Tel: 708-343-7738 Fax: 708-343-9065
WWW.AVWEQUIPMENT.COM

- COMPANY PROPRIETARY NOTE -

THIS DRAWING AND ITS DESIGNS ARE PROPERTY OF AVW EQUIPMENT CO. & IT IS NOT TO BE USED OR REPRODUCED WITHOUT THE PERMISSION FROM AVW CO.

DRAWN BY

Jose

CUSTOMER: AVW EQUIPMENT CO.

CHECKED BY

PROJECT: OT2-WC3SW2_OCTA2 WRAP MITTER SIDE WASHER COMBO

QTY

DESCRIPTION: Gusset #3/16" x 2-3_4x2-3_4

RELEASE DATE

4/28/2021

PART NUMBER: Wrap Arm Rubber Stopper Gusset

REV#

DIMENSION ARE IN INCHES & PROVIDED PRIOR TO SURFACE TREATMENTS, UNLESS NOTED.

SIZE
A

EST WEIGHT:

SHEET 60 of 76

PATH:L:\Libraries\AVW Components\Plates\Gussetts\Wrap Arm Rubber Stopper Gusset (2-3_4 x 2-3_4).ipt

SAB1 - SHOCK ABSORBER BRACKET

Parts List		
ITEM	QTY	DESCRIPTION
1	1	SS Sheet Metal #10Ga x 1 3/8" x 3" LG.
2	1	SS Sheet Metal #10Ga x 3" x 7 3/16" LG.

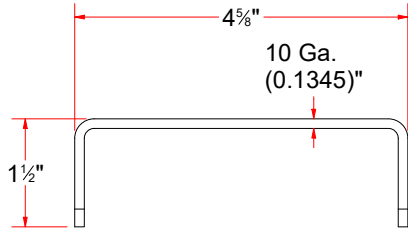
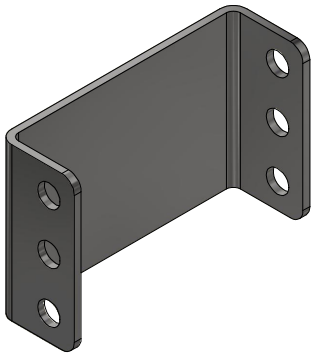

FORMED

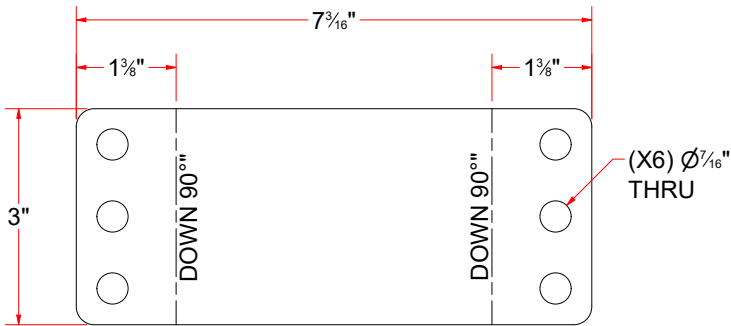

FLAT PATTERN

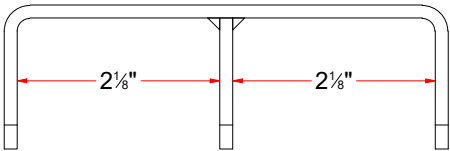
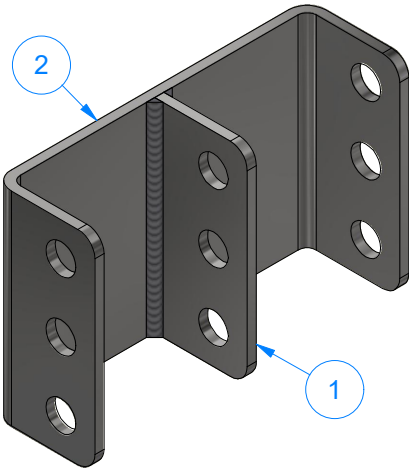
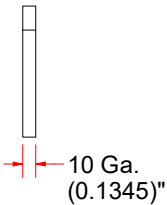
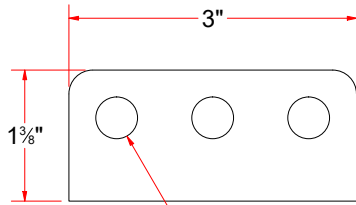

AVW EQUIPMENT CO., INC.
105 S. 9TH AVENUE
MAYWOOD, IL 60153
Tel: 708-343-7738 Fax: 708-343-9065
WWW.AVWEQUIPMENT.COM

- COMPANY PROPRIETARY NOTE -

THIS DRAWING AND ITS DESIGNS ARE PROPERTY OF AVW EQUIPMENT CO. & IT IS NOT TO BE USED OR REPRODUCED WITHOUT THE PERMISSION FROM AVW CO.

DRAWN BY

Jose

CUSTOMER: AVW EQUIPMENT CO.

CHECKED BY

PROJECT: OT2-WC3SW2_OCTA2 WRAP MITTER SIDE WASHER COMBO

QTY

DESCRIPTION: SHOCK ABSORBER BRACKET

RELEASE DATE

4/28/2021

PART NUMBER: SAB1

REV#

DIMENSION ARE IN INCHES & PROVIDED PRIOR TO SURFACE TREATMENTS, UNLESS NOTED.

SIZE A

EST WEIGHT:

SHEET 61 of 76

AVWCC - 1_2 Clevis

Parts List		
ITEM	QTY	DESCRIPTION
1	1	1/2" Clevis
2	1	Sq. Tubing # x 1" x 1" x 2 1/2" LG.
3	1	Steel Plate #12Ga x 7/8" x 1 1/4"

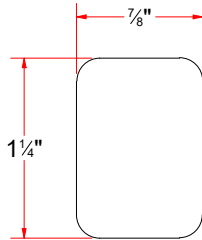
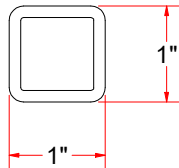
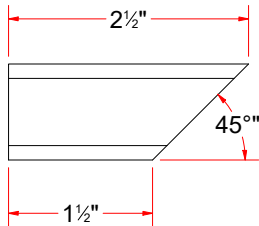
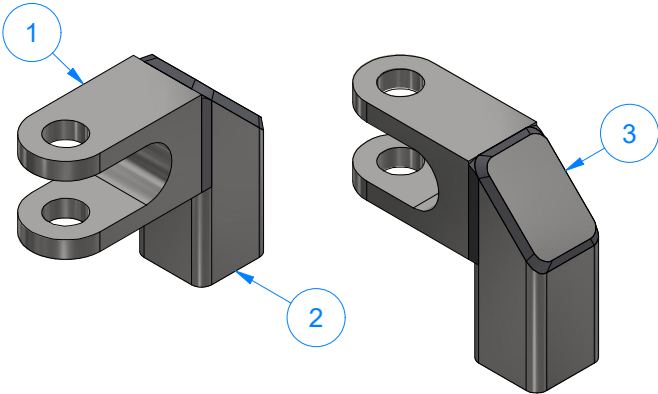
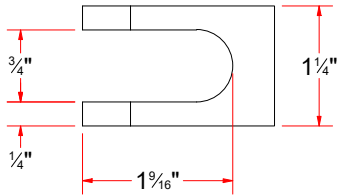
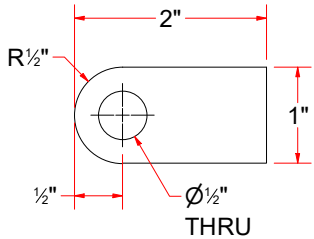
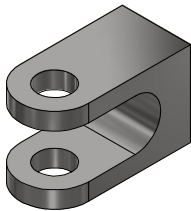

12 Ga.
(0.1046)"

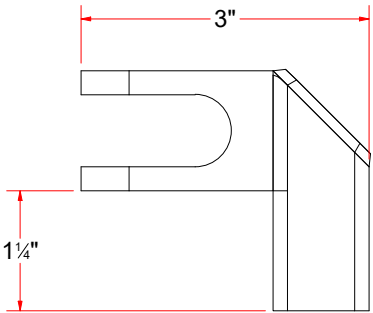

AVW EQUIPMENT CO., INC.
105 S. 9TH AVENUE
MAYWOOD, IL 60153
Tel: 708-343-7738 Fax: 708-343-9065
WWW.AVWEQUIPMENT.COM

DRAWN BY

Jose

CUSTOMER: AVW EQUIPMENT CO.

CHECKED BY

PROJECT: OT2-WC3SW2_OCTA2 WRAP MITTER SIDE WASHER COMBO

QTY

DESCRIPTION: 1/2" Clevis

- COMPANY PROPRIETARY NOTE -
THIS DRAWING AND ITS DESIGNS ARE PROPERTY OF AVW EQUIPMENT CO. &
IT IS NOT TO BE USED OR REPRODUCED WITHOUT THE PERMISSION FROM AVW CO.

RELEASE
DATE

4/28/2021

PART NUMBER: AVWCC - 1_2 Clevis

REV#

DIMENSION ARE IN INCHES & PROVIDED PRIOR
TO SURFACE TREATMENTS, UNLESS NOTED.

SIZE
A

EST WEIGHT:

SHEET 62 of 76

WA1DB - RUBBER STOP ARM ASSEMBLY

Parts List		
ITEM	QTY	DESCRIPTION
1	1	Plate #3/16" x 1 7/8" x 1 7/8"
2	1	RUBBER BUMPER - LONG
3	1	Sq.Tubing [7 Ga.] 4" x 13" LG

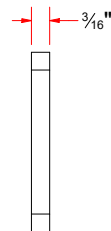
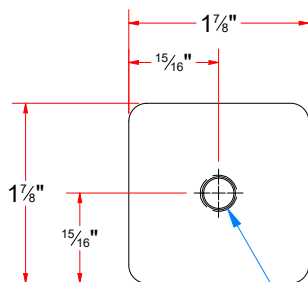
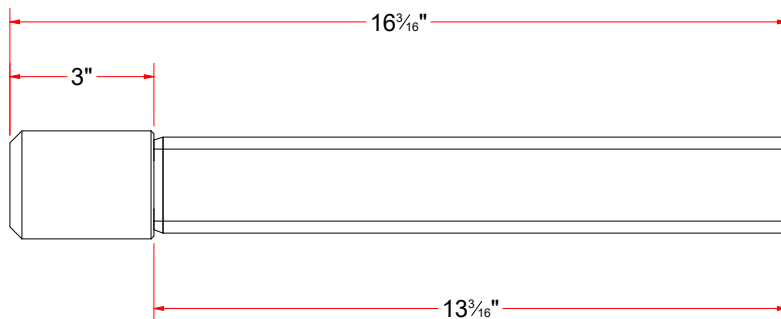

3/8-16 UNC - 2B" THRU

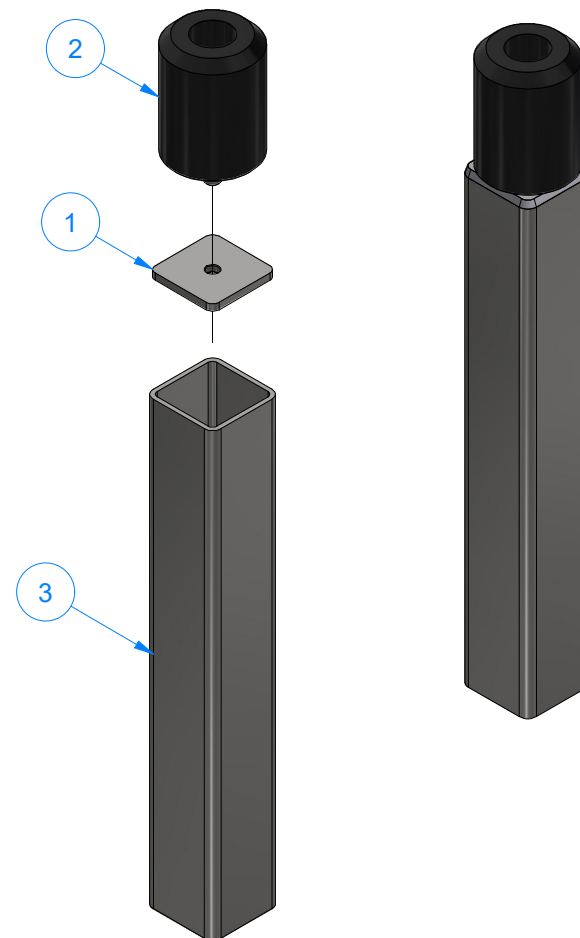

AVW EQUIPMENT CO., INC.
105 S. 9TH AVENUE
MAYWOOD, IL 60153
Tel: 708-343-7738 Fax: 708-343-9065
WWW.AVWEQUIPMENT.COM

- COMPANY PROPRIETARY NOTE -

THIS DRAWING AND ITS DESIGNS ARE PROPERTY OF AVW EQUIPMENT CO. & IT IS NOT TO BE USED OR REPRODUCED WITHOUT THE PERMISSION FROM AVW CO.

DRAWN BY

Jose

CUSTOMER: AVW EQUIPMENT CO.

CHECKED BY

PROJECT: OT2-WC3SW2_OCTA2 WRAP MITTER SIDE WASHER COMBO

QTY

DESCRIPTION: RUBBER STOP ARM ASSEMBLY

RELEASE DATE

4/28/2021

PART NUMBER: WA1DB

REV#

DIMENSION ARE IN INCHES & PROVIDED PRIOR TO SURFACE TREATMENTS, UNLESS NOTED.

SIZE
A

EST WEIGHT:

SHEET 63 of 76

PATH:L:\Libraries\AVW Components\Bumper Assembly\WA1DB - Rubber Stop Arm Assembly\WA1DB.iam

SW2ABM - ADJUSTABLE BRUSH MOUNT

Parts List		
ITEM	QTY	DESCRIPTION
1	4	1/2" Split Lock Washer
2	1	1/2"-13 NYLON LOCK NUT
3	1	1/2"-13 x 5" LG. THREADED ROD w/ NUT
4	4	1/2-13 HEX NUT
5	1	ADJUSTABLE BRUSH MOUNT - WELDMENT
6	2	Square U Bolt D 1/2" x 4" x 6 1/4" LG

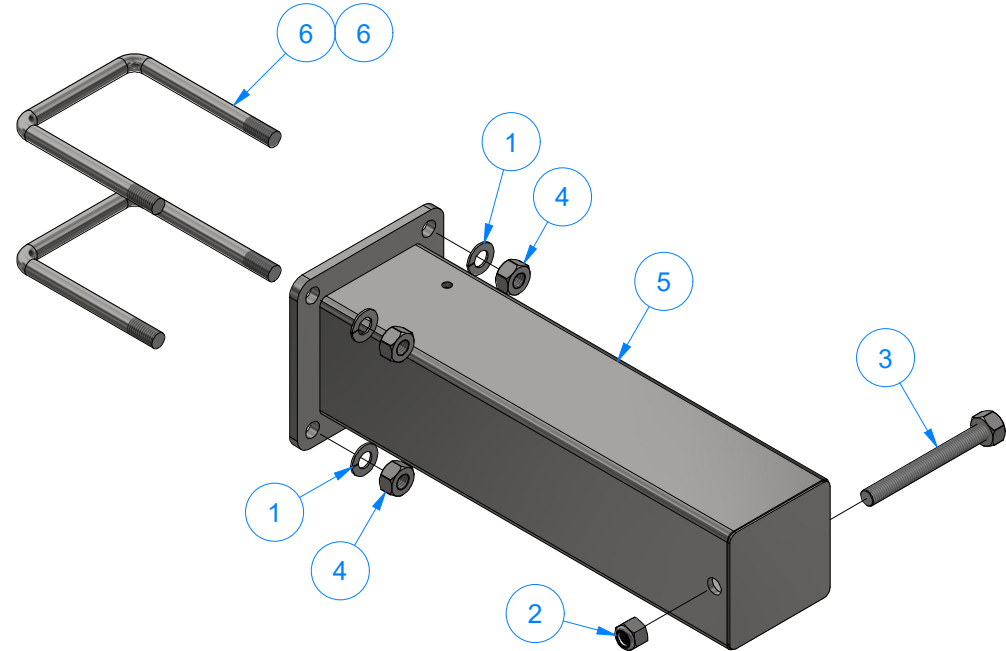

Parts List		
ITEM	QTY	DESCRIPTION
3A	1	1/2-13 HEX NUT
3B	1	Threaded Rod 1/2" X 5" LG.

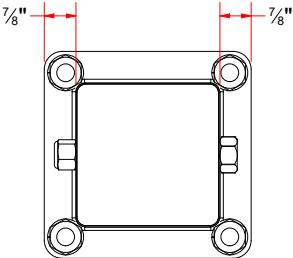
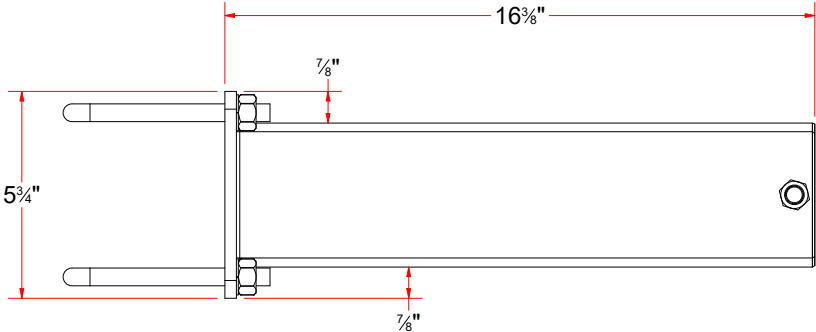
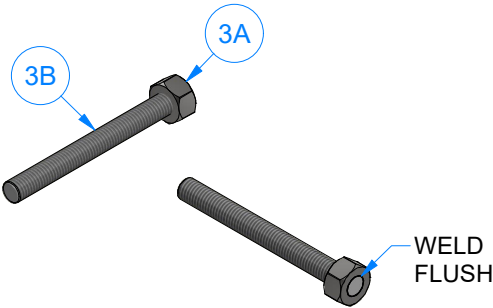

AVW EQUIPMENT CO., INC.
105 S. 9TH AVENUE
MAYWOOD, IL 60153
Tel: 708-343-7738 Fax: 708-343-9065
WWW.AVWEQUIPMENT.COM

- COMPANY PROPRIETARY NOTE -
THIS DRAWING AND ITS DESIGNS ARE PROPERTY OF AVW EQUIPMENT CO. &
IT IS NOT TO BE USED OR REPRODUCED WITHOUT THE PERMISSION FROM AVW CO.

DRAWN BY	Jose	CUSTOMER: AVW EQUIPMENT CO.	
CHECKED BY		PROJECT: OT2-WC3SW2_OCTA2 WRAP MITTER SIDE WASHER COMBO	
QTY		DESCRIPTION: ADJUSTABLE BRUSH MOUNT	
RELEASE DATE	4/28/2021	PART NUMBER: SW2ABM	REV#
DIMENSION ARE IN INCHES & PROVIDED PRIOR TO SURFACE TREATMENTS, UNLESS NOTED.		SIZE A	EST WEIGHT:
			SHEET 64 of 76

Parts List		
ITEM	QTY	DESCRIPTION
1	1	CAP F/ 4" SQ. TUBING
2	1	Sq. Tube 4" x 4" x 16" LG
3	1	SS Plate #5/16" x 5 3/4" x 5 3/4"



DRAWN BY	Jose	CUSTOMER: AVW EQUIPMENT CO.		
CHECKED BY		PROJECT: OT2-WC3SW2_OCTA2 WRAP MITTER SIDE WASHER COMBO		
QTY		DESCRIPTION: ADJUSTABLE BRUSH MOUNT - WELDMENT		
RELEASE DATE	4/28/2021	PART NUMBER: SW2ABMA		REV#
DIMENSION ARE IN INCHES & PROVIDED PRIOR TO SURFACE TREATMENTS, UNLESS NOTED.		SIZE A	EST WEIGHT: SHEET 65 of 76	

PATH:L:\Libraries\Productivity\Assembly Arms\Side Washer Arms\Parts\SW2ABM - Adjustable Brush Mount\Parts\SW2ABMA.iam

SW2C - ARM MOUNT - PASSENGER SIDE

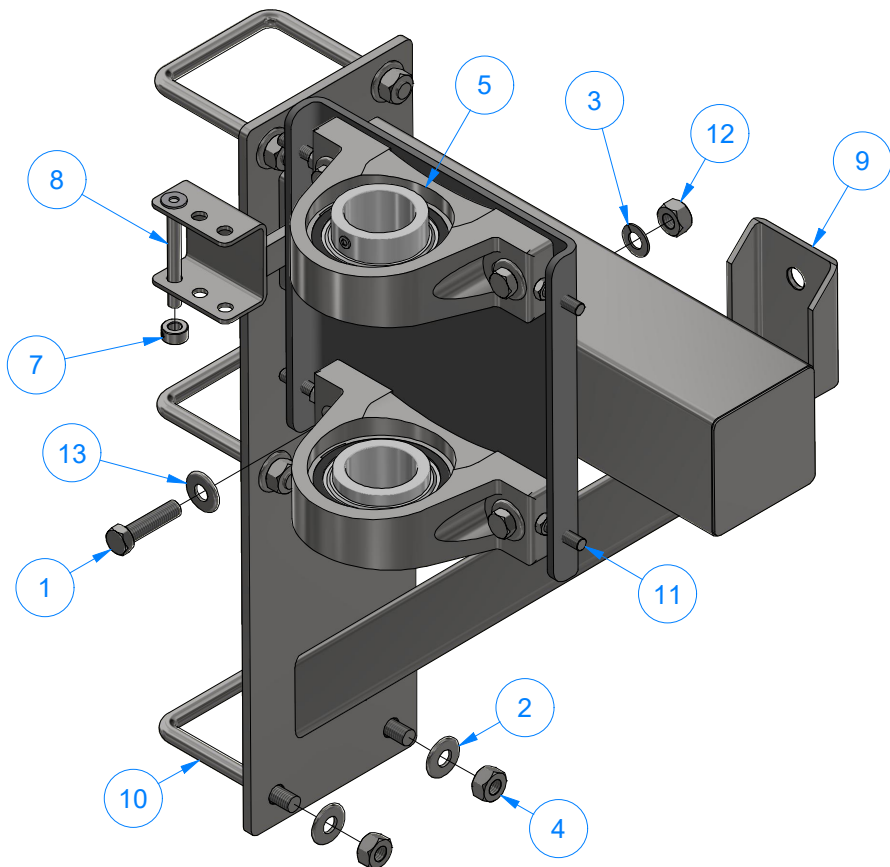

Parts List		
ITEM	QTY	DESCRIPTION
1	4	1/2"-13 x 2" L Hex Screw
2	6	1/2" R Flat Washer
3	4	1/2" Split Lock Washer
4	6	1/2"-13 Stainless Steel Hex Nut
5	2	2" PILLOW BLOCK
11	4	3/8"-16 UNC x 1 1/4" LG. HEX SCREW
7	1	3/8" Set Screw Collar
8	1	Pin 3/8" x 3 1/2" LG
9	1	SIDE WASHER ARM MOUNT - WELDMENT [PASSENGER]
10	3	Square U Bolt D 1/2" x 4" x 5" LG
12	4	1/2-13 HEX NUT
13	4	1/2" Flat Washer

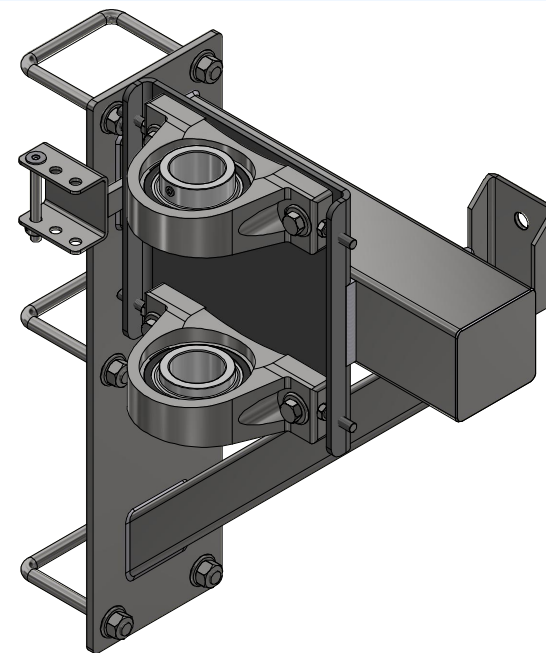

AVW EQUIPMENT CO., INC.
105 S. 9TH AVENUE
MAYWOOD, IL 60153
Tel: 708-343-7738 Fax: 708-343-9065
WWW.AVWEQUIPMENT.COM

- COMPANY PROPRIETARY NOTE -

THIS DRAWING AND ITS DESIGNS ARE PROPERTY OF AVW EQUIPMENT CO. & IT IS NOT TO BE USED OR REPRODUCED WITHOUT THE PERMISSION FROM AVW CO.

DRAWN BY

Jose

CUSTOMER: AVW EQUIPMENT CO.

CHECKED BY

PROJECT: OT2-WC3SW2_OCTA2 WRAP MITTER SIDE WASHER COMBO

QTY

DESCRIPTION: ARM MOUNT - PASSENGER SIDE

RELEASE DATE

4/28/2021

PART NUMBER: SW2C

REV#

DIMENSION ARE IN INCHES & PROVIDED PRIOR TO SURFACE TREATMENTS, UNLESS NOTED.

SIZE
A

EST WEIGHT:

SHEET 66 of 76

PATH:L:\Libraries\Productivity\Assembly Arms\Side Washer Arms\Parts\SW2C - Arm Mount Assembly [Passenger Side]\SW2C.iam

SW2CA - SIDE WASHER ARM MOUNT - WELDMENT [PASSENGER]

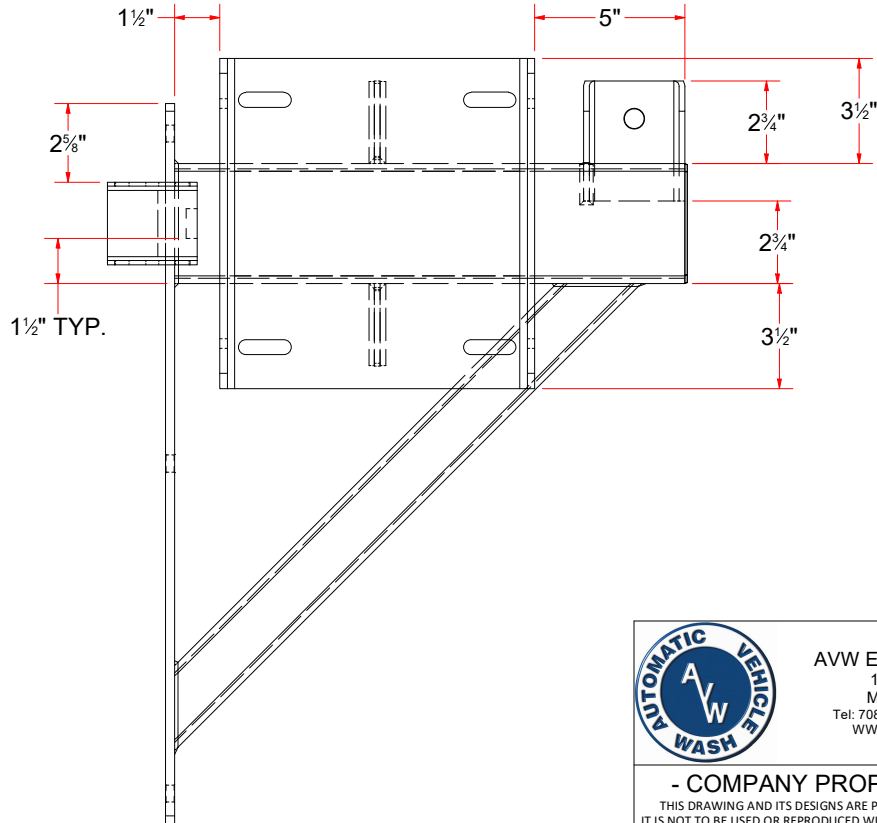
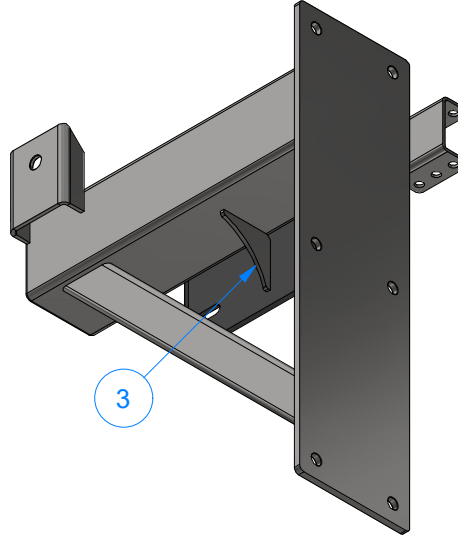
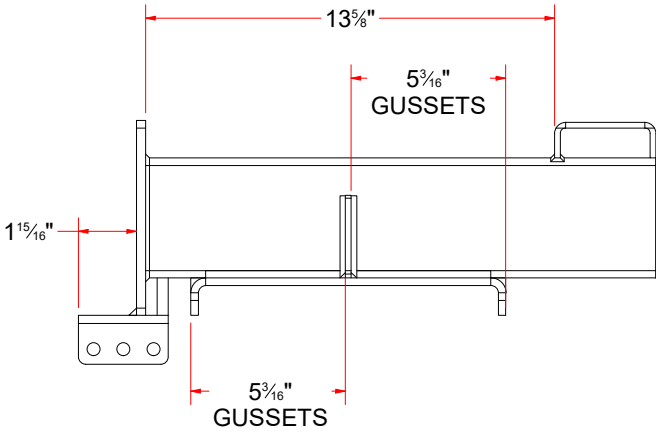

Parts List		
ITEM	QTY	DESCRIPTION
1	1	CAP F/ 4" SQ. TUBING
2	1	CONNECTING PLATE #1/4" x 12" x 11"
3	2	Gusset #3/16" x 2-3_4x2-3_4
4	1	Rect. Tube 2" x 3" x #3/16" Wall x 22" LG.
5	1	RETRACT KIT BRACKET
6	1	SHOCK ABSORBER BRACKET
7	1	SIDE WASHER ARM MOUNTING PLATE
8	1	Sq. Tube #7Ga. (0.180 in) x 4" x 17" LG.
9	1	SS Bar Flat #3/8" x 1" x 1 1/4" LG.

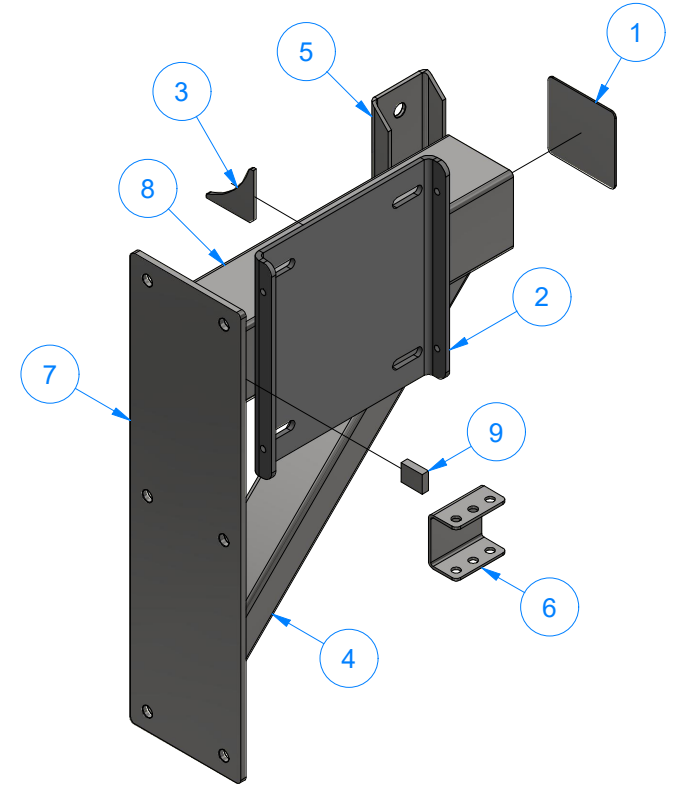

AVW EQUIPMENT CO., INC.
105 S. 9TH AVENUE
MAYWOOD, IL 60153
Tel: 708-343-7738 Fax: 708-343-9065
WWW.AVWEQUIPMENT.COM

- COMPANY PROPRIETARY NOTE -

THIS DRAWING AND ITS DESIGNS ARE PROPERTY OF AVW EQUIPMENT CO. &
IT IS NOT TO BE USED OR REPRODUCED WITHOUT THE PERMISSION FROM AVW CO.

DRAWN BY

Jose

CUSTOMER: AVW EQUIPMENT CO.

CHECKED BY

PROJECT: OT2-WC3SW2_OCTA2 WRAP MITTER SIDE WASHER COMBO

QTY

DESCRIPTION: SIDE WASHER ARM MOUNT - WELDMENT [PASSENGER]

RELEASE DATE	4/28/2021
-----------------	-----------

4/28/2021

PART NUMBER: SW2CA

REV#

DIMENSION ARE IN INCHES & PROVIDED PRIOR TO SURFACE TREATMENTS, UNLESS NOTED.

SIZE
A

EST WEIGHT:	
-------------	--

SHEET 67 of 76

PATH:L:\Libraries\Productivity\Assembly Arms\Side Washer Arms\Parts\SW2C - Arm Mount Assembly (Passenger Side)\SW2CA - Arm Mount Weldment (Passenger Side)\SW2CA.iam

SW2B - ARM MOUNT - DRIVER SIDE

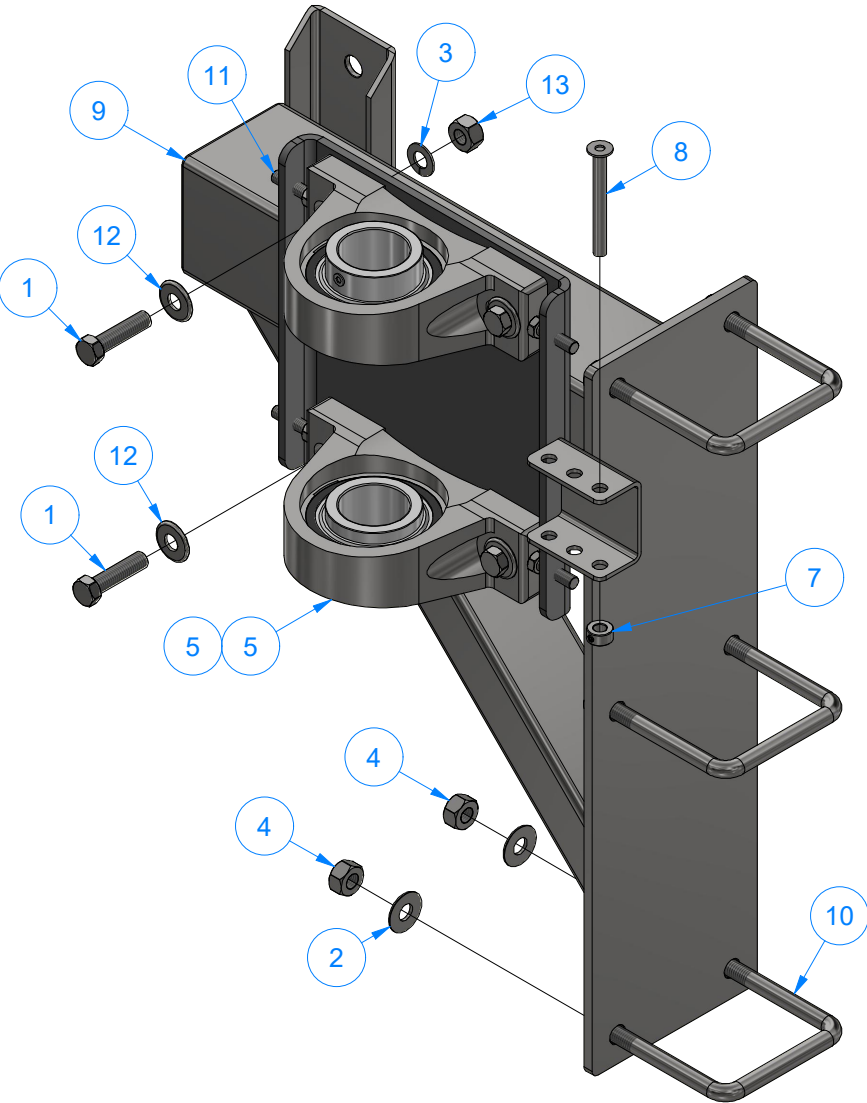

Parts List		
ITEM	QTY	DESCRIPTION
1	4	1/2"-13 x 2" L Hex Screw
2	6	1/2" R Flat Washer
3	4	1/2" Split Lock Washer
4	6	1/2"-13 Stainless Steel Hex Nut
5	2	2" PILLOW BLOCK
7	1	3/8" Set Screw Collar
8	1	Pin 3/8" x 3 1/2" LG
9	1	SIDE WASHER ARM MOUNT - WELDMENT [DRIVER]
10	3	Square U Bolt D 1/2" x 4" x 5" LG
11	4	3/8"-16 UNC x 1 1/4" LG. HEX SCREW
12	4	1/2" Flat Washer
13	4	1/2-13 HEX NUT

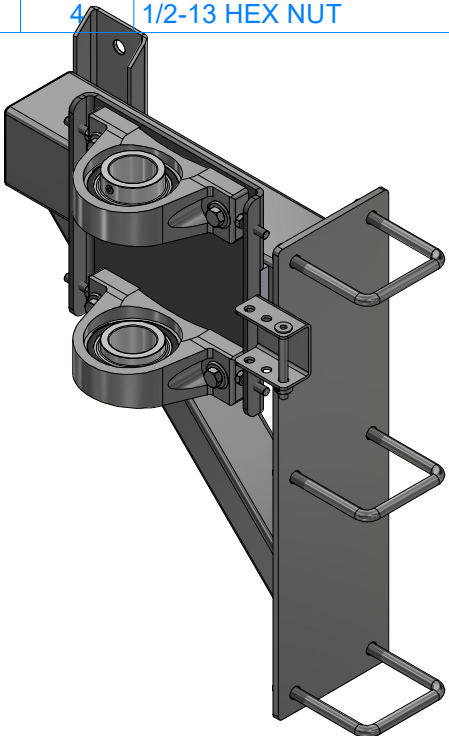

AVW EQUIPMENT CO., INC.
105 S. 9TH AVENUE
MAYWOOD, IL 60153
Tel: 708-343-7738 Fax: 708-343-9065
WWW.AVWEQUIPMENT.COM

- COMPANY PROPRIETARY NOTE -
THIS DRAWING AND ITS DESIGNS ARE PROPERTY OF AVW EQUIPMENT CO. &
IT IS NOT TO BE USED OR REPRODUCED WITHOUT THE PERMISSION FROM AVW CO.

DRAWN BY	Jose	CUSTOMER: AVW EQUIPMENT CO.	
CHECKED BY		PROJECT: OT2-WC3SW2_OCTA2 WRAP MITTER SIDE WASHER COMBO	
QTY		DESCRIPTION: ARM MOUNT - DRIVER SIDE	
RELEASE DATE	4/28/2021	PART NUMBER: SW2B	REV#
DIMENSION ARE IN INCHES & PROVIDED PRIOR TO SURFACE TREATMENTS, UNLESS NOTED.		SIZE A	EST WEIGHT:
			SHEET 68 of 76

SW2BA - SIDE WASHER ARM MOUNT - WELDMENT [DRIVER]

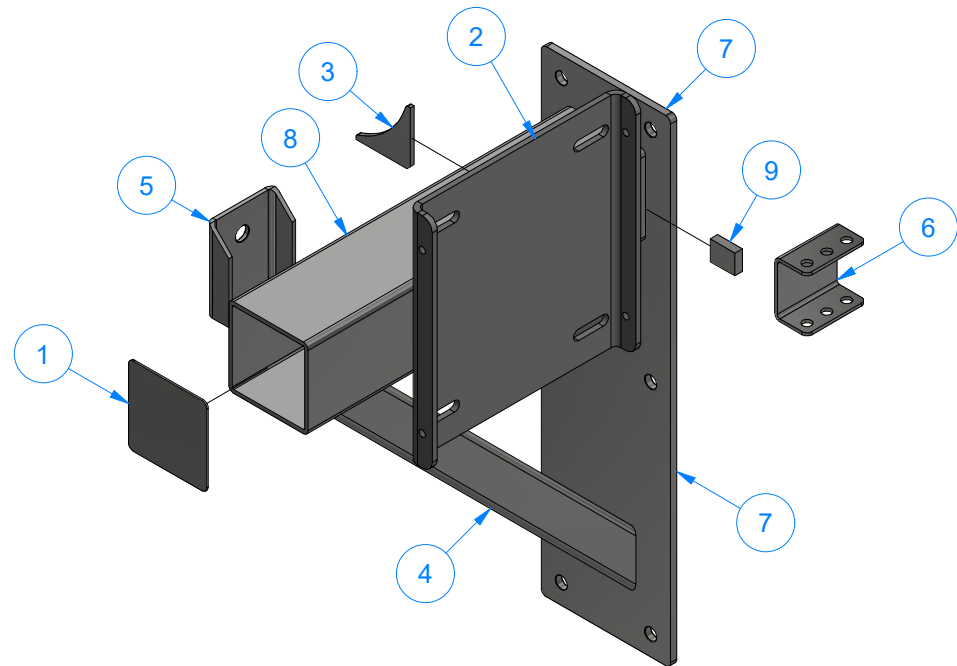
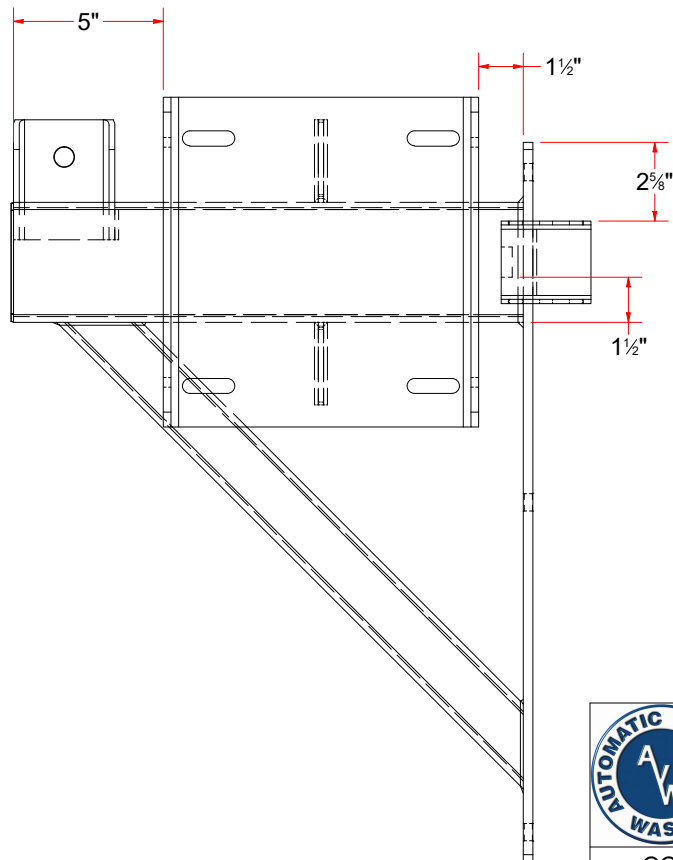
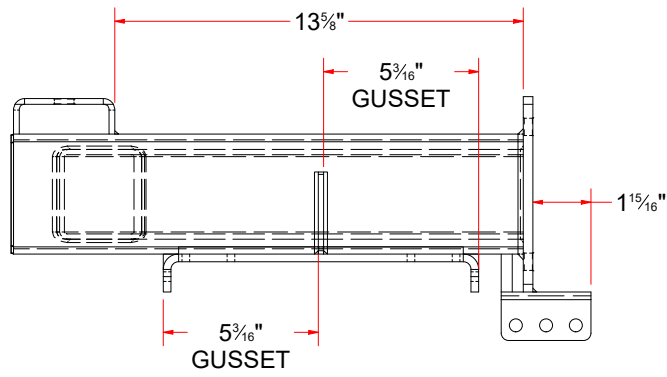

Parts List

ITEM	QTY	DESCRIPTION
1	1	CAP F/ 4" SQ. TUBING
2	1	CONNECTING PLATE #1/4" x 12" x 11"
3	2	Gusset #3/16" x 2-3_4x2-3_4
4	1	Rect. Tube 2" x 3" x #3/16" Wall x 22" LG.
5	1	RETRACT KIT BRACKET
6	1	SHOCK ABSORBER BRACKET
7	1	SIDE WASHER ARM MOUNTING PLATE
8	1	Sq. Tube #7Ga. (0.180 in) x 4" x 17" LG.
9	1	SS Bar Flat #3/8" x 1" x 1 1/4" LG.



AVW EQUIPMENT CO., INC.
105 S. 9TH AVENUE
MAYWOOD, IL 60153
Tel: 708-343-7738 Fax: 708-343-9065
WWW.AVWEQUIPMENT.COM

- COMPANY PROPRIETARY NOTE -

THIS DRAWING AND ITS DESIGNS ARE PROPERTY OF AVW EQUIPMENT CO. & IT IS NOT TO BE USED OR REPRODUCED WITHOUT THE PERMISSION FROM AVW CO.

DRAWN BY

Jose

CUSTOMER: AVW EQUIPMENT CO.

CHECKED BY

PROJECT: OT2-WC3SW2_OCTA2 WRAP MITTER SIDE WASHER COMBO

QTY

DESCRIPTION: SIDE WASHER ARM MOUNT - WELDMENT [DRIVER]

RELEASE DATE

4/28/2021

PART NUMBER: SW2BA

REV#

DIMENSION ARE IN INCHES & PROVIDED PRIOR TO SURFACE TREATMENTS, UNLESS NOTED.

SIZE
A

EST WEIGHT:

SHEET 69 of 76

PATH:L:\Libraries\Productivity\Assembly Arms\Side Washer Arms\Parts\SW2B - Arm Mount Assembly [Driver Side]\SW2BA - Arm Mount Weldment [Driver Side]\SW2BA.iam

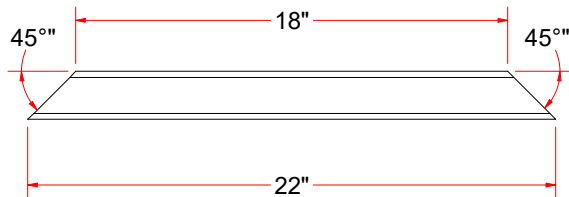
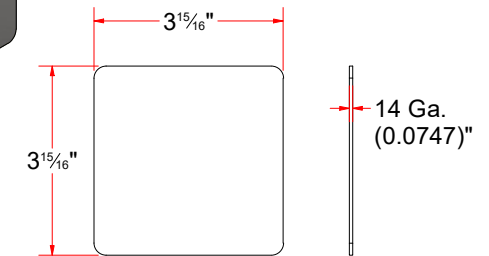
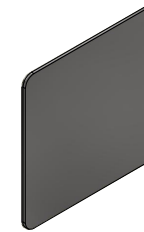
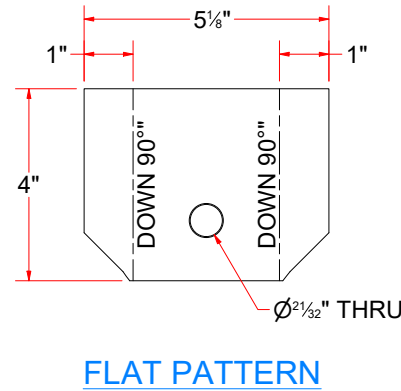
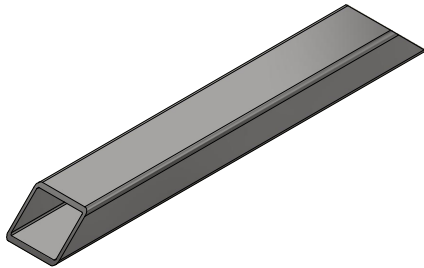
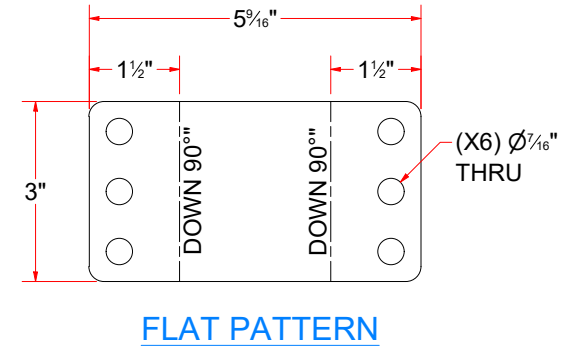
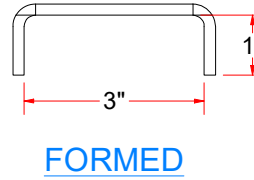
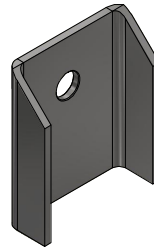
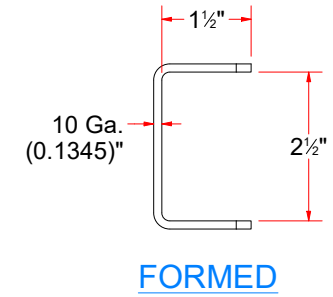
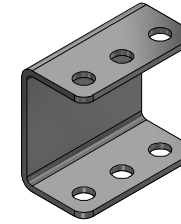
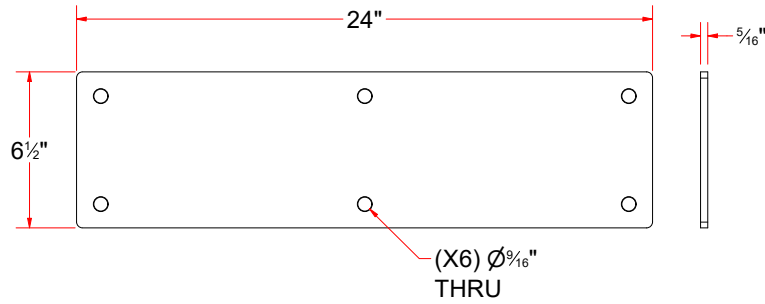
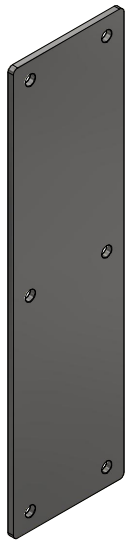

AVW EQUIPMENT CO., INC.
105 S. 9TH AVENUE
MAYWOOD, IL 60153
Tel: 708-343-7738 Fax: 708-343-9065
WWW.AVWEQUIPMENT.COM

- COMPANY PROPRIETARY NOTE -
THIS DRAWING AND ITS DESIGNS ARE PROPERTY OF AVW EQUIPMENT CO. &
IT IS NOT TO BE USED OR REPRODUCED WITHOUT THE PERMISSION FROM AVW CO.

DRAWN BY	Jose	CUSTOMER: AVW EQUIPMENT CO.	
CHECKED BY		PROJECT: OT2-WC3SW2_OCTA2 WRAP MITTER SIDE WASHER COMBO	
QTY		DESCRIPTION: SIDE WASHER ARM MOUNTING PLATE	
RELEASE DATE	4/28/2021	PART NUMBER: SW2-516x650x24	REV#
DIMENSION ARE IN INCHES & PROVIDED PRIOR TO SURFACE TREATMENTS, UNLESS NOTED.		SIZE A	EST WEIGHT:
			SHEET 70 of 76

PATH:L:\Libraries\AVW Components\Plates\Side Washer Parts\Side Washer Arm Mounting Plate.ipt

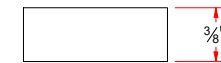
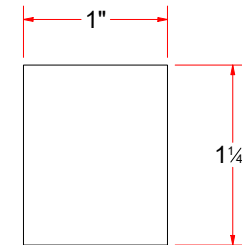
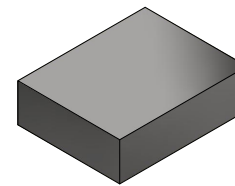
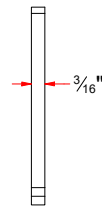
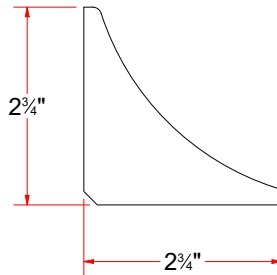
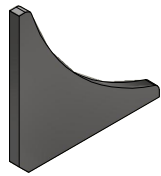
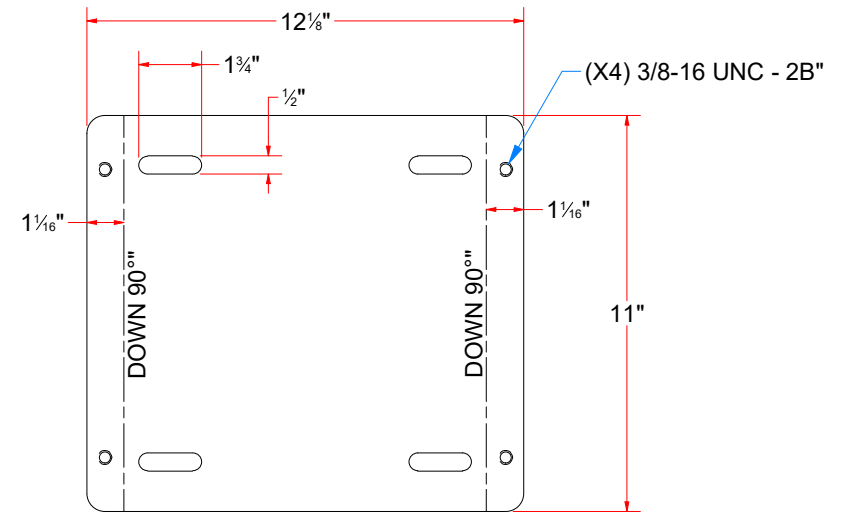
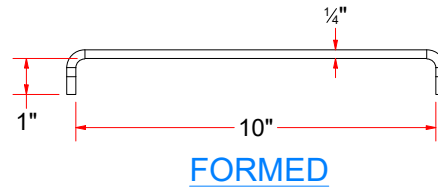
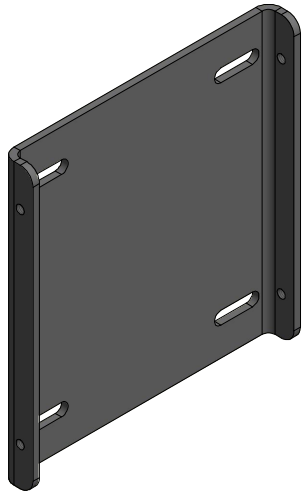

AVW EQUIPMENT CO., INC.
105 S. 9TH AVENUE
MAYWOOD, IL 60153
Tel: 708-343-7738 Fax: 708-343-9065
WWW.AVWEQUIPMENT.COM

- COMPANY PROPRIETARY NOTE -

THIS DRAWING AND ITS DESIGNS ARE PROPERTY OF AVW EQUIPMENT CO. & IT IS NOT TO BE USED OR REPRODUCED WITHOUT THE PERMISSION FROM AVW CO.

PATH: L:\Libraries\AVW Components\Plates\SW2B1 - Connecting Plate.ipt

DRAWN BY

Jose

CUSTOMER: AVW EQUIPMENT CO.

CHECKED BY

PROJECT: OT2-WC3SW2_OCTA2 WRAP MITTER SIDE WASHER COMBO

QTY

DESCRIPTION: CONNECTING PLATE #1/4" x 12" x 11"

RELEASE DATE

4/28/2021

PART NUMBER: SW2B1

REV#

DIMENSION ARE IN INCHES & PROVIDED PRIOR TO SURFACE TREATMENTS, UNLESS NOTED.

SIZE
A

EST WEIGHT:

SHEET 71 of 76

SW2K - BRUSH DRIVE ASSEMBLY - SIDE WASHER

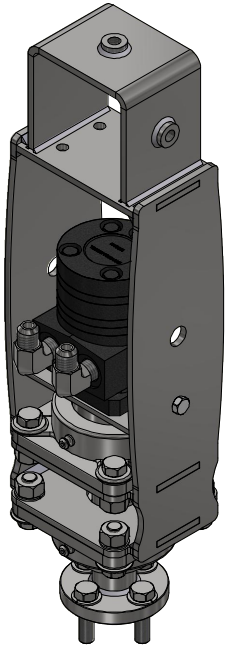
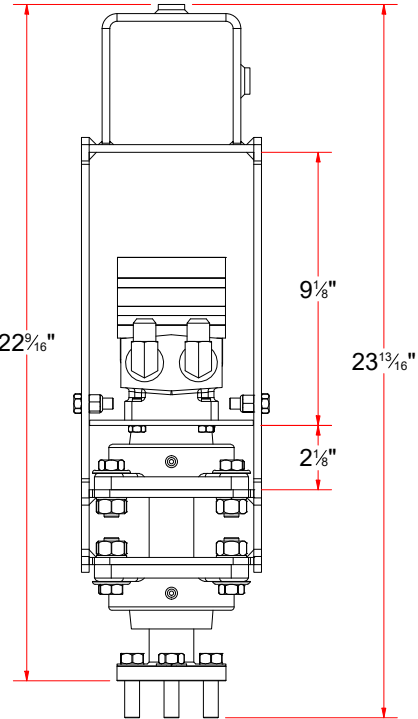
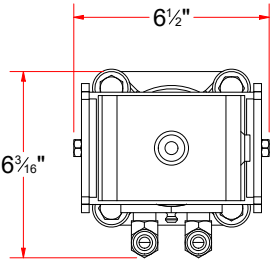
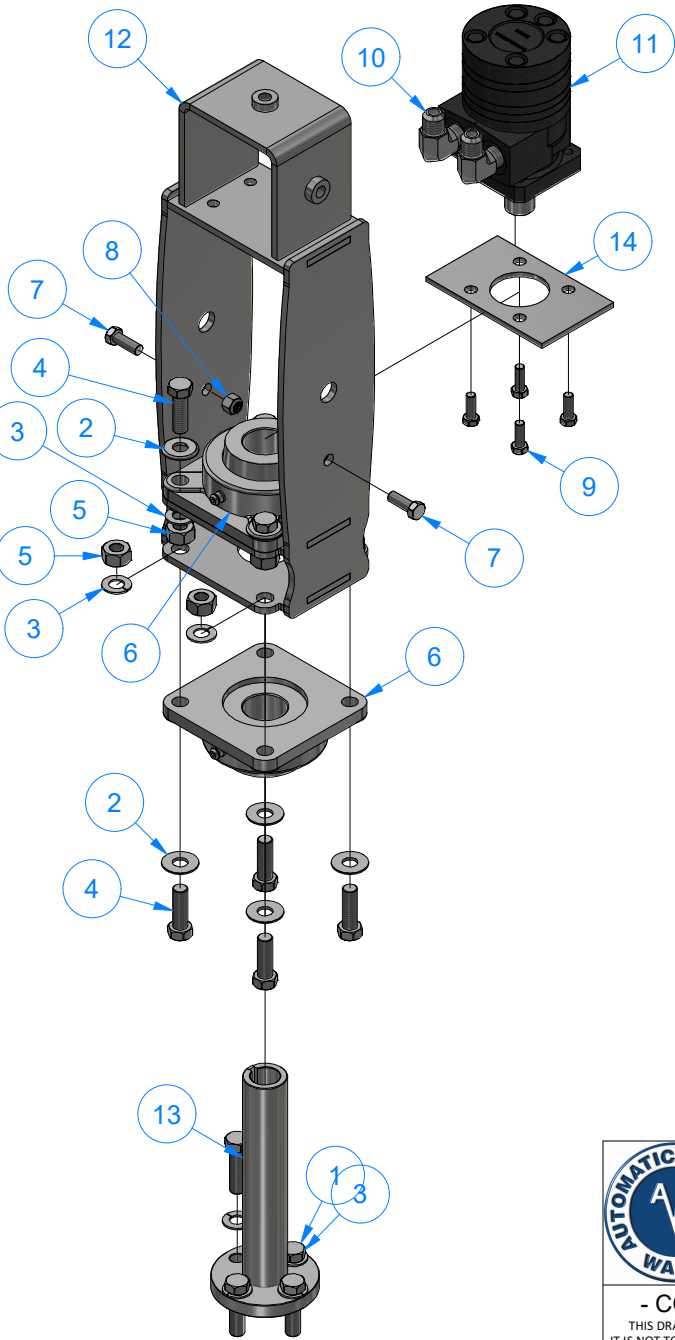

Parts List		
ITEM	QTY	DESCRIPTION
1	4	1/2" - 28 x 1.75" UNC Hex Screw
2	8	1/2" Flat Washer
3	12	1/2" Split Lock Washer
4	8	1/2"-13 x 1 1/2" L Hex Screw
5	8	1/2-13 HEX NUT
6	2	1-1/2" Flange Mount Bearing-Nickel Plated
7	2	3/8" - 16 x 1" UNC HEX SCREW
8	2	3/8"-16 Nylon Hex Nut
9	4	5/16"-18 x 1" L Hex Screw
10	2	ELBOW (1/2" NPT MALE X 1/2" JIC MALE)
11	1	HYDRAULIC MOTOR
12	1	HYDRAULIC MOTOR MOUNT - SIDE WASHER
13	1	STUB SHAFT 1 1/2"D x 9" LG.
14	1	TORQUE PLATE



AVW EQUIPMENT CO., INC.
105 S. 9TH AVENUE
MAYWOOD, IL 60153
Tel: 708-343-7738 Fax: 708-343-9065
WWW.AVWEQUIPMENT.COM

- COMPANY PROPRIETARY NOTE -
THIS DRAWING AND ITS DESIGNS ARE PROPERTY OF AVW EQUIPMENT CO. &
IT IS NOT TO BE USED OR REPRODUCED WITHOUT THE PERMISSION FROM AVW CO.

PATH:L:\Libraries\Productivity\Motor Mounts\Hydraulic\Side Washer\SW2K.iam

DRAWN BY	Jose	CUSTOMER: AVW EQUIPMENT CO.	
CHECKED BY		PROJECT: OT2-WC3SW2_OCTA2 WRAP MITTER SIDE WASHER COMBO	
QTY		DESCRIPTION: BRUSH DRIVE ASSEMBLY - SIDE WASHER	
RELEASE DATE	4/28/2021	PART NUMBER: SW2K	REV#
DIMENSION ARE IN INCHES & PROVIDED PRIOR TO SURFACE TREATMENTS, UNLESS NOTED.		SIZE A	EST WEIGHT:
			SHEET 72 of 76

SW5KA - HYDRAULIC MOTOR MOUNT - SIDE WASHER

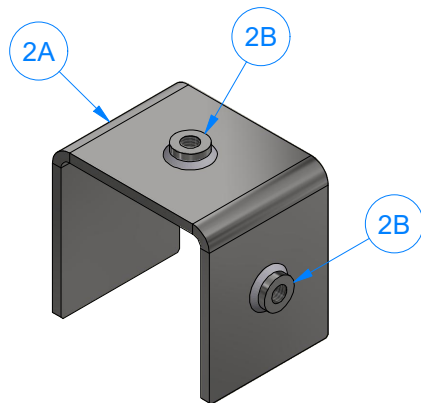

NOTES:

- 1) WELD NUTS IN PLACE
- 2) TAP 1/2"-13 THRU

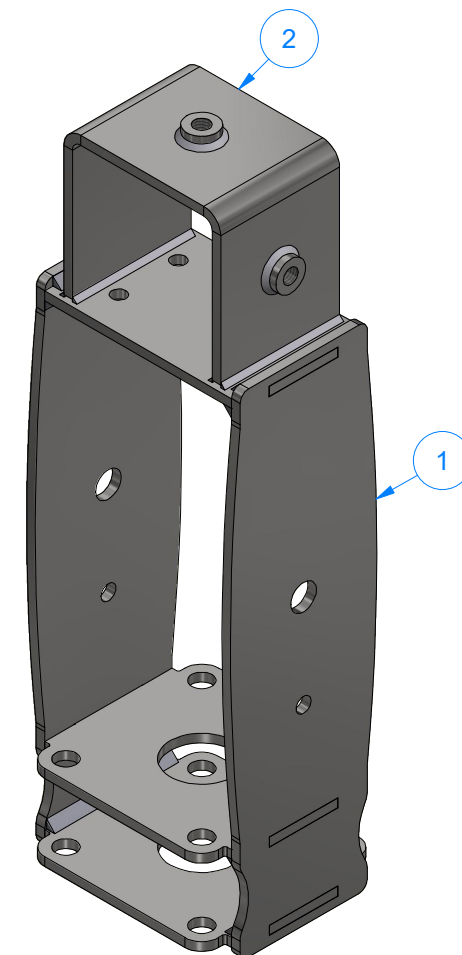
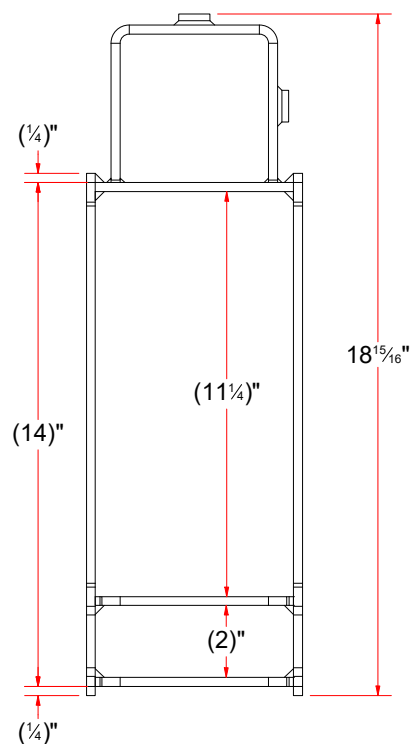
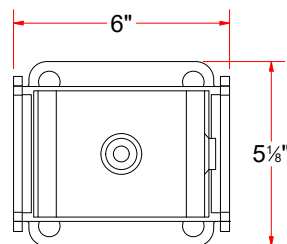
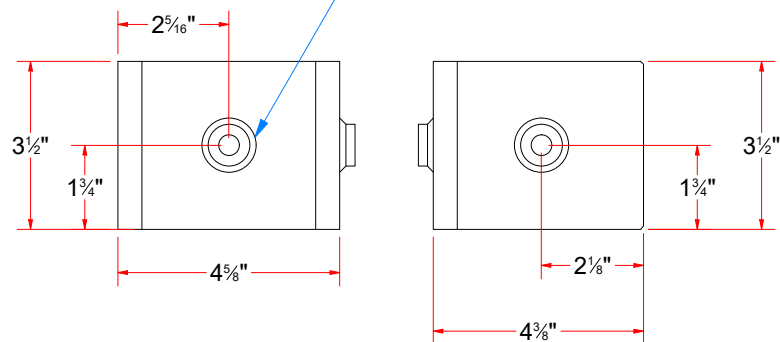

Parts List

ITEM	QTY	DESCRIPTION
2A	1	Plate #1/4" x 3 1/2" x 12 1/2" LG.
2B	2	Sleeve Nut 1/2" #5/16" x 7/8"OD x 7/16"ID



AVW EQUIPMENT CO., INC.
105 S. 9TH AVENUE
MAYWOOD, IL 60153
Tel: 708-343-7738 Fax: 708-343-9065
WWW.AVWEQUIPMENT.COM

- COMPANY PROPRIETARY NOTE -

THIS DRAWING AND ITS DESIGNS ARE PROPERTY OF AVW EQUIPMENT CO. & IT IS NOT TO BE USED OR REPRODUCED WITHOUT THE PERMISSION FROM AVW CO.

DRAWN BY

Jose

CUSTOMER: AVW EQUIPMENT CO.

CHECKED BY

PROJECT: OT2-WC3SW2_OCTA2 WRAP MITTER SIDE WASHER COMBO

QTY

DESCRIPTION: HYDRAULIC MOTOR MOUNT - SIDE WASHER

RELEASE DATE

4/28/2021

PART NUMBER: SW5KA

REV#

DIMENSION ARE IN INCHES & PROVIDED PRIOR TO SURFACE TREATMENTS, UNLESS NOTED.

SIZE A

EST WEIGHT:

SHEET 73 of 76

PATH:L:\Libraries\Productivity\Motor Mounts\Hydraulic\Side Washer\Parts\SW5KA - Side Washer Motor Mount Weldment\SW5KA.iam

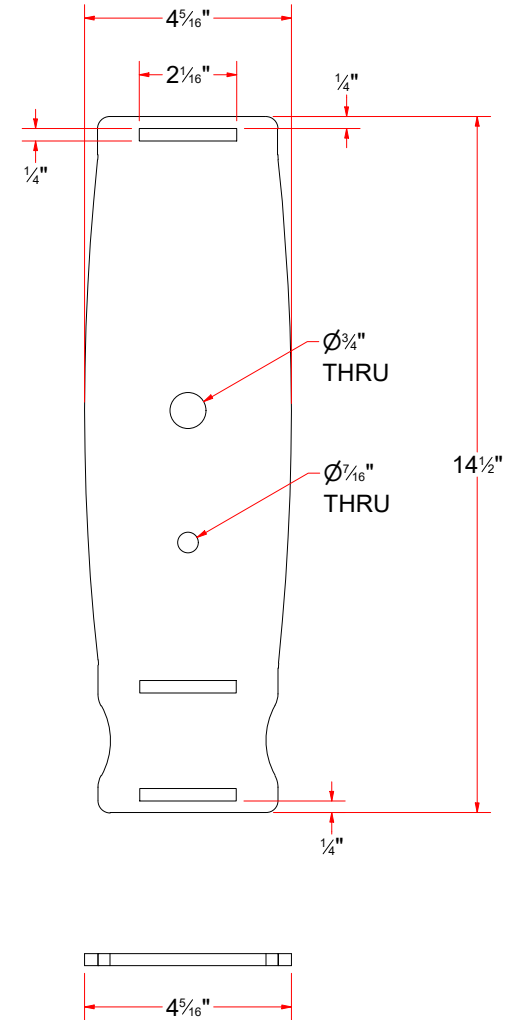
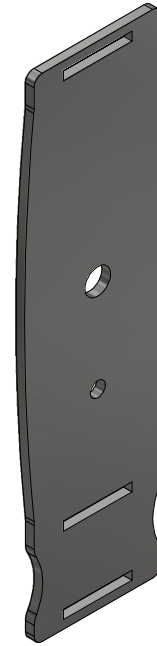
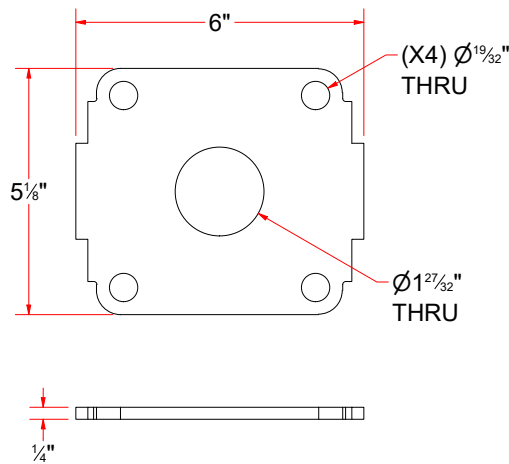
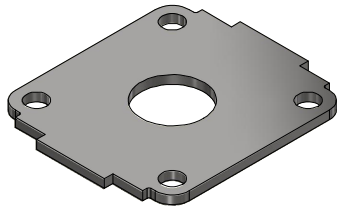
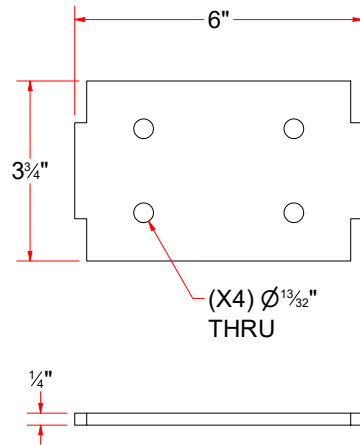
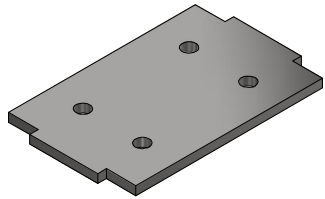

AVW EQUIPMENT CO., INC.
105 S. 9TH AVENUE
MAYWOOD, IL 60153
Tel: 708-343-7738 Fax: 708-343-9065
WWW.AVWEQUIPMENT.COM

- COMPANY PROPRIETARY NOTE -

THIS DRAWING AND ITS DESIGNS ARE PROPERTY OF AVW EQUIPMENT CO. & IT IS NOT TO BE USED OR REPRODUCED WITHOUT THE PERMISSION FROM AVW CO.

DRAWN BY

Jose

CUSTOMER: AVW EQUIPMENT CO.

CHECKED BY

PROJECT: OT2-WC3SW2_OCTA2 WRAP MITTER SIDE WASHER COMBO

QTY

DESCRIPTION: Plate #1/4" x 3 3/4" x 6" LG.

RELEASE DATE

4/28/2021

PART NUMBER: MMP [5.5 in x 3.75 in][Coupler]

REV#

DIMENSION ARE IN INCHES & PROVIDED PRIOR TO SURFACE TREATMENTS, UNLESS NOTED.

SIZE
A

EST WEIGHT:

SHEET 74 of 76

PATH:L:\Libraries\AVW Components\Plates\Motor Mount Plates\Hydraulic Motor Plates\MMP [5.5 in x 3.75 in][Coupler].ipt

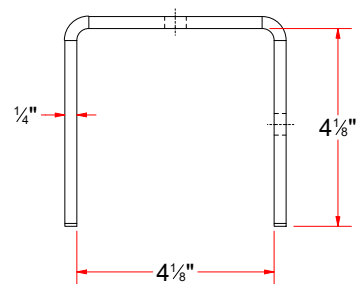
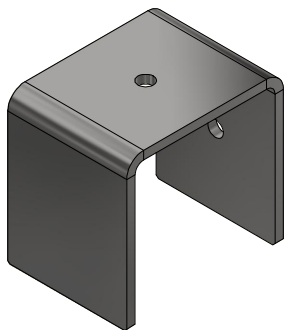

FORMED

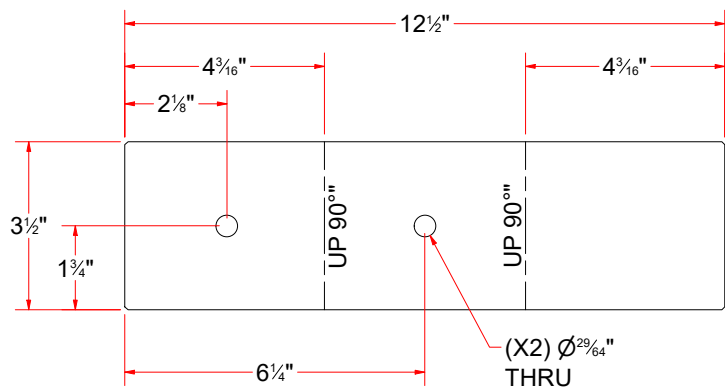

FLAT PATTERN



AVW EQUIPMENT CO., INC.
105 S. 9TH AVENUE
MAYWOOD, IL 60153
Tel: 708-343-7738 Fax: 708-343-9065
WWW.AVWEQUIPMENT.COM

- COMPANY PROPRIETARY NOTE -

THIS DRAWING AND ITS DESIGNS ARE PROPERTY OF AVW EQUIPMENT CO. & IT IS NOT TO BE USED OR REPRODUCED WITHOUT THE PERMISSION FROM AVW CO.

DRAWN BY

Jose

CUSTOMER: AVW EQUIPMENT CO.

CHECKED BY

PROJECT: OT2-WC3SW2_OCTA2 WRAP MITTER SIDE WASHER COMBO

QTY

DESCRIPTION: Plate #1/4" x 3 1/2" x 12 1/2" LG.

RELEASE DATE

4/28/2021

PART NUMBER: SW5KBA

REV#

DIMENSION ARE IN INCHES & PROVIDED PRIOR TO SURFACE TREATMENTS, UNLESS NOTED.

SIZE
A

EST WEIGHT:

SHEET 75 of 76

PATH:L:\Libraries\Productivity\Motor Mounts\Hydraulic\Side Washer\Parts\SW5KB - Side Washer Motor Mount Adjustable Bracket\Parts\SW5KBA.ipt

OT2-SW3SW2B - OCTASQUARED SIDE WASHER MOUNT BAR

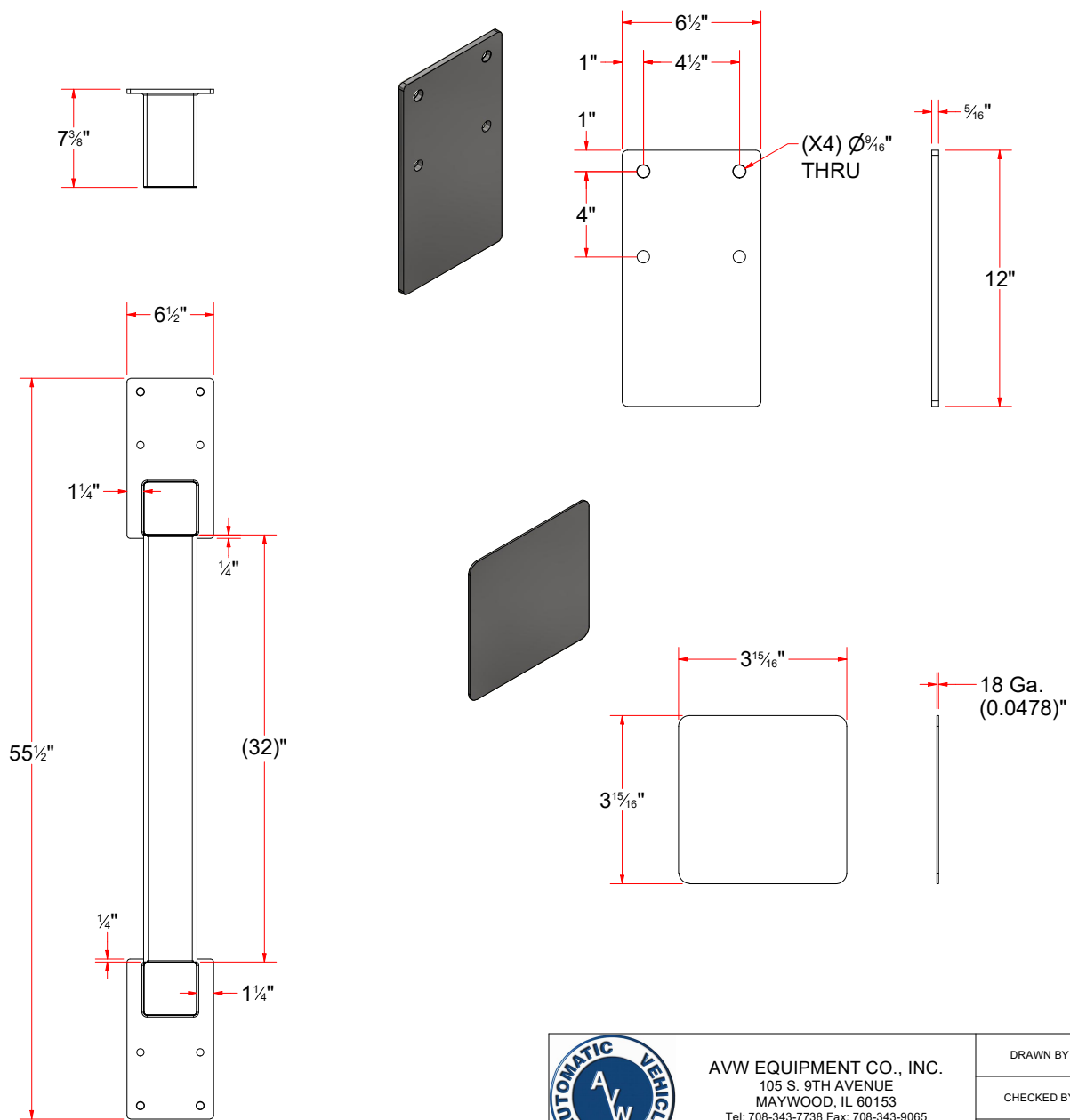

Parts List		
ITEM	QTY	DESCRIPTION
1	1	Sq. Tube 4" [7 Ga.] x 32" LG.
2	2	Sq. Tube 4" [7 Ga.] x 7" LG.
3	2	Sheet Metal #18Ga. x 4" x 4"
4	2	SIDE WASHER MOUNT BAR PLATE

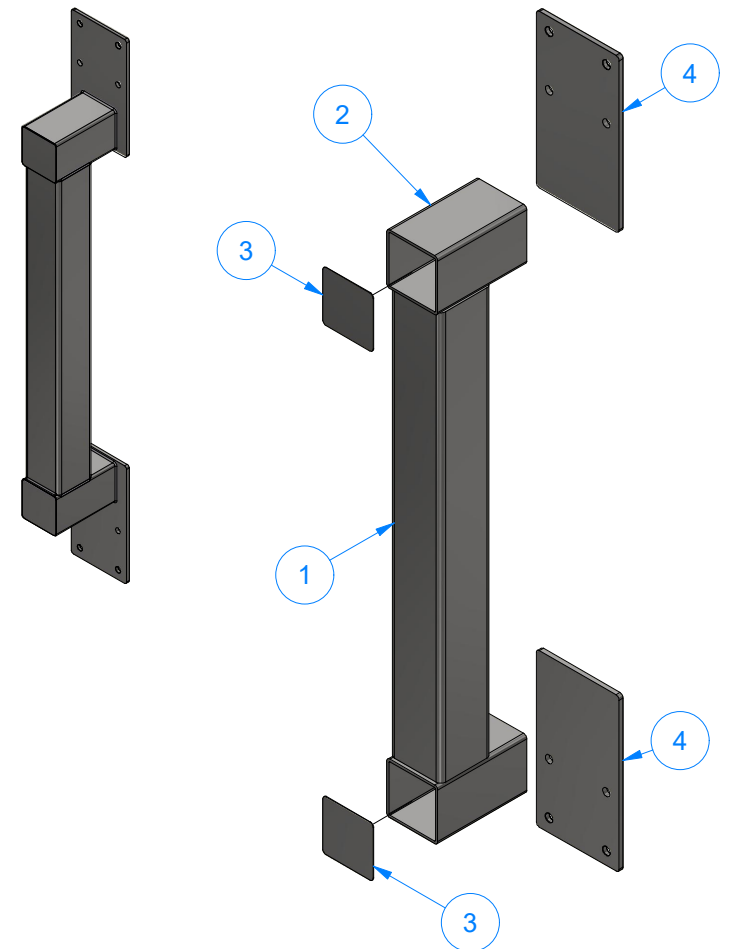

AVW EQUIPMENT CO., INC.
105 S. 9TH AVENUE
MAYWOOD, IL 60153
Tel: 708-343-7738 Fax: 708-343-9065
WWW.AVWEQUIPMENT.COM

- COMPANY PROPRIETARY NOTE -

THIS DRAWING AND ITS DESIGNS ARE PROPERTY OF AVW EQUIPMENT CO. &
IT IS NOT TO BE USED OR REPRODUCED WITHOUT THE PERMISSION FROM AVW CO.

DRAWN BY

Jose

CUSTOMER: AVW EQUIPMENT CO.

CHECKED BY

PROJECT: OT2-WC3SW2_OCTA2 WRAP MITTER SIDE WASHER COMBO

QTY

DESCRIPTION: OCTASQUARED SIDE WASHER MOUNT BAR

RELEASE DATE	4/28/2021
-----------------	-----------

4/28/2021

PART NUMBER: OT2-SW3SW2B

REV#

DIMENSION ARE IN INCHES & PROVIDED PRIOR
TO SURFACE TREATMENTS, UNLESS NOTED.

SIZE
A

EST WEIGHT:

SHEET 76 of 76

PATH:L:\Designs\Product Lines\Wraps & Combos\OT2-WC3SW2_OctaSquared Wrap Mitter Side Washer Combo\Parts\OT2-SW3SW2B_OctaSquared Side Washer Mount Weldment\OT2-SW3SW2B.iam