

NOTES:

1. ENTRANCE SLOPE DOWNHILL INTO WASH AT 1-2% GRADE FOR 20'-0" MIN, THEN FLAT FOR 10'-0" ONTO CONVEYOR.
2. SLOPE EQUAL TO 1" RISE FOR EVERY 30'-0" MIN. TO 20'-0" MAX. RISING FROM TUNNEL'S ENTRANCE TO EXIT.
3. EXIT SLOPE FLAT FOR 6'-0" MIN. SO CAR DOES NOT ROLL OUT TOO EARLY FROM THE DRYER, THEN DOWNHILL SLOPE FOR 4'-0" MIN. AT 1-2% GRADE, SO THE CAR ROLLS ITSELF OFF THE CONVEYOR.

CONVEYOR AND EQUIPMENT BY A.V.W. EQUIPMENT CO.  
 CONTRACTOR TO VERIFY ALL DIMENSIONS  
 CONCRETE FOOTINGS AND STRENGTH TO COMPLY WITH LOCAL BUILDINGS CODES.  
 DO NOT SUBSTITUTE FOR ARCHITECTURAL PLAN.



COPYRIGHT  
 THIS DRAWING AND ITS DESIGNS ARE PROPERTY OF A.V.W. EQUIPMENT CO. & IT'S NOT TO BE USED OR REPRODUCED WITHOUT THE PERMISSION FROM A.V.W. CO.

GENERAL NOTES

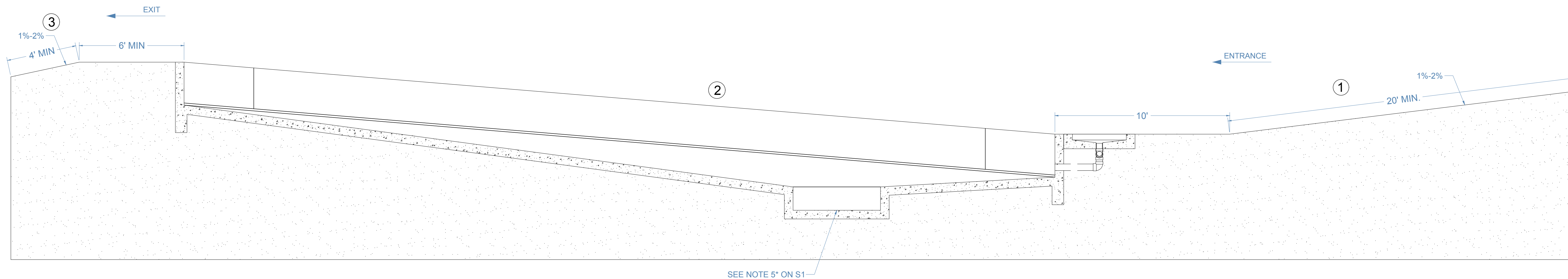

**A** CONVEYOR PIT SLOPES  
**S0** SCALE: 1/4" = 1'-0"

NO.	REVISION/ISSUE	DATE

CUSTOMER NAME

PROJECT NAME

CONVEYOR SLOPE  
 ROLLER CONVEYOR  
 CN1

DRAWING NAME  
 CONCRETE PACKAGE

DRAWN BY

DATE 09/13/2017	REVISION 6
--------------------	---------------

S/O# N/A	SHEET <b>S0</b>
DWG# CO-4-0700	
PAGE# CO-4-0700-6	

NOTES:

1. SLOPE EQUAL 1" FOR EVERY 10'-0" FROM BOTH CONVEYOR ENDS IN TRENCH SIDE OF CONVEYOR PIT.
2. MINIMUM PITCH OF 1" TO CONVEYOR ON DRIVER'S SIDE AND TO 3/8" FROM CONVEYOR ON PASSENGER'S SIDE (SEE P5)
3. EQUIPMENT CENTERLINE TO BE EQUIVALENT WITH CENTERLINE SPANNING FROM THE CENTER OF THE TUNNELS' ENTRANCEWAY TO THE CENTER OF THE TUNNELS' EXIT WAY.
4. PASSENGER SIDE NOT TO SLOPE TO CONVEYOR 3/8" FROM CONVEYOR
5. CONTRACTOR TO VERIFY SEWER LINE LOCATION & ELEVATION, TO SET INLETS & OUTLETS POSITION WITHIN CONVEYOR RELATIVE TO THE RECLAIM PIT POSITION
6. ALL PLATES, GRATES AND ANGLES TO BE SUPPLIED BY OWNERS CONTRACTOR UNLESS OTHERWISE NOTED.
7. SLOPE EQUAL TO 1" FOR EVERY 30'-0" MINIMUM, TO 1" FOR 10' MAXIMUM, ARISING FROM TUNNELS ENTRANCEWAY TO EXIT WAY END.
8. PASSENGER SIDE FINISHED FLOOR PITCH TO PARALLEL THAT OF CONVEYOR TRENCH SHELF FINISHED SURFACE.
9. CHASEWAY PROTRUSION THRU FINISHED FLOOR RELATIVE TO CONVEYOR POWER UNIT LOCATION.
10. CHASEWAY PROTRUSION THRU FINISHED FLOOR LOCATED RELATIVE TO ROLLER-UP PANEL LOCATION.
11. CONVEYOR PIT INTERIOR WALL TO BE FLUSH WITH EQUIPMENT CENTERLINE

\*NOTE C: S2 CONCRETE  
P5 CHASEWAY

CONVEYOR AND EQUIPMENT BY A.V.W. EQUIPMENT CO.  
CONTRACTOR TO VERIFY ALL DIMENSIONS  
CONCRETE FOOTINGS AND STRENGTH TO COMPLY WITH LOCAL BUILDINGS CODES.  
DO NOT SUBSTITUTE FOR ARCHITECTURAL PLAN.



COPYRIGHT  
THIS DRAWING AND ITS DESIGNS ARE PROPERTY OF A.V.W. EQUIPMENT CO. & IT'S NOT TO BE USED OR REPRODUCED WITHOUT THE PERMISSION FROM A.V.W. CO.

GENERAL NOTES

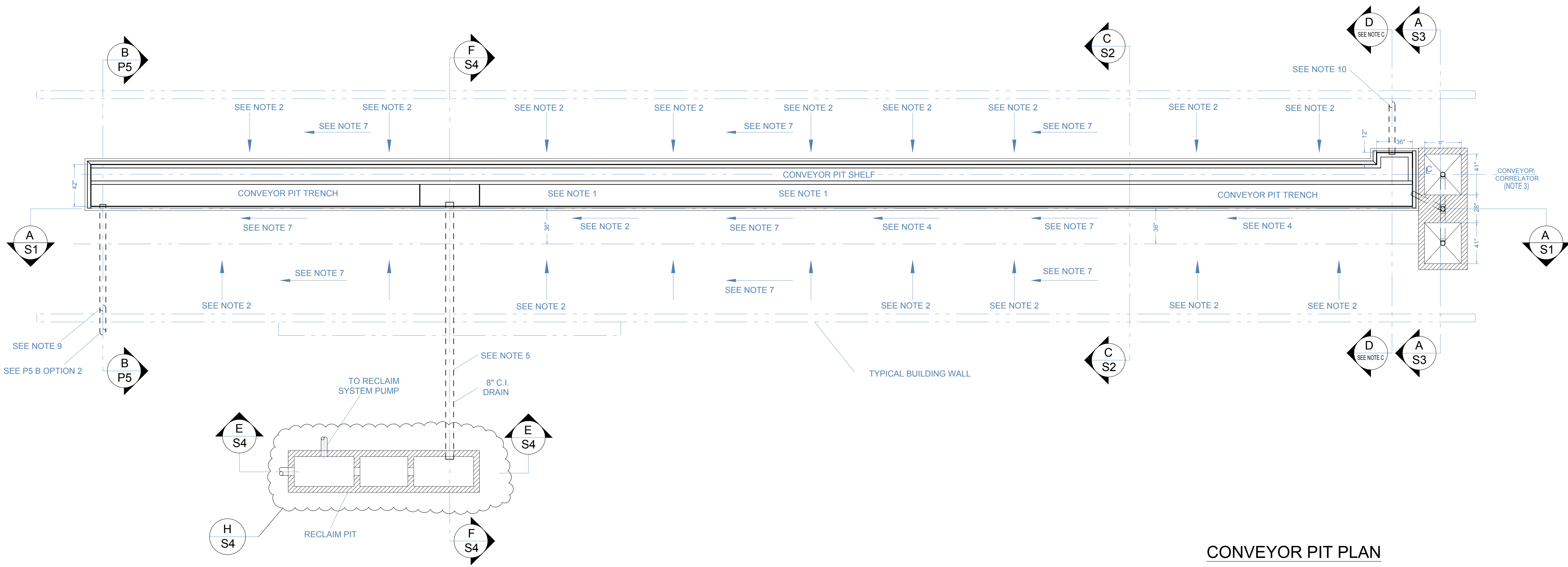

CONVEYOR PIT PLAN

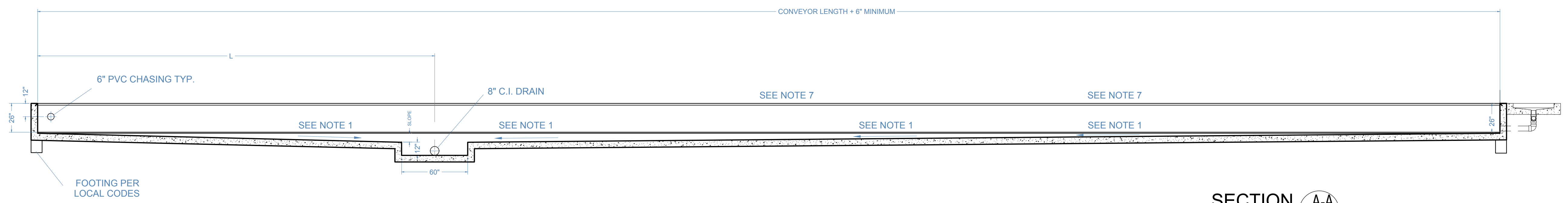

SECTION A-A S1

NO.	REVISION/ISSUE	DATE

CUSTOMER NAME  
  
PROJECT NAME  
**CONVEYOR PIT PLAN & SECTIONS FOR ROLLER CONVEYOR CN1**

DRAWING NAME  
**CONCRETE PACKAGE**  
DRAWN BY  
  
DATE  
**09/13/2017**  
REVISION  
**6**

S/O# N/A  
DWG# CO-2-0700  
PAGE# CO-2-0700-1  
SHEET  
**S1**



COPYRIGHT  
THIS DRAWING AND ITS DESIGNS ARE PROPERTY OF A.V.W. EQUIPMENT CO. & IT'S  
NOT TO BE USED OR REPRODUCED WITHOUT THE PERMISSION FROM A.V.W. CO.

GENERAL NOTES

CONVEYOR AND EQUIPMENT BY A.V.W. EQUIPMENT CO.  
CONTRACTOR TO VERIFY ALL DIMENSIONS  
CONCRETE FOOTINGS AND STRENGTH TO COMPLY  
WITH LOCAL BUILDINGS CODES.  
DO NOT SUBSTITUTE FOR ARCHITECTURAL PLAN.

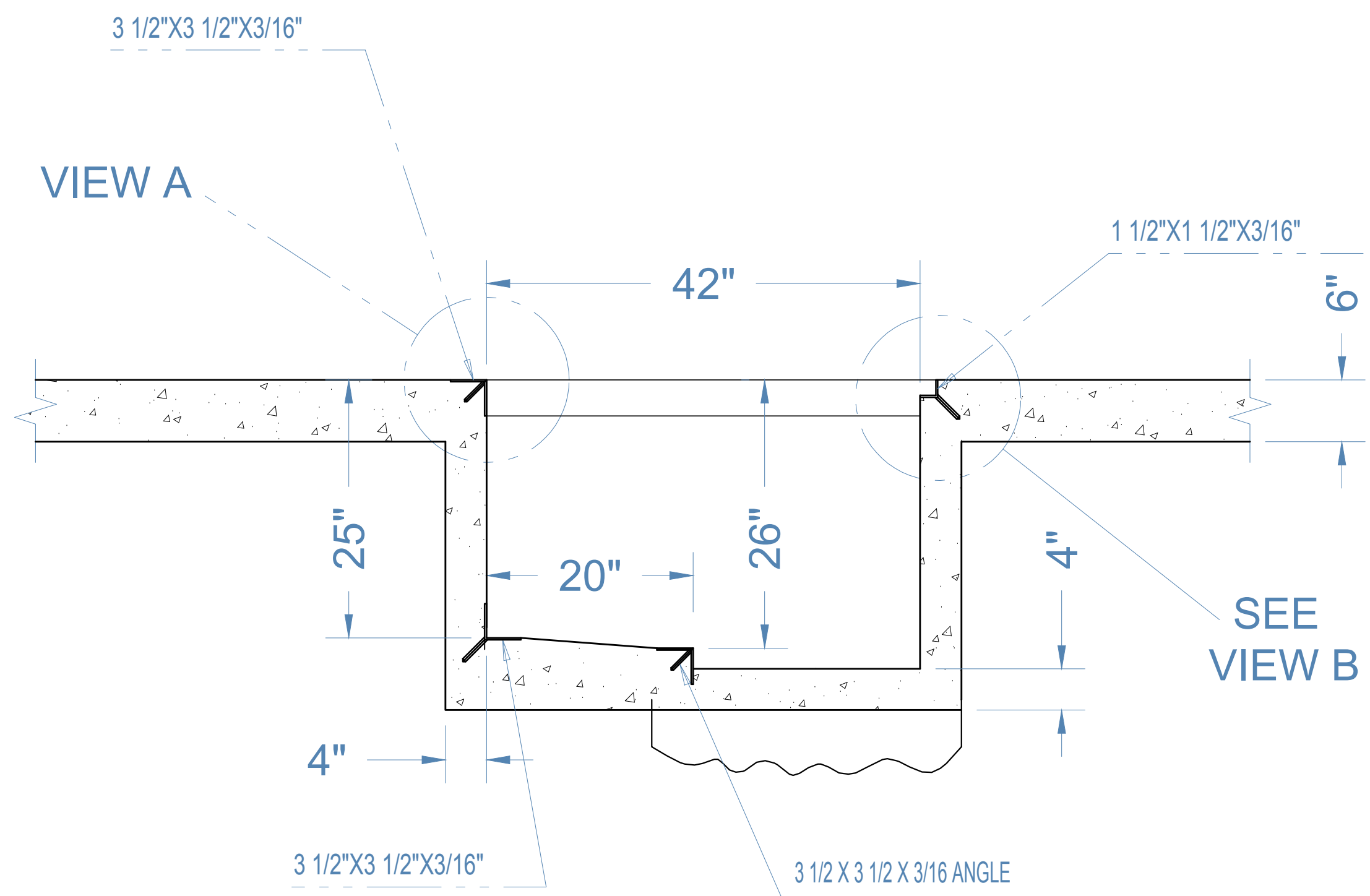
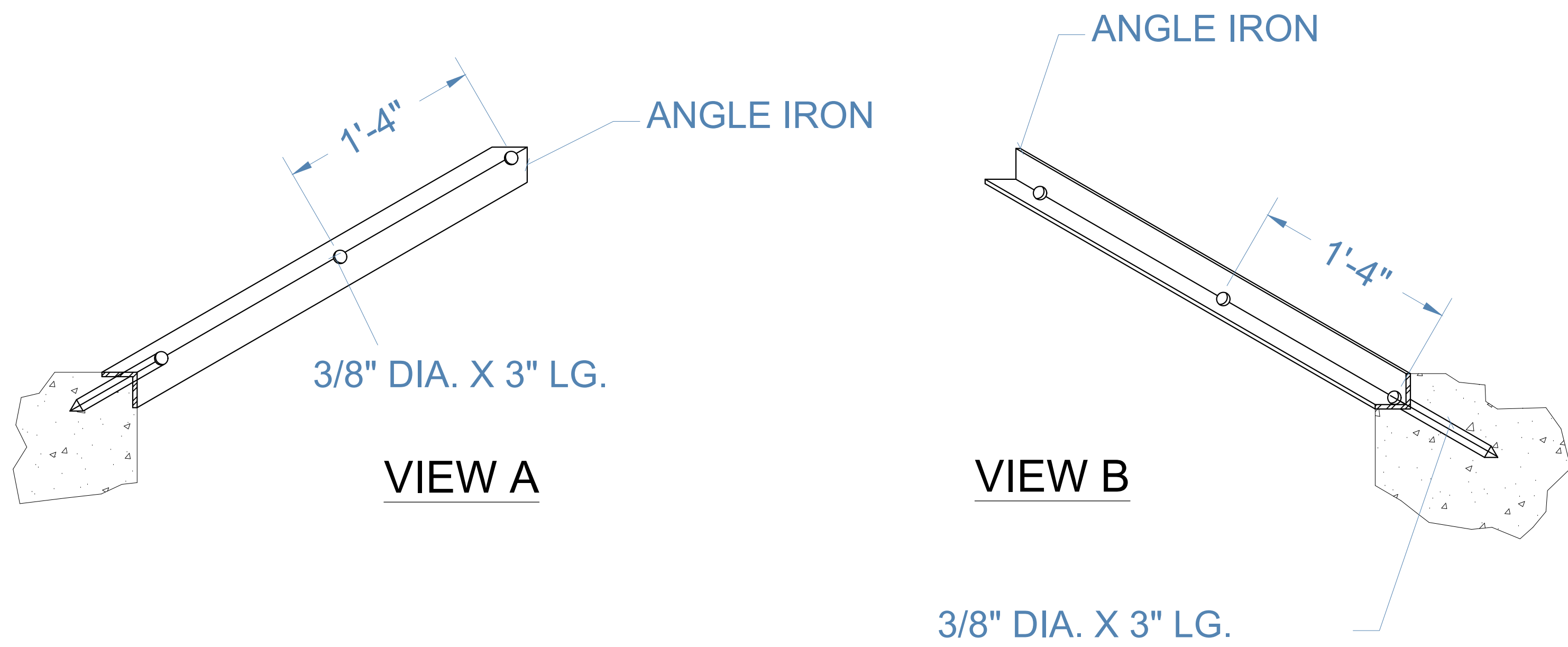

C-C SECTION  
S1

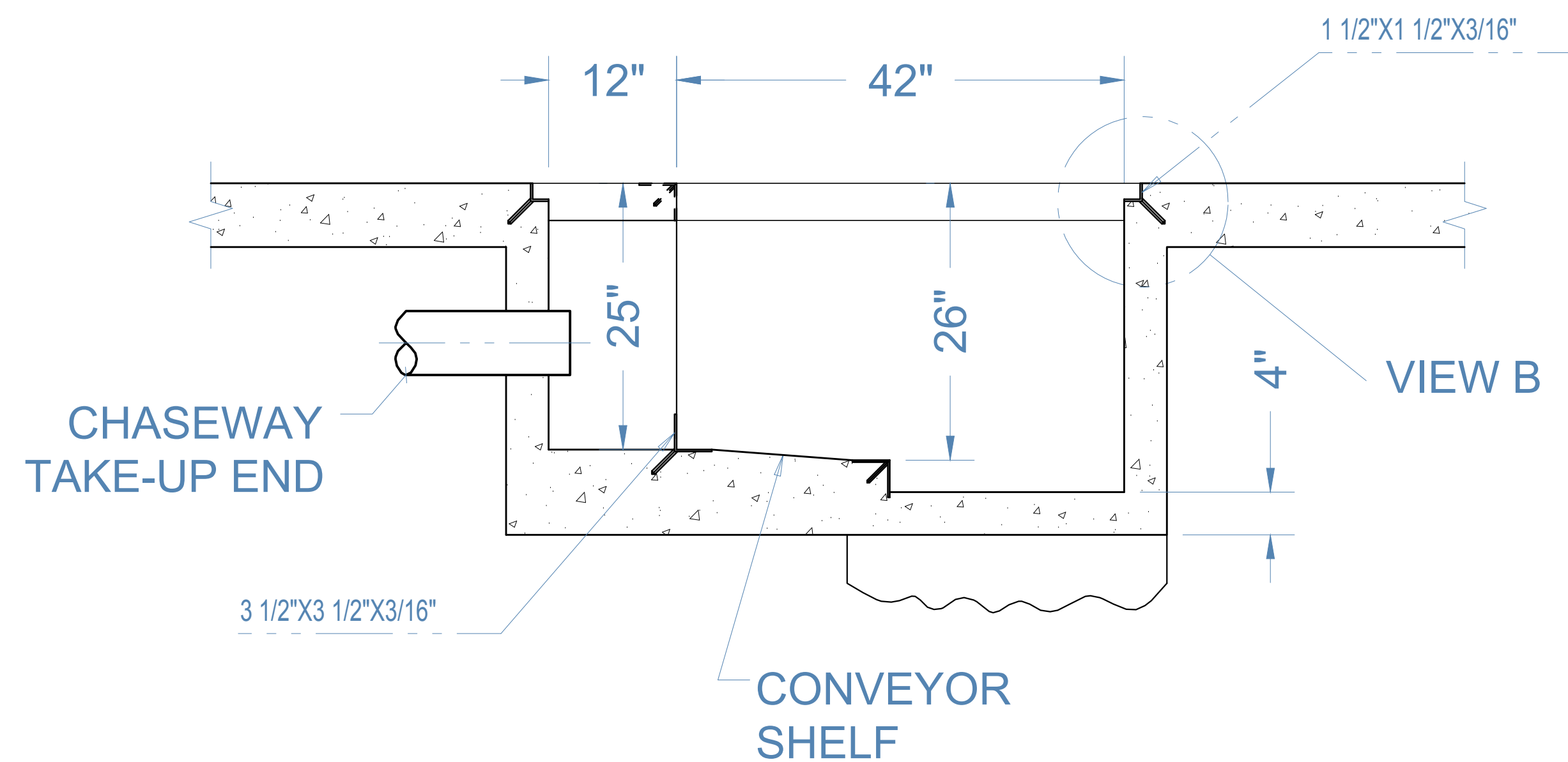

D-D SECTION  
S1

NO.	REVISION/ISSUE	DATE

CUSTOMER NAME  
  
PROJECT NAME  
**SECTIONS THRU  
CONVEYOR PIT  
ROLLER CONVEYOR  
CN1**

DRAWING NAME  
**CONCRETE PACKAGE**  
DRAWN BY  
DATE  
**09/13/2017** REVISION  
**6**

S/O# N/A SHEET  
DWG# CO-2-0700 **S2**  
PAGE# CO-2-0700-2





COPYRIGHT

THIS DRAWING AND ITS DESIGNS ARE PROPERTY OF A.V.W. EQUIPMENT CO. & IT'S NOT TO BE USED OR REPRODUCED WITHOUT THE PERMISSION FROM A.V.W. CO.

GENERAL NOTES

NO.	REVISION/ISSUE	DATE

CUSTOMER NAME

PROJECT NAME  
**CORRELATOR PIT**

DRAWING NAME  
**CONCRETE PACKAGE**

DRAWN BY

DATE  
**09/13/2017**

REVISION  
**6**

S/O# N/A

DWG# CO-2-0700

PAGE# CO-2-0700-2

SHEET

**S3**

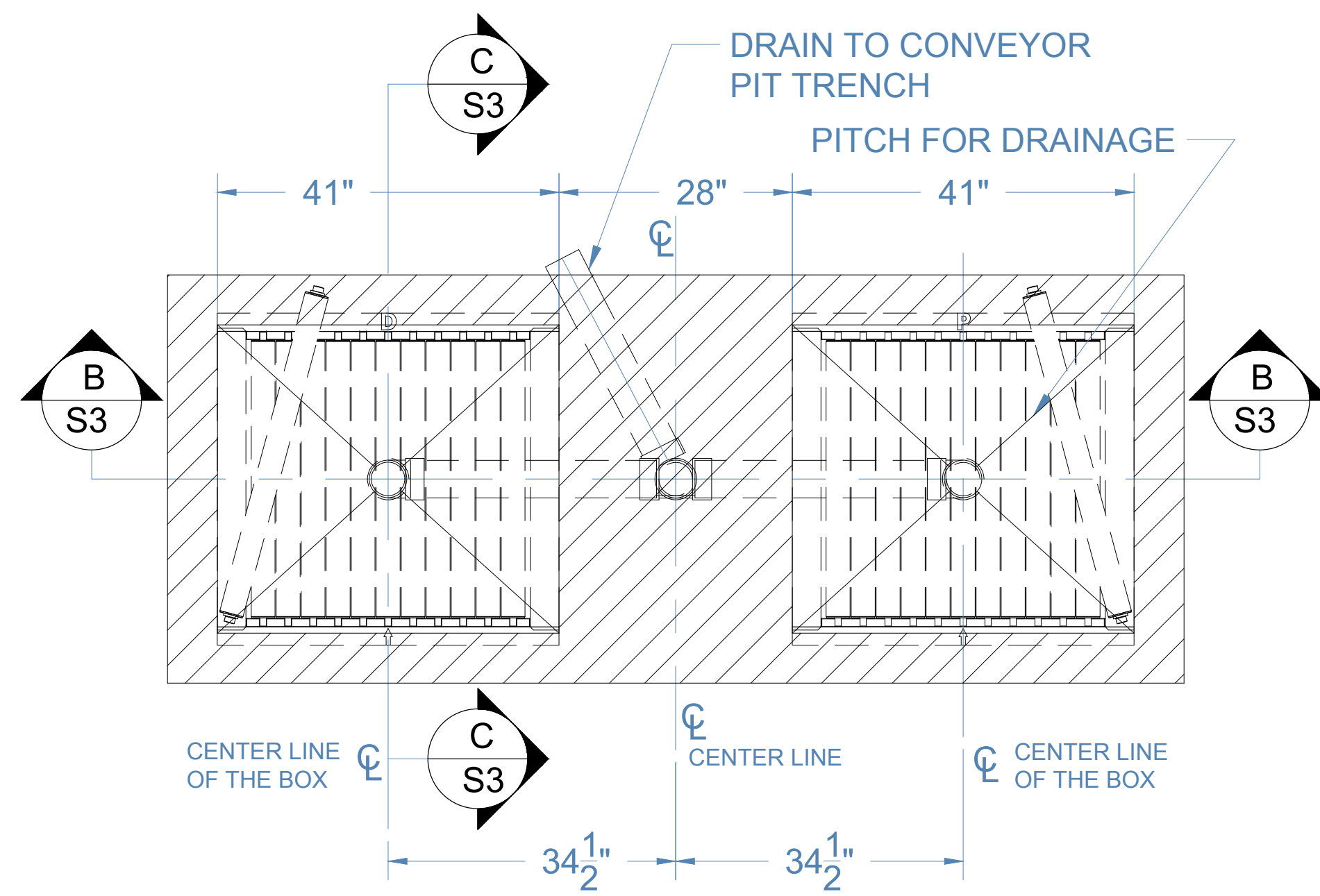

**A-A COREELATOR PIT PLAN**  
SCALE: 3/4" = 1'-0"

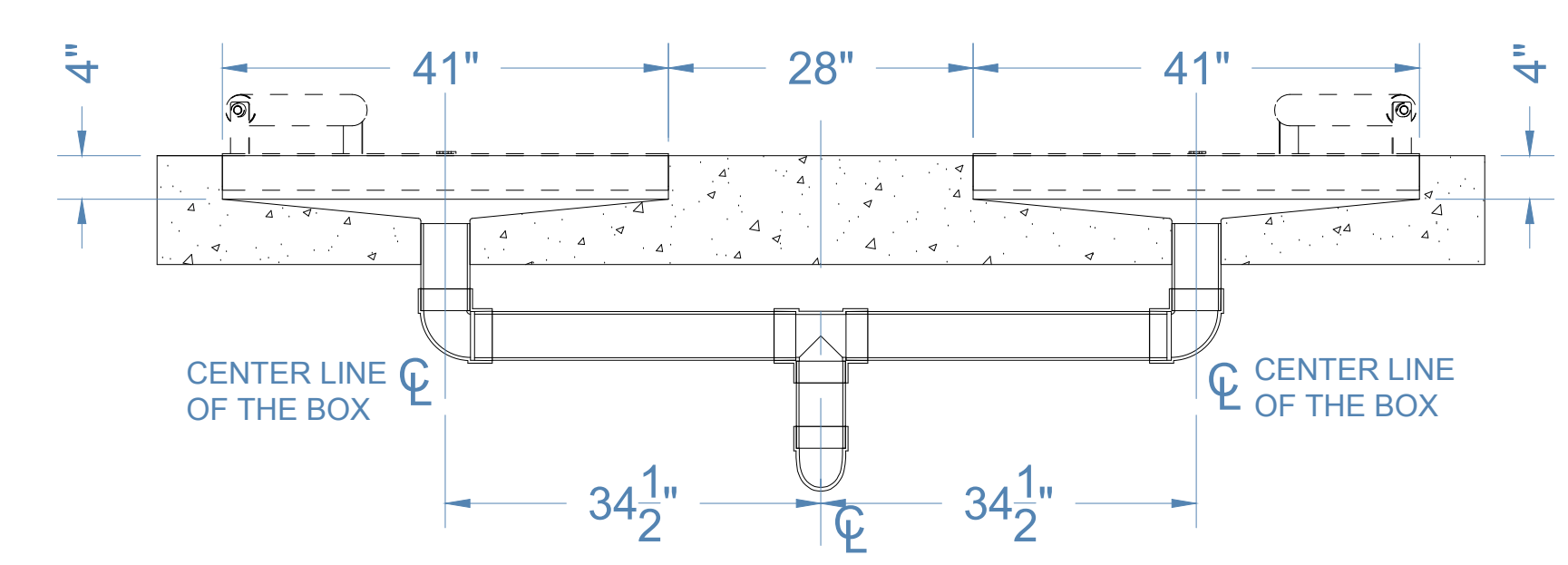
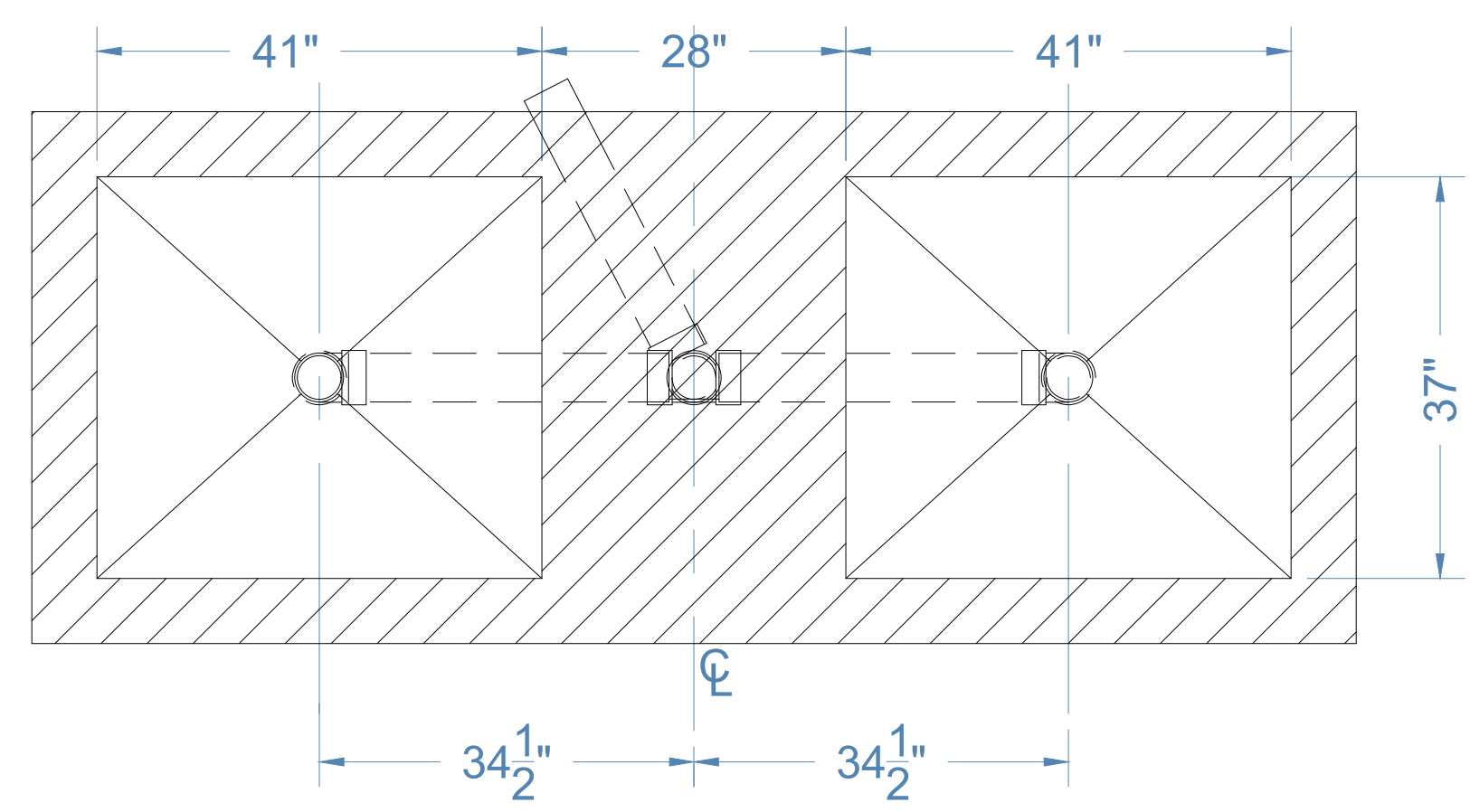

**B-B SECTION**  
SCALE: 3/4" = 1'-0"

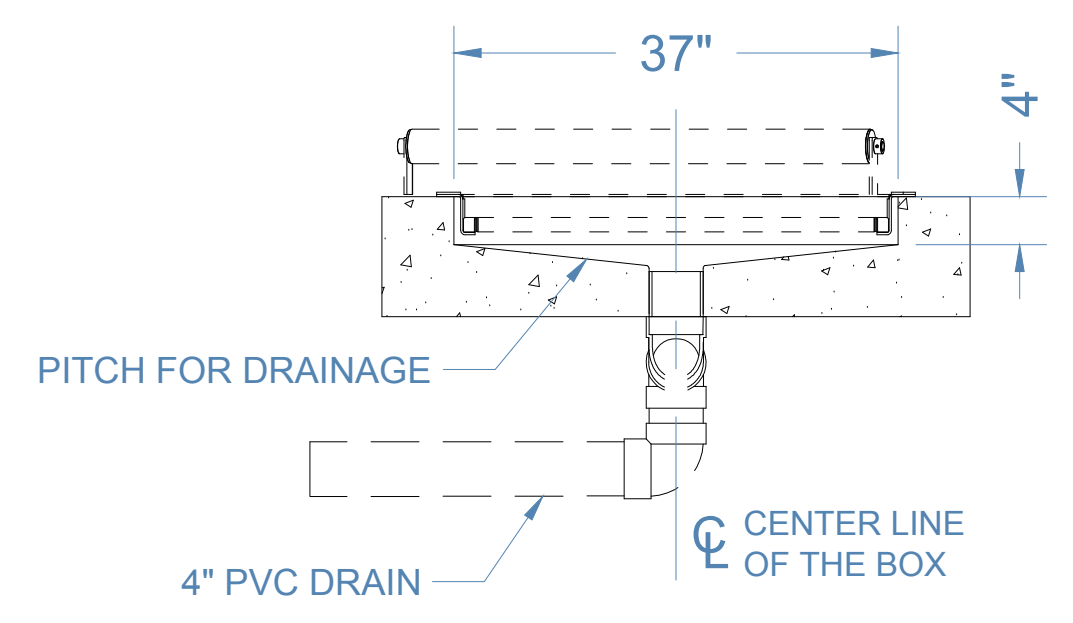

**C-C SECTION**  
SCALE: 3/4" = 1'-0"

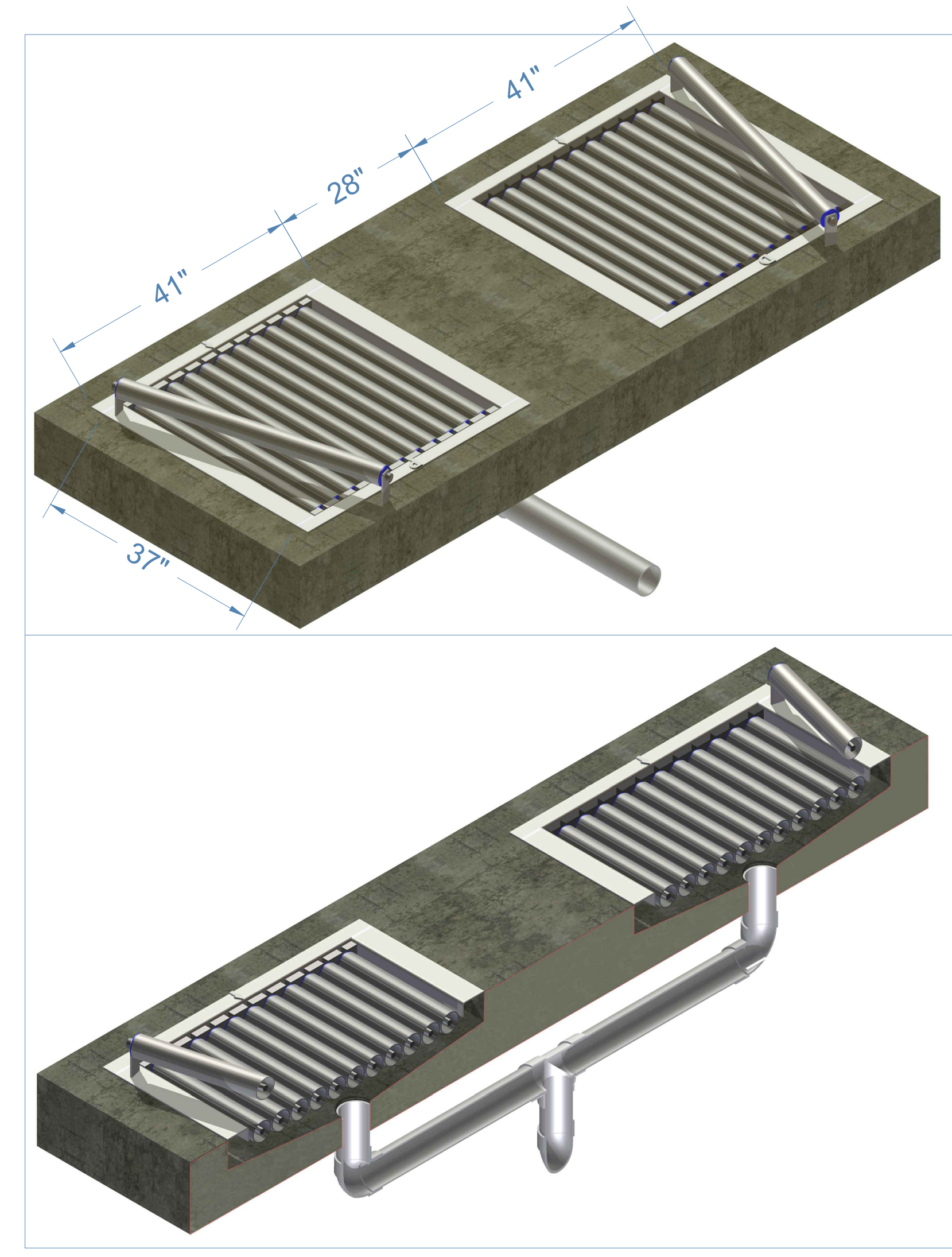

CONVEYOR AND EQUIPMENT BY A.V.W. EQUIPMENT CO.  
CONTRACTOR TO VERIFY ALL DIMENSIONS  
CONCRETE FOOTINGS AND STRENGTH TO COMPLY  
WITH LOCAL BUILDINGS CODES.  
DO NOT SUBSTITUTE FOR ARCHITECTURAL PLAN.





COPYRIGHT  
THIS DRAWING AND ITS DESIGNS ARE PROPERTY OF AWW EQUIPMENT CO. & IT IS NOT TO BE USED OR REPRODUCED WITHOUT THE PERMISSION FROM AWW CO.

GENERAL NOTES

RECLAIM TANK ENGINEERED AND PROVIDED BY OTHERS  
DIMENSIONS TYPICAL, CONTRACTOR TO VERIFY ALL DIMENSIONS  
CONCRETE FOOTINGS AND STRENGTH TO COMPLY WITH LOCAL BUILDINGS CODES.  
DO NOT SUBSTITUTE FOR ARCHITECTURAL PLAN.

NOTES:

- A. LOCATION TO BE DETERMINED BY SLOPE FROM CONVEYOR PIT.
- B. RECLAIM PIT COVERS TO BE PROVIDED BY OTHERS.
- C. MATCH DOWNWARD SLOPE OF THE DRAIN PIPES TO RECLAIM PIT.

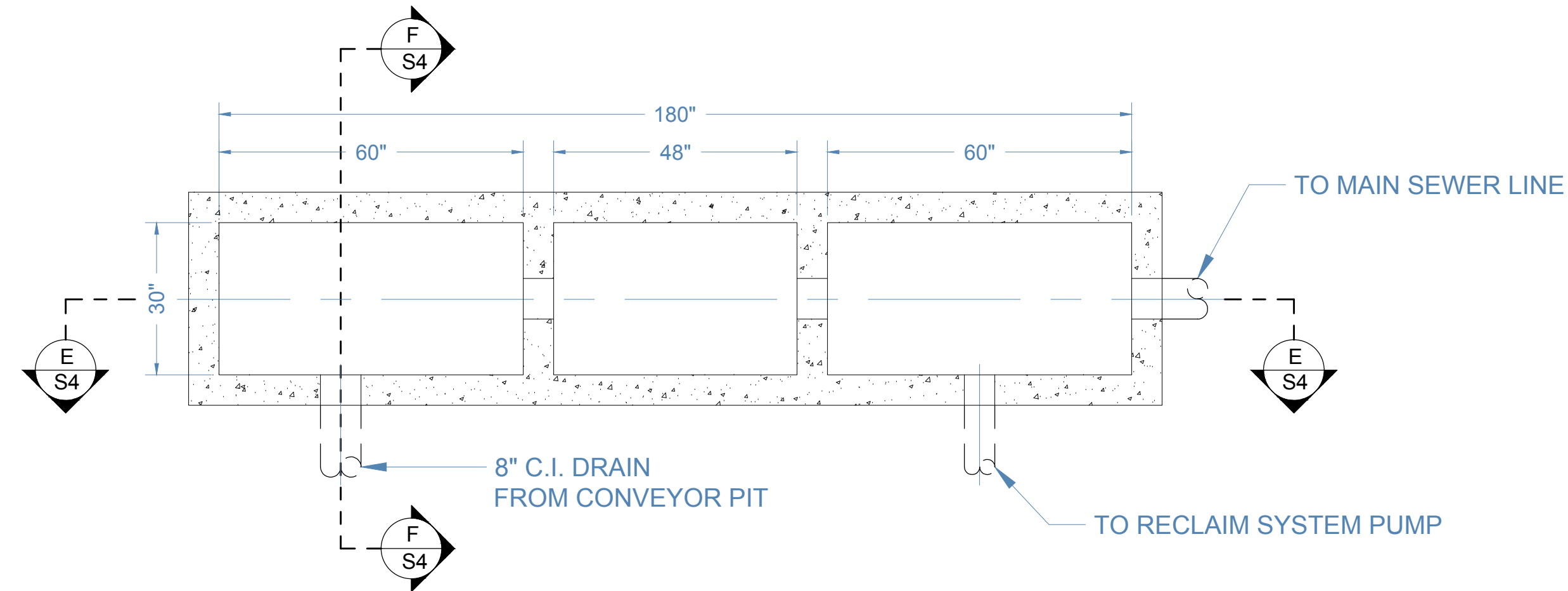

**H-H RECLAIM PIT PLAN**  
SCALE: 3/8" = 1'-0"

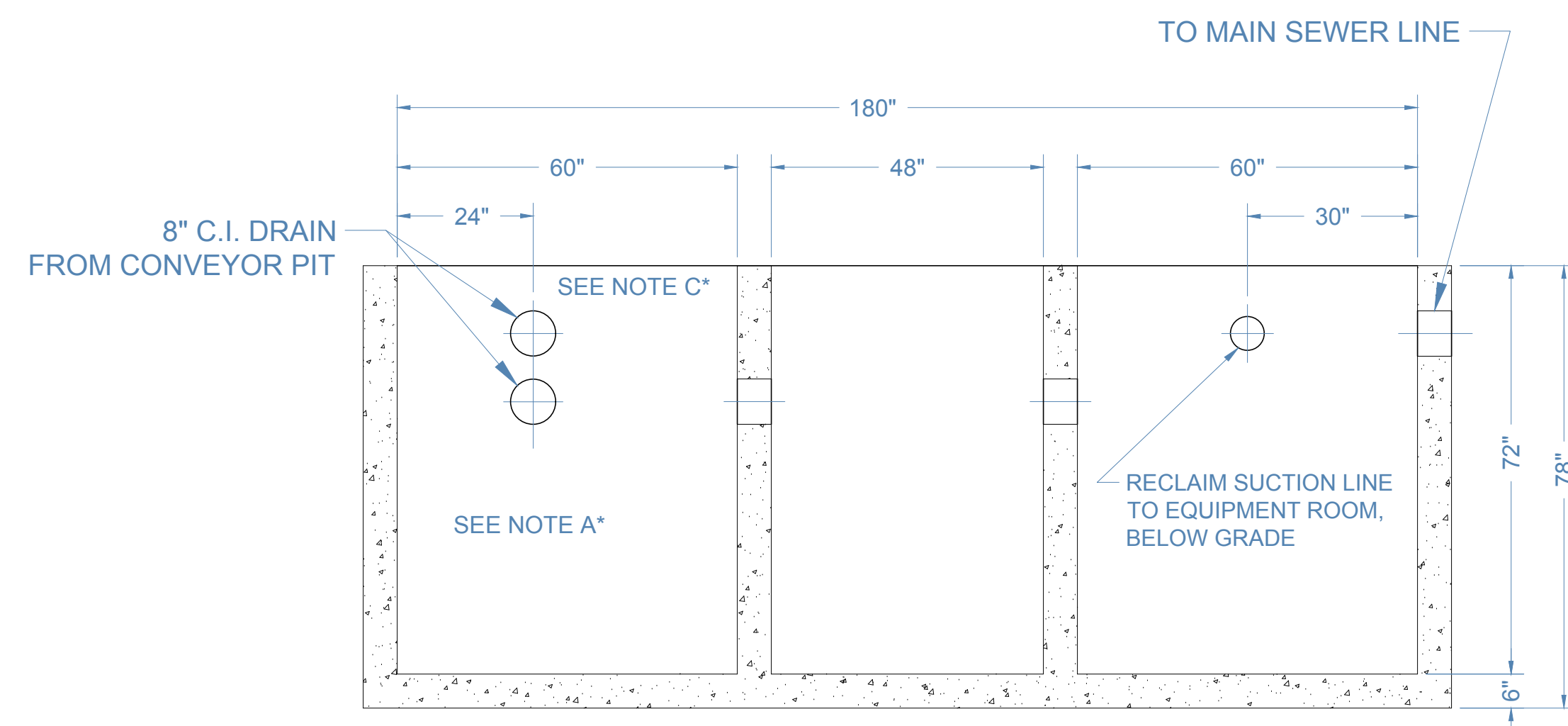

**E-E RECLAIM PIT SECTION**  
SCALE: 3/8" = 1'-0"

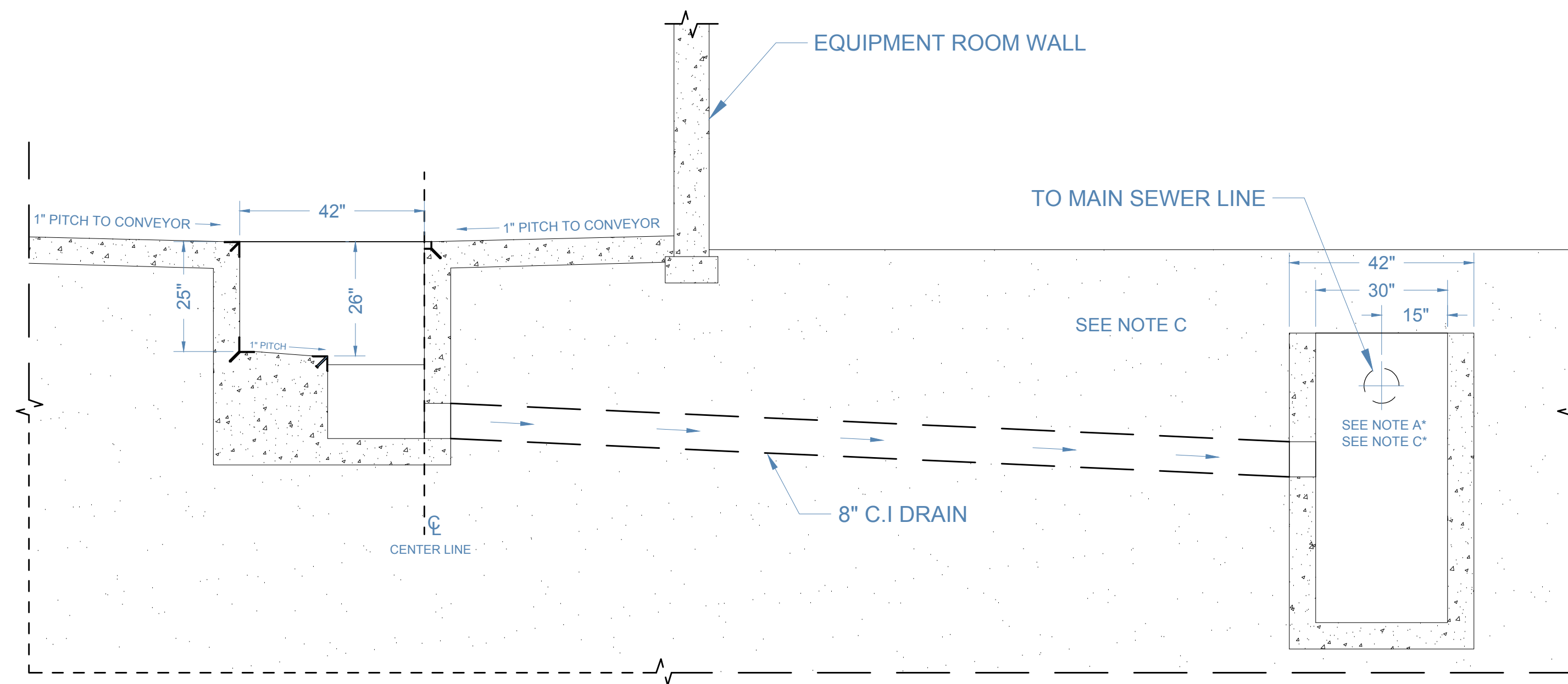

**F-F RECLAIM PIT SECTION**  
SCALE: 3/8" = 1'-0"

NO.	REVISION/ISSUE	DATE

CUSTOMER NAME

PROJECT NAME  
**RECLAIM PIT  
ROLLER  
CONVEYOR-CN1**

DRAWING NAME  
**CONCRETE PACKAGE**

DRAWN BY

DATE  
**09/13/2017**

REVISION  
**6**

S/O# N/A

DWG# CO-2-0700

PAGE# CO-2-0700-4

SHEET

**S4**



COPYRIGHT  
THIS DRAWING AND ITS DESIGNS ARE PROPERTY OF AWW EQUIPMENT CO. & IT'S NOT TO BE USED OR REPRODUCED WITHOUT THE PERMISSION FROM AWW CO.

GENERAL NOTES

NO.	REVISION/ISSUE	DATE

CUSTOMER NAME

PROJECT NAME

CONVEYOR PIT STEEL  
ROLLER CONVEYOR  
CN1

DRAWING NAME

CONCRETE PACKAGE

DRAWN BY

DATE  
09/13/2017

REVISION  
6

S/O# N/A

DWG# CO-2-0700

PAGE# CO-2-0700-5

SHEET

**S5**

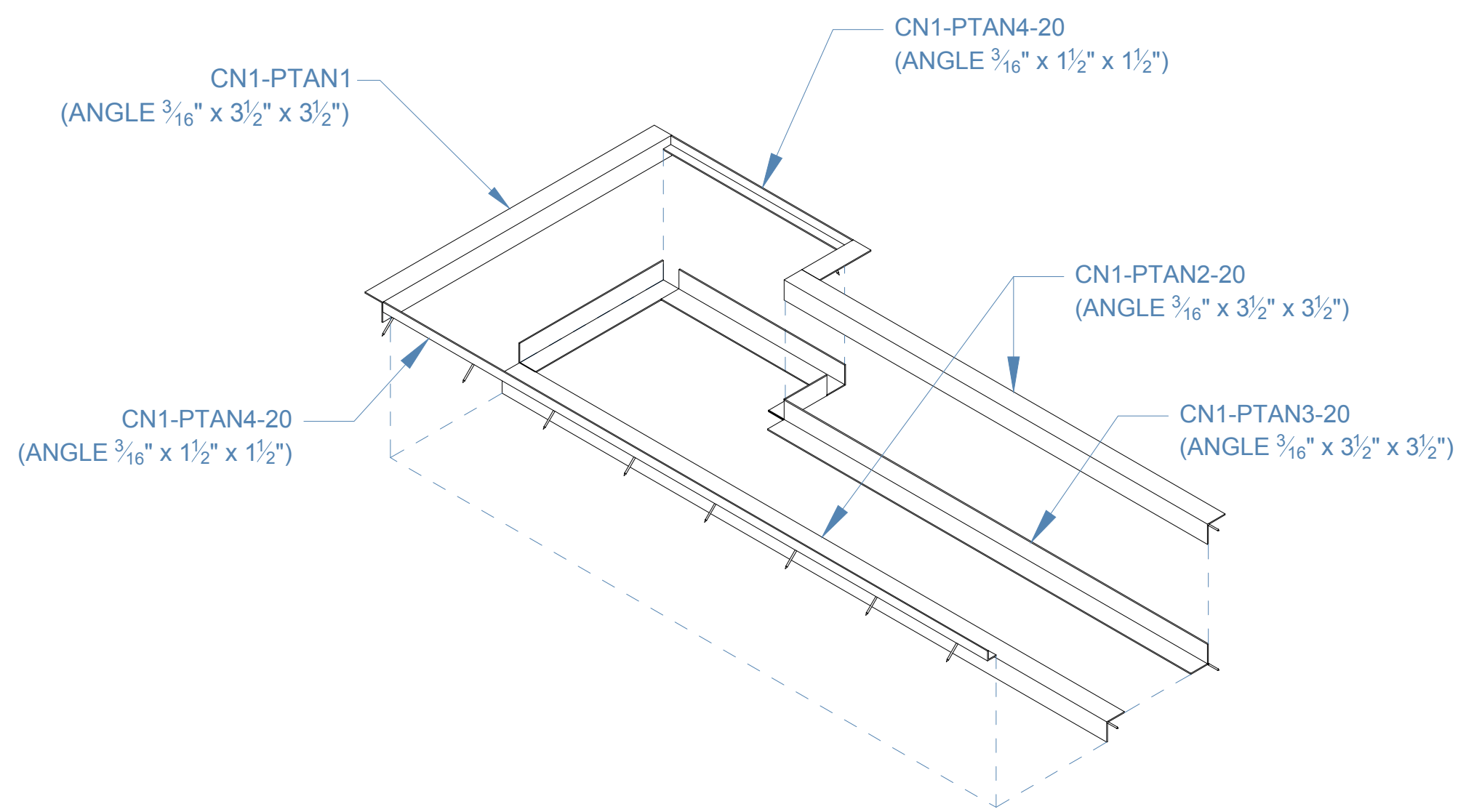

A-A  
S5  
**CONVEYOR PIT TAKE-UP  
SECTION**

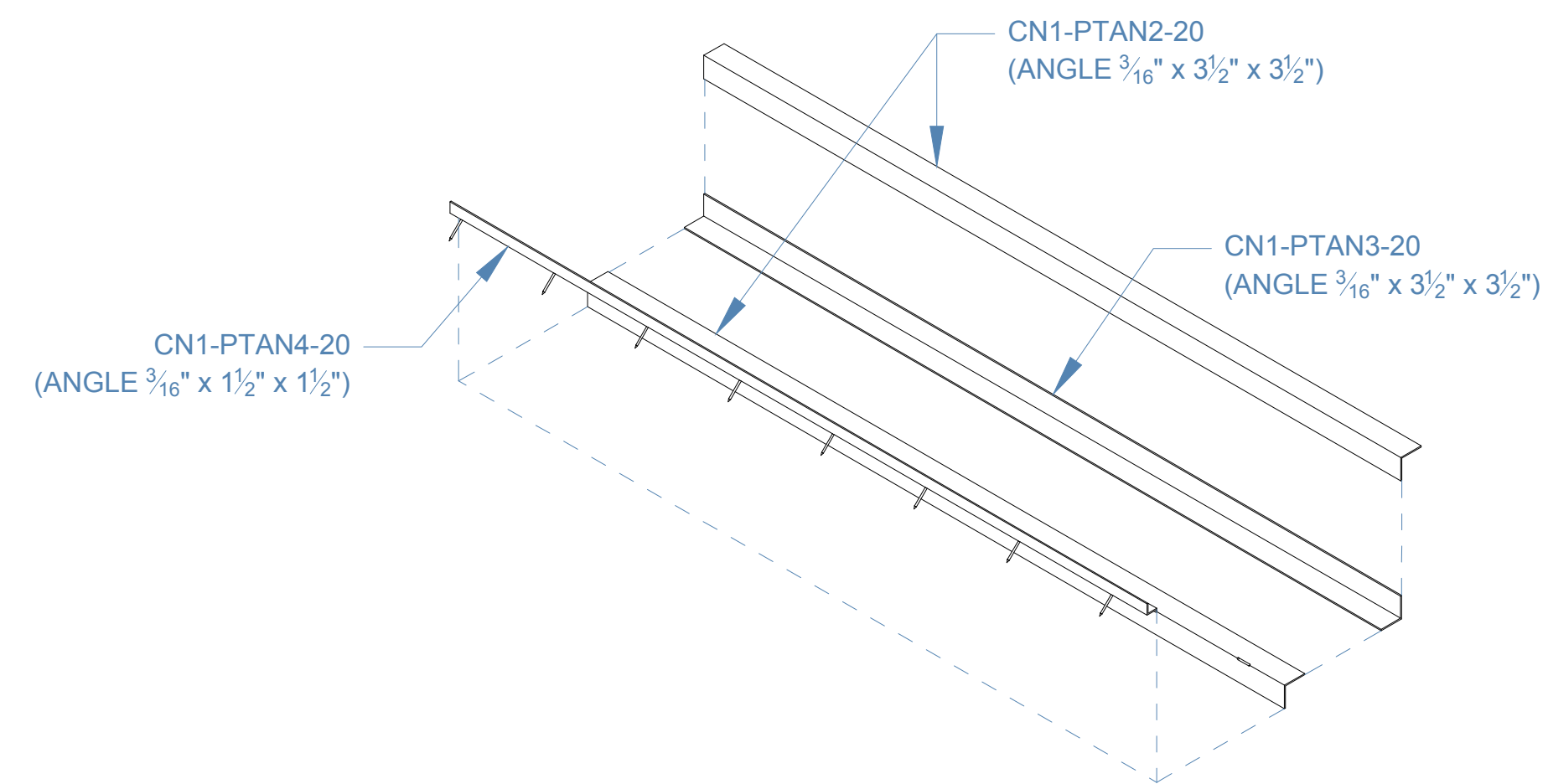

A-A  
S5  
**CONVEYOR PIT TYPICAL  
SECTION**

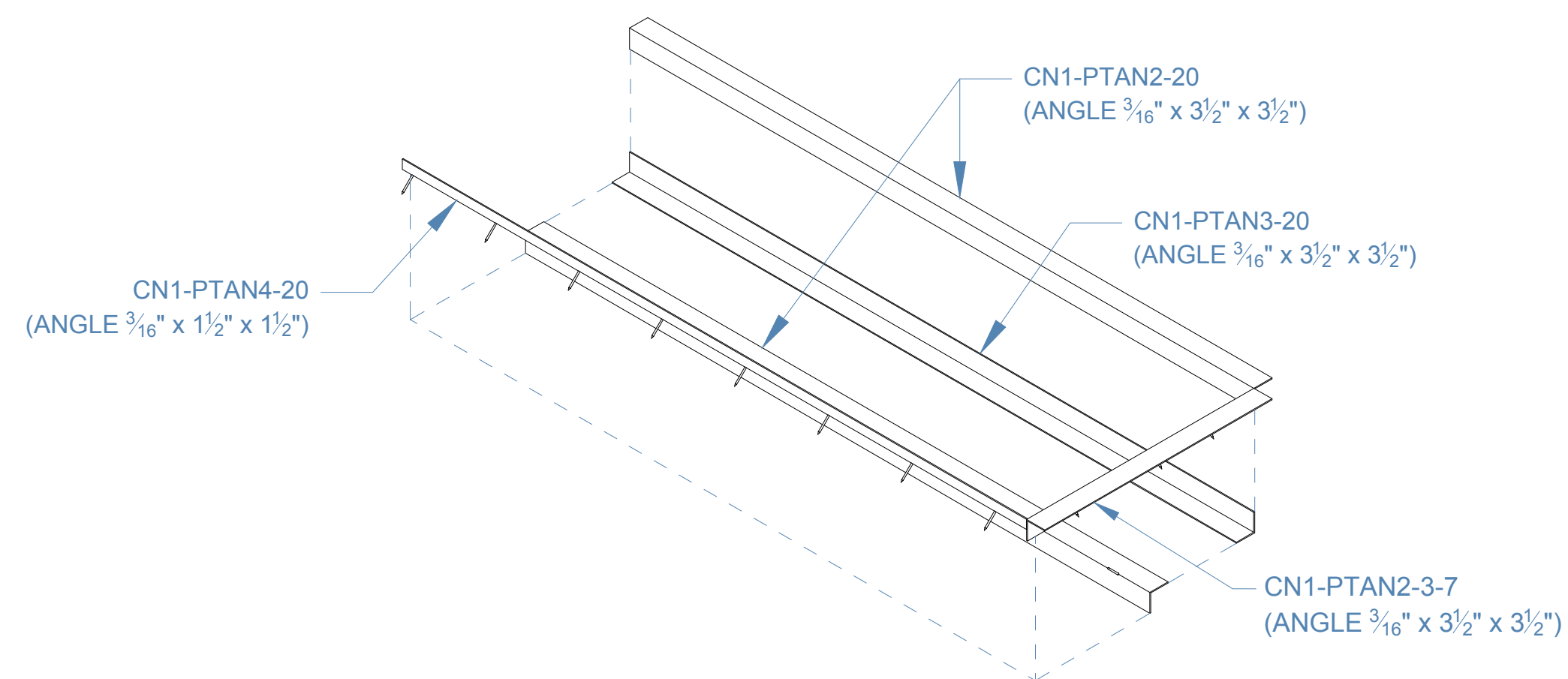

A-A  
S5  
**CONVEYOR PIT DRIVE  
SECTION**

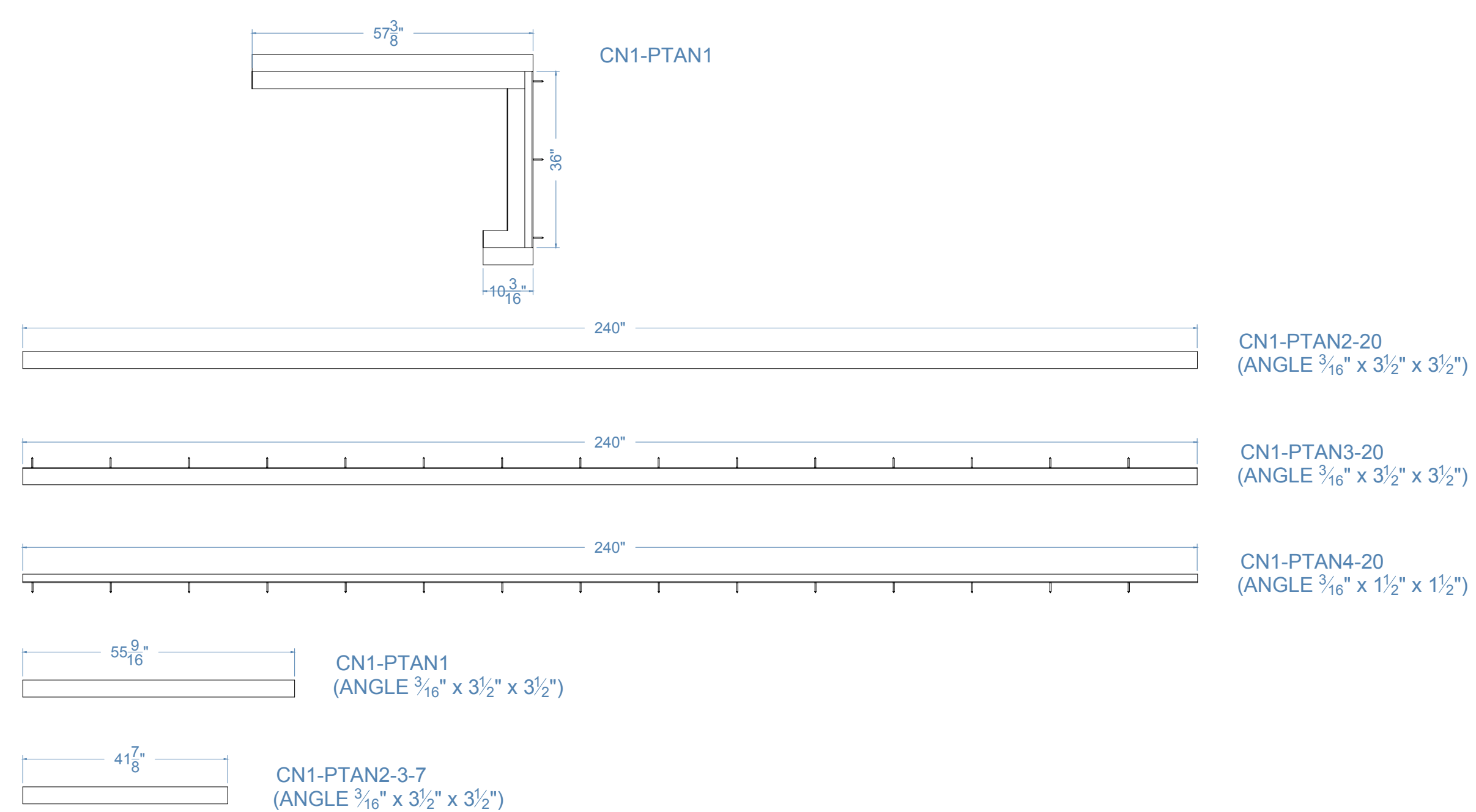



COPYRIGHT  
THIS DRAWING AND ITS DESIGNS ARE PROPERTY OF AVW EQUIPMENT CO. & IT IS NOT TO BE USED OR REPRODUCED WITHOUT THE PERMISSION FROM AVW CO.

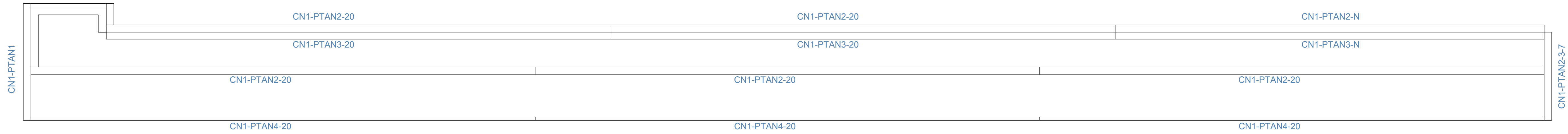

**A-A**  
**S6** CONVEYOR STEEL ANGLE PLACEMENT

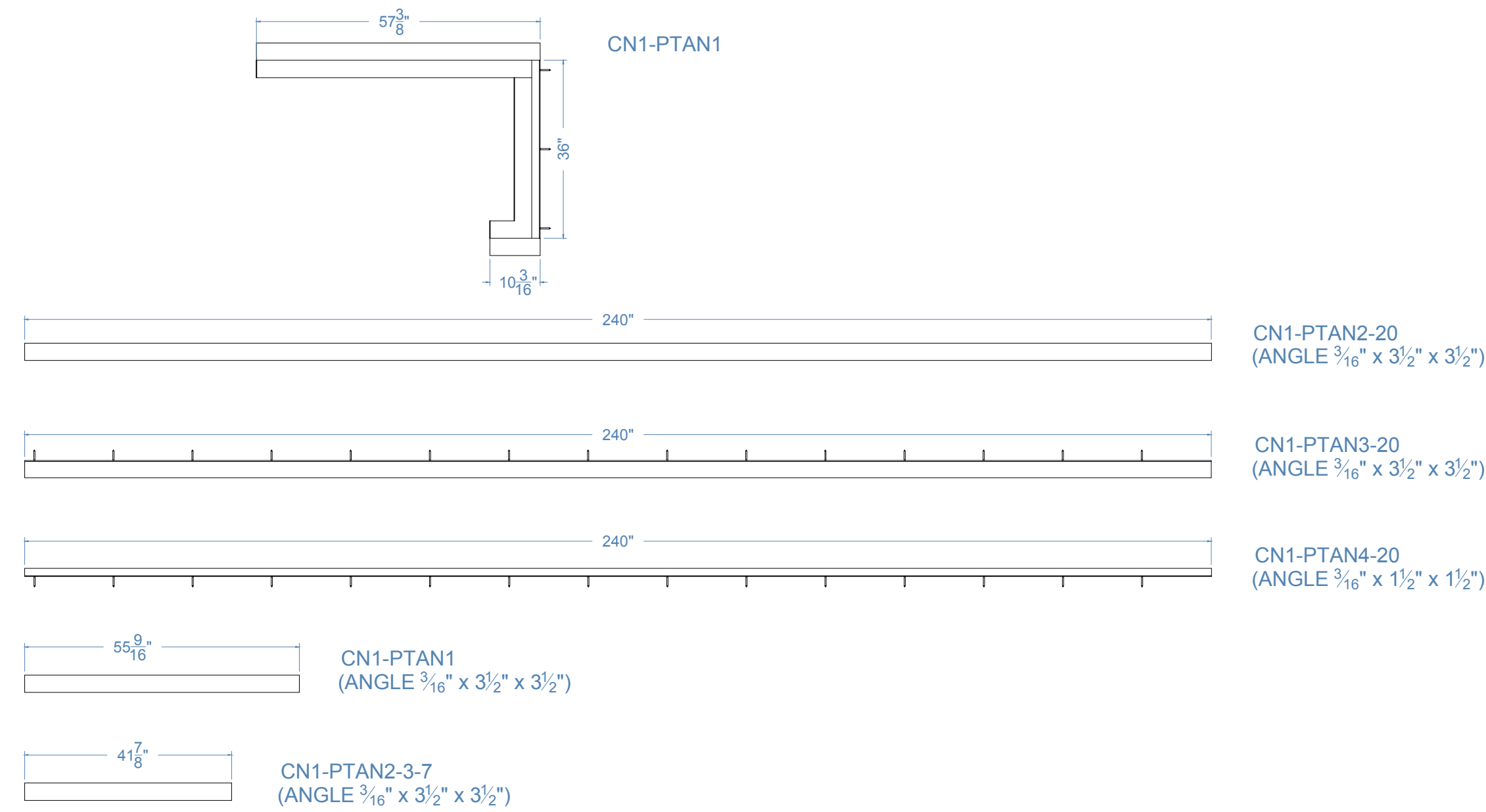

GENERAL NOTES

NO.	REVISION/ISSUE	DATE

CUSTOMER NAME

PROJECT NAME  
**CONVEYOR PIT STEEL  
ROLLER CONVEYOR  
CN1**

DRAWING NAME  
**CONCRETE PACKAGE**

DRAWN BY

DATE	REVISION
09/13/2017	6

S/O# N/A	SHEET <b>S6</b>
DWG# CO-2-0700	
PAGE# CO-2-0700-6	





COPYRIGHT  
THIS DRAWING AND ITS DESIGNS ARE PROPERTY OF A.V.W. EQUIPMENT CO. & IT IS NOT TO BE USED OR REPRODUCED WITHOUT THE PERMISSION FROM A.V.W. CO.

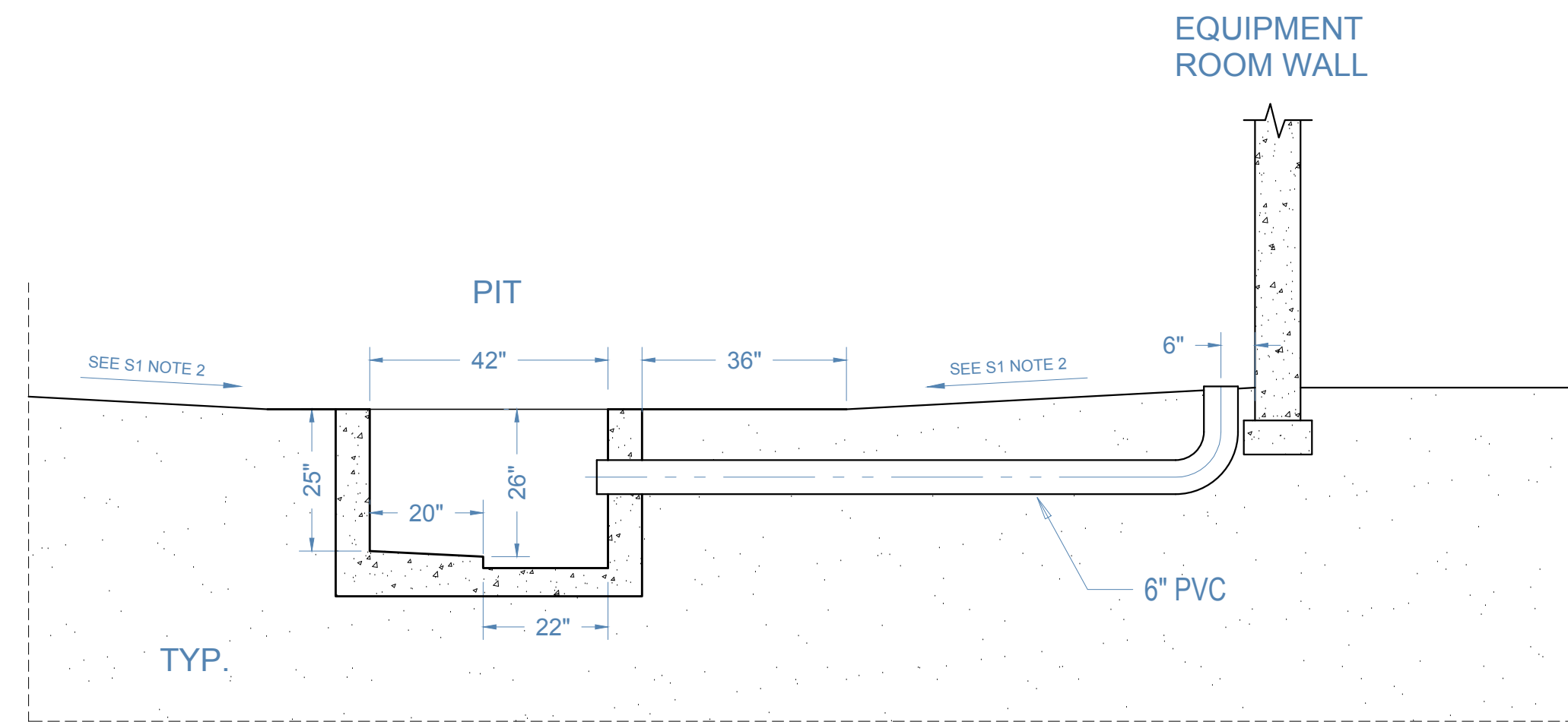

**B-B SECTION**  
S1

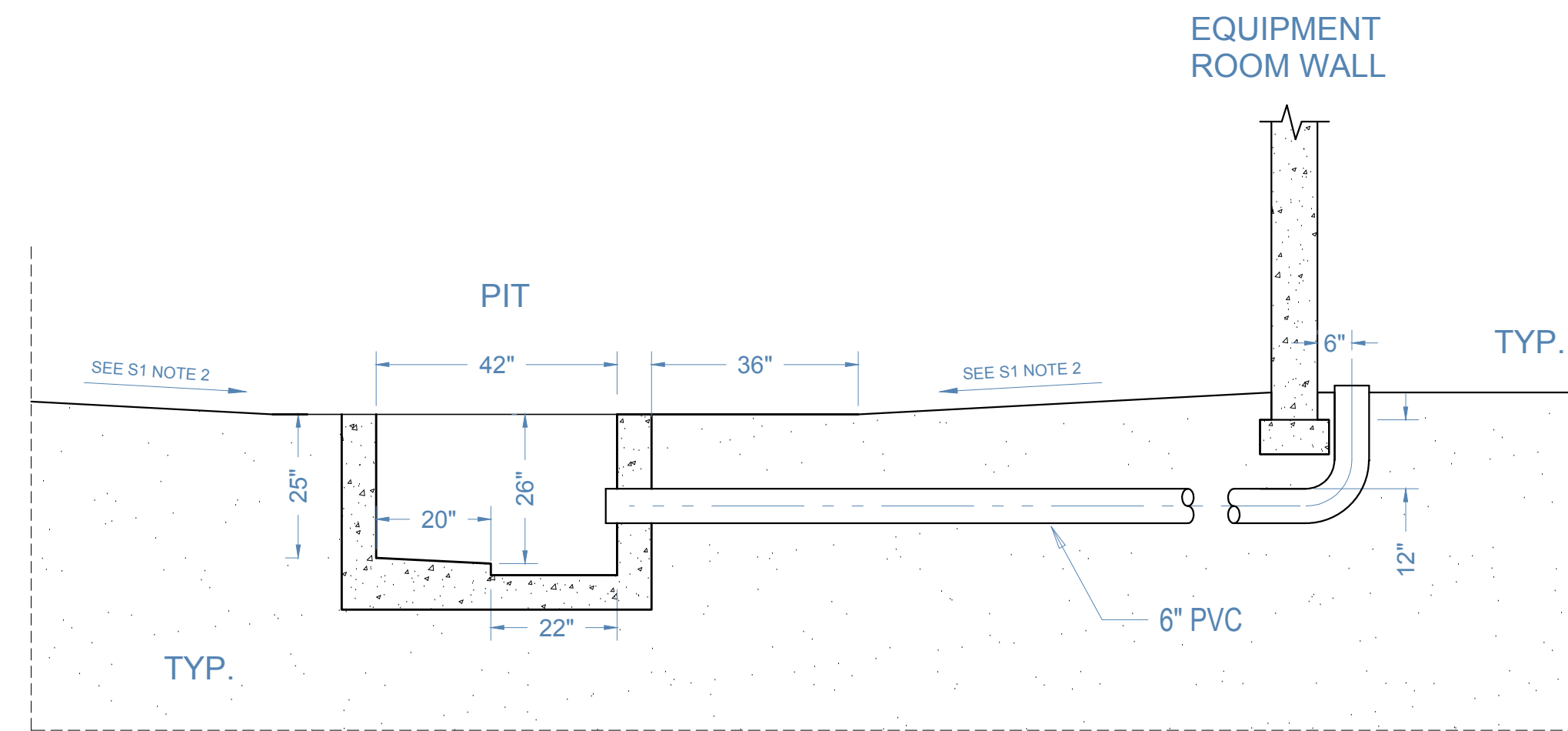

**B-B SECTION**  
S1 OPTION 2

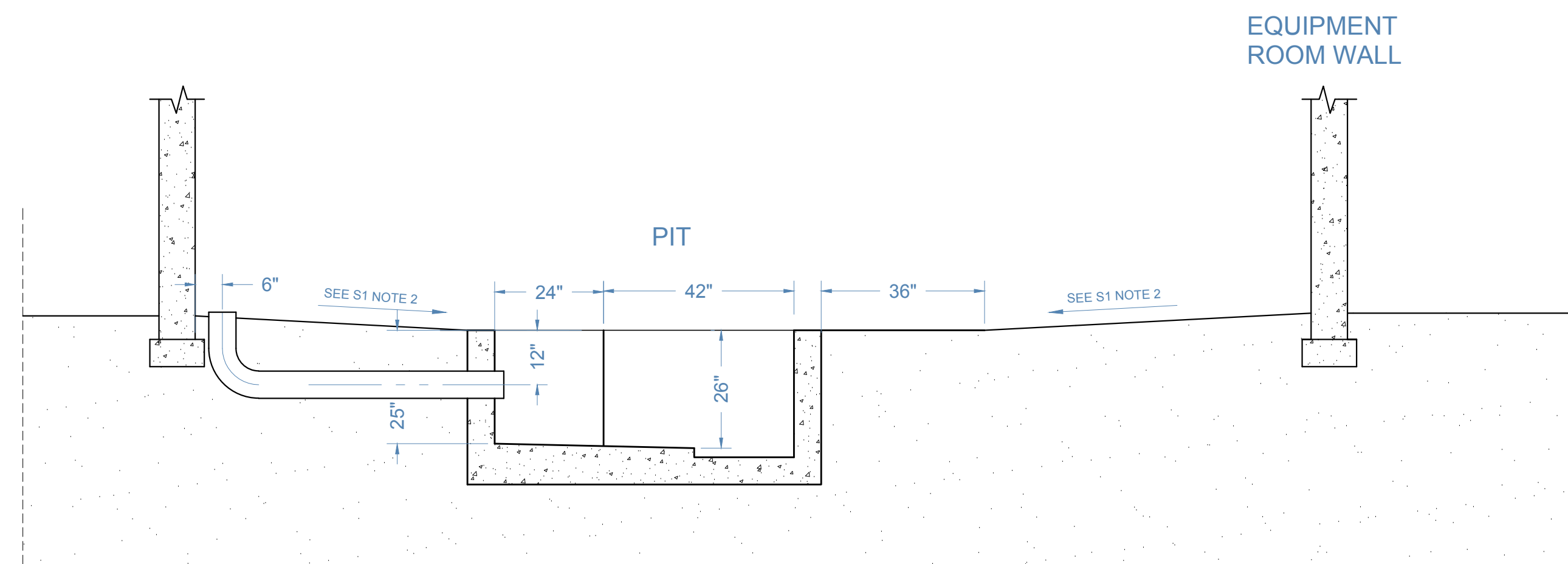

**D-D SECTION**  
S1

CONVEYOR AND EQUIPMENT BY A.V.W. EQUIPMENT CO.  
CONTRACTOR TO VERIFY ALL DIMENSIONS  
CONCRETE FOOTINGS AND STRENGTH TO COMPLY WITH LOCAL BUILDINGS CODES.  
DO NOT SUBSTITUTE FOR ARCHITECTURAL PLAN.

GENERAL NOTES

NO.	REVISION/ISSUE	DATE

CUSTOMER NAME

PROJECT NAME  
**CHASEWAYS POWER TO CONVEYORS  
ROLLER CONVEYOR  
CN1**

DRAWING NAME

**CONCRETE PACKAGE**

DRAWN BY

DATE  
**09/13/2017**

REVISION  
**6**

S/O# N/A

DWG# CO-4-0700

PAGE# CO-4-0700-5

SHEET

**P5**